RIDAY, JULY 27, 1

nber 15th

"What Others Advertise We Sell for Less"

its: Wash Skirts:

ilk

SUITS
nder nice- ...s well as ...y as prot- ...suits are ...lar shape ...self mate- ...and have

ONS $3.98
Silk Eton ...popular ...style, ...contrast- ...lso silk ...ttons; are ...of all ...ens and ...earlier in ...$6.50.

0 WASH SKIRTS $1.50
...ish dress skirts including brown lin- ...s or polka dot ducks and cotton ...them correctly tailored, are in good ...ularly sold from $4.00 to $5.00. Spe- ...y.

...wn Kimonos at 25c
...kimonos of good quality lawn; in ...tterns of blue and white, black and ...ose and white; are made in Sul- ...ished with sailor collars, and ...50c garments; Friday only, at..... 25c

mmed $1.95
...t most de- ...styles—all- ...made of ...plain fac- ...ne; pressed ...es in good ...trimmed ...ers, quills, ...d ribbon: ...ly new lot ...alues; apo- ...y.

$2.50 CANVAS HATS 95c
...e suit hats; mostly in the ...pe, and in all sizes; some are ...oidery; others of lawn and val ...with lace and embroidery ...lawn bows; regularly worth ... Friday.

00 Purses at 65c
...e of purses; in ...brown Walrus ...ther; are nicely ...h coin purse and ...popular finger ...place of handle; ...ially priced for

5c Belts at 35c
...belts; some of black silk, ...or white embroidered wash belts ...t "Princess Schefl" styles, the ...d sell elsewhere at 75c.

y Made Bed Sheets 55c
...seamless bed sheets; 81x90 in. ...with a wide hem; are specially ...t 55c, and a limit of 6 sheets to a ...

y Made Bed Sheets 50c
...72x90 in. seamless sheets; finished ...ide hem; the kind mostly wanted by ...specially priced for Friday with a limit ...customer.

derwear: Hosiery
...rs for Friday Surprises

...LISLE VESTS
...tian Lisle made low ...silk hand crocheted ...re in white only; al- ...ribbed; good values ...day 25c. 25c

25c CHILDREN'S HOSE 12½c
...Allover lace Lisle hose for chil- ...dren; are in all sizes; are ...plain black, also French ...ribbed in very fine gauge; ...made with double knees and ...feet; are thoroughly depend- ...able; cannot be duplicated ...anywhere under 25c. Special Friday.

e Curtains
...ne-half

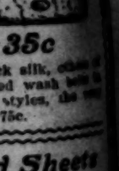

...FLED CURTAINS
...binet curtains with ...trimmed with lace ...rice is less than the ...curtains.

...$1.95
...s wide; of imported ...ter panel; one large

PAIR $2.95
...ns with deep lace trimmed edges ...om which to select.

60c CHINA SILKS, YARD 25c
...e figured China silk for drapery ...poses; 30 inches wide; floral and ...ental designs and colorings; for ...or mantel drapes.
...IRD FLOOR.

Two Parts, Complete—24 Pages

Part I—General News Sheet—12 Pages

The Times

Twenty-fifth Year.

MAXIMUM TEMPERATURES: Boston, 68; New York, 78; Washington, 80; Pittsburgh, 84; Cincinnati, 84; Chicago, 84; Kansas City, 90; St. Paul, 84; Jacksonville, 84; LOS ANGELES, 82.

PER ANNUM, $9.00 | Per Month, 75 Cents, or 2 1-2 Cents a Copy.

SATURDAY MORNING, JULY 28, 1906.

On All News Stands, Trains and Streets. | 5 CENTS

THE WEATHER.
BRIEF REPORT.

FORECAST—For Los Angeles and vicinity: Fair; light west wind.

YESTERDAY — Maximum temperature, 82 deg.; minimum, 65 deg. Wind 4 a. m., southwest; velocity, 2 miles; 5 p. m., west; velocity, 12 miles. At midnight the temperature was 67 deg.; clear.

TODAY—At 5 a. m. the temperature was 65 deg.; cloudy.

FORECAST—For San Francisco and vicinity: Fair; fresh west wind.

[The complete weather report, including comparative temperatures, will be found on page 10, part II.]

POINTS OF THE NEWS
IN TODAY'S ISSUE OF
The O Times

INDEX.

Part I.

Standard is Slippery.
Came Like a Comet.
States in Embryo.
"American Peril" Not Feared.
To Submit New Schedule.
At the National Capital.
The Milwaukee Makes Good.
The Times Scholarship Contest.
"Liners:" Classified Advertising.
Risks Safe Says Morton.
City in Brief: Vital Record.
Part II.

Gypsy Beauty Raises Storm.
Wild Revels of Totemites.
Sixth Saved From Flame.
Public Service: Official Doings.
In the World of Sport.
Editorial Page: Pen Points.
The Political Watch Tower.
Bible Lessons: Christian Endeavor.
Burdette's Pilgrimage.
News From Neighboring Counties.
Events in Los Angeles County.
Weather: Finance and Commerce.
Shipping: Real Estate Transfers.
Roman Thrice Sought Death.

SYNOPSIS.

[illegible] CITY, Members of gypsy band [illegible] for hand of beautiful girl, prize [illegible] tribal marriage lottery....Labor- [illegible] leaders drink and gamble time [illegible] while work goes begging, and [illegible] complain to authorities of wild [illegible]....Young girl, lured to vile [illegible] house by man she believed re- [illegible], makes midnight escape. [illegible]ent reported in Castle case, [illegible] going to husband....R. G. Fritz [illegible] water in blazing auto.....Long [illegible] toper seeks release from jail [illegible]eas corpus, claims punished [illegible] Temple Baptist Church com- [illegible]-town tomorrow....Pasadena [illegible] Times scholarship contest. [illegible]hundred dollars realized at [illegible]nefit for Oberle, butcher [illegible]ture....St. John's first rec- [illegible]..Investor buys a whole [illegible]townsite....Bicycle thievery [illegible] juvenile gang....More male [illegible]needed, says County Superin- [illegible]...City painting fireplugs [illegible]...Fire Department campaign- [illegible]st deadly gasoline....Warm [illegible] at Public Works session [illegible]-Second-street tunnel....Motor- [illegible]ists, whose car killed child, un- [illegible]mination....Seven divorces yes- [illegible]'s crop....Shettler takes up Fen- [illegible]mountain auto challenge uncon- [illegible]....Husband of Mrs. Daniels [illegible] to kill West, her friend, at in- [illegible]....Orange lands snapped] up.

[illegible]THERN CALIFORNIA. Sheriff [illegible] 24 off of Venice Midway. [illegible] laborer arrested on charge [illegible]ing glass jar of valuable pa- [illegible]d in making excavation un- [illegible]ilding....No dancing at Hunt- [illegible] Beach during the Methodist [illegible] meeting....City Attorney Down- [illegible] of San Pedro resigns....Outsider [illegible]d in feud fight in Santa Ana.

[illegible]IFIC SLOPE. Adolph Weber so [illegible] is may not live to hang Septem- [illegible]....Automobile dealer presents [illegible] daughter baby mobe and owner [illegible] people to get out of the way; Dr. [illegible] will return East from San [illegible]ego by automobile....Walls of [illegible] Hotel, San Francisco, ordered [illegible] to make way for new caravan- [illegible]...Wanamaker gets big San [illegible]ego lease....Practically insolv- [illegible]nce company purposes to [illegible] agents among policy holders, its [illegible]....Lone officer raids Chinese [illegible]den and corrals seventeen [illegible]....Nevada notifies delinquent [illegible] companies that all policies [illegible] property will be canceled. [illegible] partner of Senator Elkins tes- [illegible]s in bankruptcy proceedings that [illegible] frozen out by West Virginian. [illegible] among freight employés of [illegible]n Pacific exceedingly grave; [illegible]schedule will be presented to offi- [illegible] within few days....Federal order [illegible] greatly increased amounts of [illegible] in deposits received at San [illegible]ce Mint.....Oregon insane sub- [illegible]ylum fire.....Chief beneficiary in [illegible]Buckman's will to make deter- [illegible] fight or special administratrix. [illegible] of miners imminent at Tono-

[illegible]NERAL EASTERN. Puzzled [illegible]y finds there are two sides to [illegible]ard Oil Company's tank cars in [illegible] Roosevelt back of prosecutions [illegible]....Western railroads decide to [illegible] new rate law; agents hold im- [illegible]session at Chicago....Doctor [illegible] attended late Marshall Field in [illegible]illness sends in bill for $25,000 for [illegible] days' treatment....Fight among [illegible]York Labor Unions results in [illegible] being hurled from elevated train, [illegible]two plumbers are seriously in- [illegible]....Harriman need not open [illegible]Fargo books at bequest of [illegible]y stockholders, decides court. [illegible] mob lynches two men....Novel [illegible] plan stops Alabama hanging. [illegible]thousand acres of Utah coal [illegible] alleged illegally obtained....Middle [illegible] railroads again mixed in rate [illegible] like that of 1890....Harriman and [illegible] agree to have no contest for [illegible] as naming Illinois Central elec- [illegible]....Court strips Dowie of Zion City, [illegible] receiver and orders election [illegible]....Texas will hold its first [illegible] election today.

STANDARD SLIPPERY.

Oil Stands a Test After Failing.

Puzzled Deputy Shafer Finds There Are Two Sides to Every Tank Car.

Also, Two Thousand Gallons Means Five Thousand, If Found Out.

Queer Doings at Findlay. The President Interested in Proceedings.

[BY DIRECT WIRE TO THE TIMES.]

FINDLAY (O.) July 27.—[Exclusive Dispatch.] It is now definitely known that the President is back of the Standard Oil prosecutions in Hancock county.

Several months ago, Atty.-Gen. Wade R. Ellis was summoned to Washington, and immediately after his return to Columbus, he called upon Prosecuting Attorney David, who went to Columbus. There the plans were drawn up for the prosecution of the Standard Oil cases.

PUZZLED DEPUTY SHAFER.

Among those who have been gathering evidence against the Standard Oil Company is M. C. Shafer of this city, a deputy State oil inspector. His first official duties called him to Kenton. There he inspected a car of oil, to see whether or not it stood the required test. The test showed that it fell short, and Shafer said the car could not go out in that form.

The agent then drew some oil which stood the test. Shafer was unable to account for the fact that when he drew the oil it fell below the test, and when the agent drew it it was above the test.

"ERROR" IN FIGURES.

One afternoon, a few weeks ago, Shafer was testing a car of the Standard's oil on the Lake Erie and Western tracks in this city. It stood the test all right, but Shafer became suspicious and asked for the bill. The freight bill showed that the car was billed at 2000 gallons, while from a Standard Oil book that Shafer had procured in some unknown way, the car was rated to carry 5000 gallons. Shafer called the attention of the agent to this fact, and the next day took a witness with him to see the car. In the meantime, the figures 2000 were canceled by a red line, and the figures 5000 were written in their place, with the word "error."

PROSPECTS FOR INDICTMENT.

Nothing is known here concerning the report that two letters have been received at Chicago, one from the President and the other from the Department of Justice, which changed the tenor of the proceedings against the Standard Oil Company, and in which, it is said the facts brought to light warrant a more active method of attack.

It is intimated that the evidence to be introduced before the Federal grand jury next month will result in an indictment, with a good chance of conviction and of imprisonment.

ROCKEFELLER IN SIGHT.
HE WILL LAND TODAY.

[BY DIRECT WIRE TO THE TIMES.]

NEW YORK, July 27.—[Exclusive Dispatch.] John D. Rockefeller arrives home tomorrow afternoon. The Hamburg-American liner Amerika, with Rockefeller, Reginald Vanderbilt, Arnold Daly and other well known New Yorkers, also aboard was sighted about sixty-five miles east of Nantucket at 6 o'clock last night.

The weather throughout the voyage has been foggy but pleasant. Unless fog is encountered close to shore, the Amerika will dock at Hoboken about 1 o'clock.

SUGAR REBATE CASES.
THREE CORPORATIONS INDICTED.

[BY THE ASSOCIATED PRESS—P.M.]

NEW YORK, July 27.—The Federal grand jury appeared before Judge Hough in the United States District Court today and presented two indictments against three corporations as a result of its investigation into rebating in connection with the American Sugar Refining Company. United States Dist.-Atty. Stimson declined to make public the names of the corporations indicted.

W. E. Foster, general auditor of the American Sugar Refining Company, was one of the witnesses before the grand jury yesterday. It is said that at least one of the big transportation companies is named in the indictments.

FEDERAL GRAND JURY.
WILL SIT AT CHICAGO.

[BY THE ASSOCIATED PRESS—P.M.]

CHICAGO, July 27.—Standard Oil Company methods of transporting its products are to be investigated August 6, when a Federal Court grand jury will convene in Chicago to take testimony on that subject. The decision to draw a special grand jury was reached late this afternoon, after an all-day conference between the government lawyers in the case and Judge Landis in the United States District Court.

Dist.-Atty. J. J. Sullivan of Cleveland, Assistant Dist.-Atty. Francis Hanchett, Special Agent Shimble of the Department of Commerce and Labor, Assistant Atty.-Gen. Oliver F. Pagin and Special United States Attorney C. B. Morrison were in the conference, at which is was decided to call a grand jury instead of filing an information against the defendants to place them on trial.

It is declared that new and important evidence was discovered today, bringing about the change in the programme.

NO "OPEN BOOK" FOR HARRIMAN.

WELLS-FARGO VOLUMES ARE TO REMAIN CLOSED.

Judge White Dismisses Application of Minority Stockholders' Committee Solely on Ground of Lack of Jurisdiction—No Time Now for Inspection.

[BY DIRECT WIRE TO THE TIMES.]

NEW YORK, July 27.—[Exclusive Dispatch.] Harriman and those associated with him in the present management of Wells, Fargo & Co. won a victory today when Judge White, in Brooklyn, denied the application for a writ of mandamus to compel the officers of the company to submit to an examination of the books.

The application was made by Robert Pomeroy and Albert Josephson, members of the minority stockholders' committee, who asserted that the examination was necessary so that the stockholders could vote intelligently at the annual election August 9.

NOT ON MERITS.

There was no decision on the merits of the case. Judge White dismissed the application solely on the ground of lack of jurisdiction.

The preliminary objection was made, at the time of the argument, that the court had no authority to compel the inspection of the books of a foreign corporation, and if it had such jurisdiction the proceedings should have been brought in New York county, in the judicial district where the books and offices of the company are.

"I am of the opinion," Judge White said, in a memorandum, "that the preliminary objection made by the respondents on the hearing upon the merits of the writ of mandamus is well taken, and the writ can only be issued, if at all, in New York county.

ORIGINAL PROPOSITION.

"Whatever one might be inclined to think of the jurisdiction of this court to issue such a writ against a foreign corporation whose status is like Wells, Fargo & Co., it is an original proposition, and it seems to me to be settled by the decisions thus far in this State adversely to the contention of the relators, and that, therefore, the application for the writ must be denied."

This decision will prevent an inspection of the books before the annual meeting, as there will be no opportunity to review the decision by the appellate division, and in view of Judge White's opinion, it is not probable that a New York county judge would grant the application.

THAT LONDON TAILOR MAN.

War Against the War Department to Be Declared by Indignant Clothes Carpenters.

[BY DIRECT WIRE TO THE TIMES.]

NEW YORK, July 27.—[Exclusive Dispatch.] Although the War Department has approved certain suggestions for changes in the uniforms of enlisted men of the United States Army, made by G. B. Winter, a military tailor summoned from London, unofficial approval is not particularly manifest in other quarters.

Despite the fact that all uniforms are made by contractors, much indignation at the action of the War Department exists in the Merchant Tailors' National Protective Association of America. In the office of the organization in Fifth avenue, it was said today that a resolution would be introduced in the annual convention in Washington, next February, calling for censure of the War Department.

MOB HANGS TWO NEGROES.

Two Hundred Men Near Fort Gardner, Fla., Avenge Killing of White Operator.

[BY THE ASSOCIATED PRESS—P.M.]

TAMPA (Fla.) July 27.—John Black and William Reagin, negroes, were lynched by a mob of 200 men near Fort Gardner, Polk county, last night.

The negroes killed Edward Granger, a white turpentine operator, without provocation, and were captured by Sheriff Wiggins and three deputies near the scene of the killing a few hours afterward.

The mob halted the Sheriff and posse and took possession of the prisoners. Both confessed, and were hanged to a near-by tree, being afterward riddled with bullets. The mob immediately dispersed, and the bodies were found this morning.

REGULARS GO INTO CAMP.

WASHINGTON, July 27.—Three camps of instruction of the regular army and National Guard opened today. These are at Mount Gretna, Pa.; Chickamauga Park, Ga., and Austin, Tex. Four additional camps will be established before August 1 at American Lake, Wash.; Fort Riley, Kan.; Fort Benjamin Harrison, Ind., and Fort Russell, Wyo. The camps opened today will be continued until September 30, in charge of regular troops, and militia troops will be constantly changed at these camps so as to afford as many State troops as possible an opportunity to drill in conjunction with the well-trained regulars.

CAME LIKE A COMET.

Bomb Knocks Down Union Plumbers.

Destructive Missile Is Hurled from Elevated Train in New York City.

Two Men Seriously Injured and Scores Peppered With Steel and Pebbles.

Rival Labor Organization Is Accused of Inspiring the Dastardly Deed.

[BY DIRECT WIRE TO THE TIMES.]

NEW YORK, July 27.—[Exclusive Dispatch.] Hurled from a southbound "L" train with such unerring aim that all its victims were plumbers of Local No. 480, now at war with Local No. 2, a bomb exploded in front of Teutonia Hall, on Third avenue, at 8:30 o'clock tonight.

Two men were seriously injured, and the clothing and bodies of many other were riddled with small pieces of steel and pebbles.

Scores of men were knocked down and peppered with the pebbles, which seemed to constitute the principal material in the bomb.

No windows were broken, and the pavement was not injured, but there was a panic all through the neighborhood following the crash of the bomb and the fall of the men, who seemed to be mowed down as if by a great gale. The flash of the explosion was tremendous, it flaring high in the air and attracting attention many blocks away.

POLICEMAN SAW THROW.

In front of the Teutonia Hall were gathered several hundred members of Local No. 480, which was to begin a meeting at the precise moment when the bomb was thrown from the train. Policeman James F. Perkins of the East Twenty-second-street station was standing at the northwest corner of Sixteenth street and Third avenue, and less than half a block from the hall, which is on the western side of the street. He says he saw a hand and arm protruding from the window of an "L" train, passing south, and then saw something about twice as big as a baseball gently pitched over toward the sidewalk, so it would land right in front of the bar in the first floor of Teutonia Hall.

Perkins was almost knocked from his feet by the explosion. The train was beyond reach before any action could be taken to discover and locate the passenger who had thrown the missile.

HOSTILE PLUMBERS.

Antagonism between the two plumbers' organizations, which has been acute for years, was raised to an incendiary pitch by the bomb-throwing. William Thompson, president of Local No. 480, rushed to the scene from the Clarendon Hotel, where he was in consultation with national organizers and William Gartland, president of Local No. 2, with a view to settling the difficulties between the two organizations, when the bomb was exploded.

Thompson was angry, and proclaimed the bomb-throwing the work of members or allies of Local No. 2. He withdrew from the conference of settlement, and to judge from the feeling displayed by the membership of Local No. 480, the situation between the two organizations has reached a dangerous phase.

"PHYSICIAN, HEAL THYSELF."

Prof. Eiselberger Performs Two Operations for Appendicitis, Then Submits Himself to Knife.

[BY THE ASSOCIATED PRESS—P.M.]

VIENNA, July 27.—Prof. Baron Eiselberger, the noted surgeon of the Vienna University, after performing two difficult operations for appendicitis today, surprised his assistants by ordering them to clean the operating table and make preparations for a third operation, announcing himself to be the patient. The assistants, who were deeply moved, corroborated Prof. Eiselberger's opinion as to the necessity for an immediate operation, which was successfully performed.

It seems that, some weeks ago, the professor experienced symptoms of appendicitis. Last night he had an alarming attack. He came to the university, today, determined to be operated upon, but owing to the danger in the other cases, decided to perform the operations himself.

HARTJE WITNESS AIDS WIFE.

Susie Wagner's Testimony Makes Important Point, Unwittingly, for Defense.

[BY THE ASSOCIATED PRESS—P.M.]

PITTSBURGH, July 27.—Susie Wagner, formerly a maid in the employ of the Hartje household, was a witness for Hartje today in his suit for divorce, but by her testimony made an important point for Mrs. Hartje.

That Susie received three letters from Mrs. Mary Scott Hartje, while Susie was in Germany, was brought out. Hitherto, only two letters had been mentioned, one of them being the disputed letter known as Exhibit No. 6. Miss Wagner said she gave the second letter to "Ed" Hartje, in New York.

Mrs. Hartje's attorneys have contended all along that Exhibit No. 6 was a forged reproduction of another letter. The admission that the second letter reached the Hartje side two months before No. 6 is regarded as important.

Susie Wagner, on cross-examination, admitted that she had received a letter from Mrs. Hartje, which contained substantially the same things as are found in Exhibit No. 6, and which, she says, she gave to Attorney E. G. Hartje in New York.

Although the new letter has been traced to the hands of Hartje's counsel by their own witness, it was not offered as a "standard."

In order that she should not be further subjected to annoyance at the hands of rowdies, three detectives guarded Mrs. Hartje while on the street today.

The hearing was adjourned today until next week.

TARTARS ATTACK ARMENIANS.

ERIVAN, July 27.—A band of Tartars last night attacked eight Armenians near Arax. The corpses of two of the Armenians were found on the spot, but the fate of the others is not known.

RAILROADS DECIDE TO OBEY RATE LAW.

Important Session of the Western Lines' Agents at Chicago — No More Rebates or Concessions—Prediction That Shippers Will Suffer.

[BY DIRECT WIRE TO THE TIMES.]

CHICAGO, July 27.—[Exclusive Dispatch.] When the railroad rate law goes into effect, August 25, rebates and concession to shippers will be a thing of the past. Representatives of western roads, in session for two days in the offices of J. C. Stubbs, traffic director of the Southern Pacific road, reached that determination today.

The railroad companies have decided to obey the provisions of the law, and concluded the meeting by asking the commissioners for a ruling on sections on which double construction might be placed.

Preceding the general meeting the traffic men of the Southern Pacific, Union Pacific, St. Paul, Northwestern, Illinois Central, New York Central, Alton, Burlington and Santa Fé were in conference at their respective headquarters.

"We are at sea," said one, "and as the law goes into effect August 28, every road was obliged to be in a position to comply with its requirements prior to that date.

"No matter who is hurt," he continued, "the law will be obeyed. It will hurt the shippers, as the roads cannot do any more equalizing through the various gateways and cannot change the rates without giving thirty days' notice.

PUBLICATION OF TARIFFS.

"One section of the law which puzzled the railroad men was that which refers to the publication of tariffs. The construction of it was that if a change is found necessary, supplements cannot be issued, as formerly, to the tariff sheets, but must be printed in their entirety.

"This will be an expensive item, particularly to the big roads. It will cost some of them $50,000 more than formerly.

"In substance, no railroad company can handle or bill shipments at any rate not published and on file in Washington."

SCHEDULES MUST BE FILED.

[BY THE ASSOCIATED PRESS—P.M.]

WASHINGTON, July 27.—Chairman Martin A. Knapp of the Interstate Commerce Commission, on behalf of the commission, has directed a letter to all the railroad companies and corporations of the United States, directing their special attention to section six of the recently enacted railroad freight-rate law.

The section provides that every common carrier subject to the provisions of the act shall file with the commission and keep open to the public for inspection schedules "showing all the rates, fares, and charges for transportation between different points on its own route, and between points on its own route and points on the route of any other carrier by railroad pipe line or by water when a true route and joint rate have been established."

DR. BILLINGS'S BILL.

Twenty-five Thousand Dollars for Seven Days' Treatment of Marshal Field.

[BY DIRECT WIRE TO THE TIMES.]

CHICAGO, July 27.—[Exclusive Dispatch.] Twenty-five thousand dollars for seven days professional services is the bill sent to the Marshall Field estate by Dr. Frank Billings, who went to New York when Field was ill of pneumonia last January. This is at a rate of approximately $35[illegible] a day, which is believed to be one of the largest fees ever charged by a physician in the United States, where no surgical operation was performed.

NAPLES BANKER FLEES EXPOSE.

ITALIANS ARE FLEECED BY FRAUDULENT BONDS.

Arturo Vacca, Treasurer of the Banca D'Italia, Lands Numerous Victims and Fine Work Is Discovered When Substitution of New Securities Is Asked for Old Issue.

[BY DIRECT WIRE TO THE TIMES.]

NAPLES, July 27.—[Exclusive Dispatch.] Arturo Vacca, treasurer of the Naples branch of the Banca D'Italia, has disappeared, after having defrauded a capitalist, Signor Gaetano Martire of $100,000.

An investigation shows that he had numerous other victims, who have been defrauded of various sums, amounting altogether to about $200,000.

A brother of Vacca also has disappeared.

The defalcation was discovered through the application of the conversion law requiring the substitution of new bonds for the old issue. When the bonds held for customers by Vacca were called for, he was unable to produce them, and fled.

MINT ALLOWS MORE SILVER.

FEDERAL ORDER IMPORTANT TO COAST MINING INTERESTS.

Bullion Containing About Three-fourths Silver and One-fourth Gold Will Be Received and Paid for at Current Rate, Fixed by Director of Mint.

SAN FRANCISCO, July 27.—An order was received today from the United States Treasury Department by Frank A. Leach, superintendent of the mint in this city, which covers a matter of very great importance to a considerable portion of the mining interests of the Pacific Coast.

The order greatly increases the amount of silver allowable in deposits made at the mints. It provides for the acceptance of silver in gold deposits and the payment in coin therefor "whenever the amount of silver in such deposits does not exceed in value the proportion of one part silver to ten parts gold."

This, in more simple form, means that bullion containing about three-fourths silver and one-fourth gold will be received at the mints and the silver paid for in coin at the current rate, which is fixed by the director of the mint.

ENGINEERS DECORATE EDWARD.

American Miners Received at Buckingham Palace and Afterward Dined at Guildhall.

[BY THE ASSOCIATED PRESS—P.M.]

LONDON, July 27.—King Edward received the representatives of the American Institute of Mining Engineers at Buckingham Palace today. The Bessemer medal was presented to the King, who expressed his pleasure at receiving it from the representatives of such an important industry. All the visitors were introduced to the King, who shook hands with each of them.

Upward of 500 guests including members of the American Institute attended a banquet at Guildhall tonight, at which R. A. Hadfield, president of the Iron and Steel Institute, presided. Admiral Douglas, replying to a toast, "The Imperial Forces," spoke of the necessity of maintaining a strong navy. War Secretary Haldane was among those present.

The ladies of the American party were also entertained at a dinner at Guildhall, under the patronage of Mrs. Hadfield.

CONTEST OF SAGE WILL.

[BY DIRECT WIRE TO THE TIMES.]

NEW YORK, July 27.—[Exclusive Dispatch.] Preparations are being made for contesting the Sage will on the ground that when Mr. Sage signed it in 1901 he was not of sound mind and of disposing memory and was under the influence of his wife.

Twenty-five nephews and nieces mentioned in the schedules will get $25,000 each, while three grand nephews and nieces and a great grand nephew will each receive $6250, being their proportion of the share of their deceased parents.

Some of the heirs are counting on getting a million dollars a piece if the will is broken, and, although their counsel will say nothing for publication, it is known that they already are gathering the sinews of war.

RUSSIA.

STATES IN EMBRYO.

Kharkov Aspires to Be a Republic.

Workmen of Yusovka in Control of Principal Smelting District.

Revolutionary Bodies Issue a Manifesto to the Nation, Demanding Liberty.

Meantime the Emperor Is in High Spirits—He Has Freedom Himself.

[BY THE ASSOCIATED PRESS—P.M.]

KHARKOV, July 27.—The staff correspondent here of the Associated Press finds that the revolutionists are actively preparing for an armed uprising and a proclamation of the republic of Kharkov in the autumn. The French Vice-Consul here has received very disquieting news from French industrial establishments.

At Yusovka, the principal smelting center in the south of Russia, 40,000 workmen have armed themselves and have organized a disciplined rifle legion of 1000 members under former army officers.

The Russian troops are useless in the emergency, having fraternized with the strikers almost continuously. The workmen's demands amount practically to confiscation of the plants.

CROWN LANDS.

VIENNA, July 27.—The Politische Correspondens today says it learns from St. Petersburg that Emperor Nicholas has directed the Crown Lands Department to make a report showing the portions of the crown lands suitable for division among the peasants.

NO PRESENT STRIKE.

[BY THE ASSOCIATED PRESS—A.M.]

ST. PETERSBURG, July 27.—At a joint conference of the Russian Revolutionary Committee, held across the Finnish frontier this morning, it was resolved not to declare a general strike at present.

SPIES FOUND DEAD.

[BY THE ASSOCIATED PRESS—A.M.]

ST. PETERSBURG, July 27.—Half a dozen government spies were found dead in the industrial section of St. Petersburg, this morning. Political assassinations are increasing in Poland, and small strikes are reported to have been declared in many places in the provinces, but the peasant movement, so far as the reports show, is not gathering headway. Half of the Semlinovsky Guard Regiment has been sent to Cronstadt, in view of the ugly temper of the sailors there.

ST. PETERSBURG, July 27.—In spite of the activity of the police, representatives of four parties in the late house, the Constitutional Democrats, the Democratic Reformers, the Socialists and the Group of Toil, about fifty in number, succeeded in assembling this evening in a private house, where they deliberated on the proposal of the Socialists and Group of Toil to form a joint committee with power, "when the situation justified" an outbreak, a general strike or armed revolt, either to convoke the old Parliament and assume the reins of government, or proclaim a constitutional assembly.

The Constitutional Democrats objected to the plan, and proposed instead the appointment of four committees, which would work in cooperation, but without formal union.

Editor Hassen favored more radical steps, but M. Naboukoff defended Premier Stolypin, and denied that the administration had as yet proven itself reactive, asserting that it should be given a chance to justify itself.

SOCIALISTIC RAGE.

M. Ramischwili, a Socialist Deputy from the Caucasus, in a rage denounced M. Naboukoff and his friends as "traitors," who had sold the cause of liberty for office. He demanded the immediate severance of all relations with the Constitutional Democratic party. Others interposed and prevented an open rupture, but the meeting broke up without a decision. Further co-

operation between the two factions is improbable.

Representatives of the two Polish Socialistic organizations, the Lettish Socialists and the Jewish Bund, or Zionic-Socialists, arrived here today to participate in the revolutionary conferences. Manifestos to the nation, the army and the navy and the Cossacks will be signed by these representatives, as well as by the regular Russian organization.

SUPPRESSED THE ECHO.

The printing establishment of the suppressed journal, the Echo, where thousands of copies of the Viborg manifesto were being secretly printed, was closed today by the police. The Socialists who were preparing to issue a revolutionary paper from the establishment are now planning to print it by force in one of the regular printing plants.

The police today searched the house of Prof. Borodin of the University of St. Petersburg, where meetings of the Parliamentary Group of Toil were being held, and seized all the papers of the committee.

Negotiations relative to the enlargement of the Cabinet have not yet been completed. Former Premier Goremykin will leave next week for France.

KOKOVSOFF FIGURING.

Finance Minister Kokovsoff has completed the figures of the revenues for the first five months of the year at $418,950,000, compared with $391,600,000 for the corresponding period of last year, with an optimistic statement declaring that Russian finances are more than satisfactory and that the assertions that Russia is on the verge of bankruptcy are inventions, adding that "an organization which has been building for centuries is too strong for persons of even the maddest energy to overturn."

On account of the indignation which has been caused by the announcement of services of thanksgiving for the dissolution of Parliament in various cities, the Holy Synod today issued an encyclical declaring that the reading of the Emperor's manifesto in the churches Sunday shall not be accompanied by such services. The Bishop of Poltava, however, today celebrated a Te Deum over the dissolution.

NO IMMEDIATE UPRISING.

[BY THE ASSOCIATED PRESS—P.M.]

ST. PETERSBURG, July 27.—At the end of a long series of conferences between the representatives of central committees of the Social Democrats, Social Revolutionists, Peasants League, Workmen's Councils of Moscow and St. Petersburg, the Group of Toil, members of the outlawed Parliament and professional leagues, it was decided not to attempt immediately to summon the people to declare a general strike or armed uprising.

The determining factor in the decision was the advice of the Military Committee, which declared the time was not quite ripe. It was decided, however, to energetically push preparations, and to address manifestos to the army and navy, the peasants, the workmen and the people generally.

TO PEASANTS AND NATION.

The manifesto of the peasants in substance declares that the government having denied land freedom, had dissolved Parliament, in which the peasants hopes were centered, and they now had no reason to wait any longer.

A general manifesto to the nation says the moment has arrived when the people must take liberty into their own hands.

ADDRESS TO COSSACKS.

A separate address was issued to the Cossacks. After dwelling on the odious task imposed on the Cossacks, it appeals to them not to act as the oppressors of their fellows, and requests the Cossacks of the second and third categories, who are being retained with the colors beyond their time, to throw down their arms and to return to their homes without awaiting demobilization.

NICK FEELS PRETTY GOOD.

The Emperor is apparently convinced that he took the right course in suppressing Parliament. A member of the nobility, enjoying personal relations with the sovereign and who saw him yesterday, informed the Associated Press representative today, that the Emperor displayed exceptionally high spirits. Two weeks ago, when he saw the Emperor, he seemed under a great mental strain over the situation. But with "Parliamnt off his hands," and the government again free to pursue its own policy, a great burden appeared to be lifted from his shoulders.

CABINET REORGANIZATION.

The original plan of creating an advisory council of the Emperor having broken down, Premier Stolypin's purpose is to form a reorganized Cabinet, containing non-bureaucratic elements, which will be able to introduce the policy of "strong-handed reform," proclaimed by the government. He has received tentative acceptances from M. Guchkoff, the prominent Moderate member of the Moscow Zemstovo; Prince Gorgi Evgorowvich Lvoff of Tula, Prince Nikolai Nikolaievitch Lvoff of Saratov and M. Stakovich of Orel, upon the condition that no less than half the portfolios are to be given to non-bureaucratics, and that a "broad and conciliatory policy of reform" will be adopted in the hope of calming the population.

Some of those with whom M. Stolypin is negotiating are insisting that the programme must include an unequivocal declaration in favor of placing the Jews and all other inhabitants on an equal footing before the law.

SUMMONS THE PEOPLE.

The official Rossi, in a leading article today, summons the people who really desire to see Russia regenerated to abandon their indifferent attitude toward the revolution and strike hard for the government, "which is opening the doors to an era of reform," declaring that "no government has the right to try experiments with the country."

Running parallel with the Liberal promises, M. Stolypin has issued another circular to the governors, instructing them to keep close watch on the population; to prevent meetings tending to lawless acts, and giving them authority to expel dangerous characters and arrest persons belonging to revolutionary parties and, when found in possession of incriminating documents, to "exile them to the uttermost limits of the Empire."

TRANS-CAUCASIA SECURE.

Trans-Caucasia has been placed in a state of exceptional security. The decision regarding the proposed general strike is still in the balance. The conferences of the leaders are being greatly hampered by the activity of the police, who all day yesterday and last night hounded them from place to place. The hope of the leaders being able to bring about a genuine coup d'etat, however, is vanishing.

The reports of the support to be expected from the army are disappointing, and certain faint-heartedness is noticeable among the leaders, produced by fear of failure in the face of the imposing array of the government military forces. A section of the constitutional Democrats has withdrawn from all participation in the conspiracy, not being ready to sanction the opening of civil war.

CONDEMNED TO HANG.

[BY THE ASSOCIATED PRESS—P.M.]

MITAU (Courland) July 27.—Several Lettish revolutionists accused of five political murders were today condemned by court-martial to be hanged.

LAWLESS DOINGS AMONG RUSSIANS.

TWELVE ARMED MEN COMPEL PRINTERS TO PRINT.

Socialists at Warsaw Shoot up the Singer Shop—Dozens of People Arrested at Moscow for Attempting to Post the Viborg Proclamation. Horrible Abuse of Orlenoff.

[BY THE ASSOCIATED PRESS—P.M.]

YAROSLAV, July 27.—Twelve armed men entered a printing office here after midnight and compelled the compositors to set up and the printers to print 50,000 copies of the Parliamentary address to the country, as well as a number of summonses issued by the Socialists.

SOCIALISTS SHOOT UP SINGER.

[BY THE ASSOCIATED PRESS—A.M.]

WARSAW, July 27.—A party of Socialists forced their way into the Singer shop, today, and fired several shots, compelling the closing of the shops.

ARRESTS AT MOSCOW.

[BY THE ASSOCIATED PRESS—A.M.]

MOSCOW, July 27.—Dozens of persons were arrested here last night while attempting to placard the walls of the city iwth the address to the people drawn up at Viborg, Finland, July 22, by the members of the outlawed Parliament.

INCITED THE PEASANTRY.

[BY THE ASSOCIATED PRESS—A.M.]

BRESTLITOVSK (Russia) July 27.—M. Kondeschux, a member of the outlawed Parliament, was arrested in a neighboring village for inciting the peasantry to rise.

LOSS IN SYZRAN FIRE.

[BY THE ASSOCIATED PRESS—A.M.]

SYZRAN (Russia) July 27.—The total loss resulting from the burning of the city, July 19 and 20, is $3,000,000. The insurance companies lost over $2,000,000.

ORLENOFF'S ROUGH TREATMENT

[BY THE ASSOCIATED PRESS—A.M.]

During the fire, Paul Orlenoff, who headed the Russian theatrical troupe which visited the United States, early this year, and was stranded in New York, narrowly escaped death at the hands of the mob. He was mistaken for a monk who was suspected of setting fire to the city, and was badly beaten and thrown into a burning house, but he was rescued before the flames reached him.

BOURSE PRICES MOUNT.

[BY THE ASSOCIATED PRESS—A.M.]

ST. PETERSBURG, July 27.—Prices on the Bourse, today, continued to mount steadily, helped along by a more confident feeling that the revolutionary conspirators were not strong enough to proclaim a general strike, and also because of the tone of the foreign exchanges.

The mysterious disappearance of thirty-seven acres on the shore of Long Lake in Fond Du Lac county, Wis., was cleared by the discovery that the tract had worked loose and drifted into the lake as a floating bog.

"AMERICAN PERIL" NOT FEARED AT RIO.

Buenos Ayres Papers Get a Tip from Brazil—Secretary Root Accorded an Ovation Upon Arrival. Cheered by the Populace.

[BY DIRECT WIRE TO THE TIMES.]

BUENOS AYRES, July 27.—[Exclusive Dispatch.] Buenos Ayres newspapers publish a telegram from Rio de Janeiro embodying an interview with Señor Rio Branco, who said that all publications about Brazil's mission as "the bulwark of the Monroe doctrine in the South" were mere inventions.

Branco denies that there is any American peril. The United States, he says, is too far off, and the limit of her influence is the West Indies.

As for Central America, Señor Branco said that countries unable to govern themselves without the occurrence of continuous wars have no right to exist, and are bound to give place to more progressive nations.

SECRETARY ROOT'S OVATION.

[BY THE ASSOCIATED PRESS—A.M.]

RIO DE JANEIRO, July 27.—The United States cruiser Charleston, with Secretary Root on board, entered the harbor from Bahia this morning, and was saluted with nineteeen guns.

American Ambassador Griscom and the Brazilian Ambassador to the United States, Señor Nabuco, at 9:30 o'clock went on board the Charleston, which was soon surrounded by hundreds of noisy launches and ferryboats crowded with people, anxious to greet the American Secretary of State.

Mr. Root and his family, accompanied by Señor Nabuco, landed in the thirty-oar barge, John VI, amidst the salutes of the assembled warships, including those of Brazil, Germany and Argentina.

On landing, Secretary Root was welcomed by Gen. Rio Branco, the Brazilian Foreign Minister, as the representative of President Alves. A reception was then held beneath a floral arch at the landing place, which was surrounded by troops and many cheering people.

American chairmen of various committees, appointed at the Pan-American Congress, in addition to others named heretofore, are as follows:

Committee on Commercial Relations—Prof. Paul S. Feinsch, University of Wisconsin.

Committee on the Codification of Laws—Leo S. Rowe, professor of political economy, University of Pennsylvania.

Committee on Patents—Ex-Judge Montague, Virginia.

Committee on Sanitation—Julio Larrinaga, Porto Rican Commissioner to the United States.

Committee on Rules and Credentials—Judge Buchman.

Don Gonzalo de Quesada, Cuban Minister to the United States, is chairman of the Committee of the Bureau of American Republics. The Drago document opposes the collection of debts from governments or individuals by force.

BANQUET AND RECEPTION.

[BY THE ASSOCIATED PRESS—P.M.]

RIO DE JANEIRO, July 27.—Secretary Root was given a banquet this evening by thirty of the most prominent men of all parties. After the dinner, he attended a reception at the President's palace, which was a brilliant affair. The palace and gardens were decorated with royal splendor. There were the most friendly manifestations toward the United States on all sides.

POLITICAL.

DESTINY POINTS TO CANNON.

TAWNEY LOOMS UP AS A MAN BEHIND THE GUN.

Shaw Sits By and Hears "Uncle Joe" Spoken of as the Next Republican Standard Bearer and Approves the Remark—Santa Rosa Republican Convention.

[BY DIRECT WIRE TO THE TIMES.]

CHICAGO, July 27.—[Exclusive Dispatch.] Congressman Tawney, chairman of the Committee on Appropriations, this afternoon said that conditions in the political life of the nation pointed to Speaker Cannon as the Republican standard-bearer in the next Presidential election.

The Minnesota Congressman made his prediction and gave his indorsement to the Cannon candidacy as he sat in the lobby of the Auditorium Hotel. His companion was Secretary of the Treasury Shaw, and, strange as it may seem, the latter seconded the words of Mr. Tawney.

FIRST PRIMARY IN TEXAS.

DEMOCRATS ALL ONE WAY.

[BY THE ASSOCIATED PRESS—A.M.]

DALLAS (Tex.) July 27.—For the first time in the history of Texas, a primary election will be held throughout the State tomorrow. This will be held by the Democratic party, which is required by the new law to so nominate its candidates. Because of the overwhelming majorities of that party, the result will be conclusive of the selection of all officers, from United States Senator to constable, and the general election in November will be perfunctory.

Under the party rule in this State, the State Legislature elects as United States Senator whomsoever a majority of Democratic voters may choose. Senator Bailey has no opponent.

All minority parties will also hold precinct conventions tomorrow, as they are not regulated by law, save as to the time they shall hold conventions.

BURNETT AND COLGAN.

SANTA ROSA INDORSEMENTS.

[BY THE ASSOCIATED PRESS—P.M.]

SANTA ROSA, July 27.—The Republican County Central Committee today indorsed Judge A. J. Burnett of Sonoma county for nomination as Assistant Justice of the Supreme Court and E. P. Colgan for renomination for State Controller. The convention to nominate delegates to the State convention will be held at Santa Rosa August 14.

MOB FRENZIED AT NEGRO.

Confessed Murderer in Barbourville, Ky., Is Captured With Aid of Bloodhounds.

[BY THE ASSOCIATED PRESS—P.M.]

BARBOURVILLE (Ky.) July 27.—After an exciting chase, in which bloodhounds were used, Jessie Fitzgerald, a negro, was arrested by a posse today and lodged in the local jail, charged with robbing and murdering Mrs. Robert Broughton at her home near this city Wednesday night. Fitzgerald, it is said, made a confession of the crime. A negro servant, who was the only other occupant in the house, is also under arrest.

It is reported a mob is forming in the neighborhood of the Broughton home and that an attempt will be made to lynch Fitzgerald and possibly the woman. County Judge Faulkner has announced that he will hold a special term of court August 6 to try Fitzgerald and that troops will be summoned to protect him.

PRUSSIAN NATIONAL

Will Remain in California.

Mr. John A. Prinsen, General Agent of the Prussian National Insurance Company is visiting Los Angeles and denies the rumor that his company is to retire from California. The Prussian National suspended its San Francisco Agency until conditions are normal, but are doing business the same as usual in all other parts of the State and Coast.

The Prussian National has been doing business on this coast for twenty-eight years and has always paid its losses promptly and honorably and will do so now. This company paid over $100,000 in the Seattle and Spokane conflagrations and has already paid over $250,000 in San Francisco and are adjutsing and paying their losses as fast as possible. All losses are being paid from a special fund sent over from the Home Office in Germany, thus leaving the United States Assets and Surplus intact.

—Adv.

PITH OF NEWS FROM THE MIDDLE WEST.

[BY DIRECT WIRE TO THE TIMES.]

CHICAGO, July 27.—[Exclusive Dispatch.] Weather conditions returned to normal again today. A brisk northwest wind tempered the sun's rays and resulted in a temperature of 67 and 81 degs. extremes. Middle West temperatures:

	Max.	Min.
Alpena	76	64
Bismarck	80	66
Cairo	88	68
Cheyenne	76	54
Cincinnati	86	64
Cleveland	84	62
Concordia	88	62
Davenport	88	66
Denver	82	62
Des Moines	92	64
Detroit	80	64
Devil's Lake	92	64
Dodge City	86	62
Dubuque	88	62
Duluth	72	58
Escanaba	76	64
Grand Rapids	78	64
Green Bay	80	62
Helena	82	58
Huron	84	62
Indianapolis	88	64
Kansas City	90	74
Marquette	64	58
Memphis	90	70
Milwaukee	78	64
North Platte	86	56
Omaha	90	70
St. Louis	88	68
St. Paul	84	60
Sault Ste. Marie	76	62
Springfield, Ill.	94	62
Springfield, Mo.	84	68
Wichita	80	70

LEAGUE CLUBS' STANDING.

National League: Chicago, .692; Pittsburgh, .648; New York, .632; Philadelphia, .462; Cincinnati, .451; Brooklyn, .409; St. Louis, .376; Boston, .337.

American League: Philadelphia, .628; New York, .612; Cleveland, .561; Chicago, .528; Detroit, .517; St. Louis, .488; Washington, .384; Boston, .270.

"SOCIETY BURGLAR" SVOBODA.

Joseph Svoboda, "society burglar," automobilist, hero and clever swindler, was arrested here today while trying to dispose of diamonds valued at $8000, said to have been stolen last May from Mrs. Edward L. Walsh in Philadelphia. With Svoboda is locked up James Wallace of San Francisco, his chauffeur and his dog Spot. Svoboda has had a remarkable career, and last came into public notice when he was horsewhipped by an Indiana farmer whose team had been crowded into a ditch by Svoboda's big touring car. Svoboda left San Francisco last January for a transcontinental auto spin. Papers found upon him show that he has a record as a life saver and was a member of a New York regiment during the Spanish-American War. One item tells of his receiving a diamond-studded watch from the late Senator Stanford for rescuing a relative from drowning. Another relates to a medal awarded him by the the late James G. Blaine for heroism in the rescue of two men from drowning in New York Harbor.

ALDERMAN HERLIHY OUSTED.

Last night, Alderman Herlihy was ousted from the Steam Engineer's Labor Union because he advocated hanging for those who attack women and children. Today, more than a dozen women and little girls were attacked by thugs.

CRIM BUCKS CUPID.

[BY DIRECT WIRE TO THE TIMES.]

CHARLESTON (Ill.) July 27.—[Exclusive Dispatch.] Cupid was balked, today, in his attempt to unite the hands, hearts and fortunes of Rufus Crim of this city and Mrs. Nina Buck, of Gypsum, Kan. Mr. Crim and Mrs. Buck became acquainted through a column of a matrimonial paper. After a brief courtship, Mrs. Buck came here and met her intended husband to have the nuptial knot tied. She was accompanied by her six children of a former marriage. At sight of these, the prospective bridegroom threw up his hands. A conference was held, and it was mutually agreed to call the wedding off. Crim, who is a well-known business man, refused to discuss the affair.

METEOR SCARES HOOSIER.

[BY DIRECT WIRE TO THE TIMES.]

EVANSVILLE (Ind.) July 27.—[Exclusive Dispatch.] A large meteor passed over this city about 9:15 o'clock tonight, making the streets as light as day and frightening many people. It fell a few miles from the city and exploded, making a deafening noise.

DISCONSOLATE LOVE.

[BY DIRECT WIRE TO THE TIMES.]

MILWAUKEE (Wis.) July 27.—[Exclusive Dispatch.] Heartbroken because her father would not give her enough money to bring her lover to this country from Germany, Annie Mueller, aged 20 years, jumped into the Kinnickinnick River. A bridge tender saver her from drowning.

RAILWAYS MIX UP IN BIG RATE WAR.

[BY THE ASSOCIATED PRESS—A.M.]

KANSAS CITY, (Mo.) July 27.—In spite of all promises to the contrary, the railroads are again mixed up in a rate war which promises to equal the rate war of 1890, when the fare from Kansas City to Chicago went to $1 for a one-way ticket. The Chicago and Alton Railroad was recently selected as the official route by the Fraternal Order of Eagles of the State of Kansas to Milwaukee for the Grand Aerie meeting, August 12 to 18. In connection with a steamship company between Chicago and Milwaukee, the Alton made a rate of $11 for the round trip, against the Western Passenger Association's rate of $16.60. The other Kansas City-Chicago lines retaliated by making a rate of $8 for the round trip to Chicago, plus $1.50 boat fare. The Kansas City-St. Louis lines, fearing they would be left outside of the business, gave notice of a $5 round-trip rate to St. Louis on sale on the same dates. This is the lowest rate that has applied to St. Louis, Chicago and Milwaukee in many years. These rates have been tendered to all railroads west of Kansas City for basing purposes on trips to the cities named.

HARRIMAN GOES TO FISH.

ILLINOIS CENTRAL AGREEMENT.

[BY THE ASSOCIATED PRESS—A.M.]

NEW YORK, July 27.—At a meeting of the Illinois Central directors, today, an understanding was reached between President Fish and E. H. Harriman, whereby there will be no contest for proxies at the coming election in October. This action was taken through an agreement on the part of the Harriman interests to withdraw a motion made at the meeting of July 18, asking for the appointment of a special committee to solicit proxies from the shareholders.

Under the agreement reached today, it is understood that Harriman and his friends will give their proxies to Fish to vote.

The proxies now in the custody of Fish will be voted by him in the usual manner, and neither Harriman nor President Peabody of the Mutual Life, who has acted as a Harriman lieutenant throughout the proceedings, will renew their efforts to get proxies on their own account. There is still a vacancy on the Illinois Central board, which will be filled in due time through agreement by both factions upon a fit candidate.

The meeting held today was a notable one. Under the bylaws, the Governor of Illinois is an ex-officio member of the board, and because of the unusual interest in the present condition of the company, Gov. Dineen of that State made a special trip to this city to attend the meeting. While neither President Fish nor Gov. Dineen would talk specifically concerning what was discussed by the board, it was learned definitely respecting the proxy committee resolution that the contending factions in the board had come to an understanding whereby the resolution would be dropped absolutely.

In this way, therefore, there will be no change whatever in the Illinois Central management, and the proxies now in control of the company will be voted in favor of Fish as president. This ends, for the time being, at least, an important dispute in the Illinois Central board which threatened at the last meeting to become a feature of the dramatic disturbance.

ST. PAUL AT LARGE.

NOT ABSORBED BY U. P.

[BY THE ASSOCIATED PRESS—A.M.]

NEW YORK, July 27.—E. H. Harriman said today that there is no foundation whatever for the report that the Union Pacific has acquired the Chicago, Milwaukee and St. Paul road. He said the report was probably circulated by parties having an ulterior motive.

RAILROAD BULL TIPS.

JUICY NEWS ON 'CHANGE.

[BY DIRECT WIRE TO THE TIMES.]

BOSTON, July 27.—[Exclusive Dispatch.] Stories are current that the Union Pacific and Atchison are to increase the dividends, and that the Southern Pacific is to cut a "fat melon." Conservative stock market operators say there are too many free bull tips floating around, and that the present rise is based only on manipulation.

DENVER GAS FRANCHISE.

DENVER, July 27.—Suit for cancellation of the franchise claimed by the Denver Gas and Electric Company as a result of the May election, similar to the suit brought against the Tramway company, a week ago, was filed today in the United States District Court. The complaint alleges that thousands voted for the franchise, who, under the law, were not owners of the property and taxpayers, and that the company was instrumental in causing these men to cast the fraudulent votes.

Fire at Maryville, Tenn., yesterday destroyed the County Courthouse, Harper's department store and several other buildings. Loss $125,000.

Superb Routes of Travel.

SANTA CATALINA ISLAND—
New Time Card now in effect. Three boats Saturdays, one Sundays and two other days. See R.R. time cards.
CANVAS CITY
Hundreds of Furnished Tents for Rent by the Day, Week or Month.
ISLAND VILLA—100 Cosy Canvas Cottages.
HOTEL METROPOLE—American Plan, Strictly First-class
BANNING CO., 593 Pacific Electric Bldg., Los Angeles. BOTH PHONES 86

GLASS BOTTOM BOAT TICKETS—
For Seal Rock, on Sale at Pacific Tours Co.
Huntington Building, Ground Floor, Second Office on Right. Unused tickets may be redeemed. MAYOR BOAT COMPANY

STEAMER TO SAN FRANCISCO—
AND ALL PUGET SOUND POINTS
For information, rates, sailing dates, etc., apply to C. J. LEHMAN, General Agent, 248 South Spring Street. Both Phones 905.

Theaters—Amusements—Entertainments.

MOROSCO'S BURBANK THEATER—SIXTH AND MAIN
MATINEE TODAY ENTIRELY SOLD OUT
A Few Good Seats Left for Tonight
10,000—People Turned Away in Two Weeks—10,000
3rd THIRD TRIUMPHANT WEEK 3rd
STARTING TOMORROW (SUNDAY) AFTERNOON, of H. D. Cottrell and Oliver Morosco's Greatest Success
"THE HALFBREED"
By the Authors of "THE JUDGE AND THE JURY."
NOTE—Through the courtesy of Chas. Frohman, all of next week Wm. Desmond, E. J. and Harry Lowellyn will appear in their original roles.
PRICES—10c, 20c, 30c and 50c.

ORPHEUM THEATER—SPRING ST., Between Second and Third. BOTH PHONES 1447.
... MODERN VAUDEVILLE ...
CLAUDE GILLINGWATER & CO., Presenting His Own Comedy, "A Social Highball;" GILROY, HAYNES and MONTGOMERY, in Their Latest Singing Novelty, "The Good Ship Nancy Lee;" GARTELLE BROS., Statorial Rollermen; MACALLISTER AND MONKEYS; PAUL BARNES, Monologue; O'ROURKE & BURNETTE Comedy Shoe Buck Dancers; ORPHEUM MOTION PICTURES; by Special Request, Third Week, WILFRED CLARKE & CO., in His Brightest and Best Comedietta, "In Trouble."
Matinees Daily Except Monday, 10c and 25c. Evenings, 10c, 25c and 50c.

GRAND OPERAHOUSE—MAIN ST., Between First and Second. PHONES—Main 1947. Home 403. THE FAMILY HOUSE.
THE ULRICH STOCK COMPANY presents Chas. A. Taylor's Best Mystery Play
TRACKED AROUND THE WORLD
A Magnificent Scenic Revival of Last Season's Greatest Success.
Matinees Sunday, Tuesday, and Saturday, 10c and 25c. Evenings 10c, 25c and 50c.
Next Week—"THE HOUSE OF MYSTERY."

BELASCO THEATER—BELASCO, MAYER & CO., Props. PHONES—Main 8260, Home 247.
MATINEE TODAY—The Belasco Theater Stock Co.'s Great Laughing Success
Lost—Twenty-four Hours
Positively the funniest play that has been given here for months. The very first act will make you roar with laughter.
PRICES—Every Night, 25c, 35c, 50c and 75c; Matinees Thursdays and Saturdays, 25c and 50c.
NEXT WEEK—The Famous Comedy Hit, "CHARLEY'S AUNT."

HOTCHKISS THEATER—FOURTH AND SPRING STS. D. A. CHICK, Lessee and Manager
KOLB and DILL In REAL HARPER'S
"A Trip to the Catskills"
With BEN T. DILLON
EVENINGS, 20c, 30c, 50c, 75c. MATINEES SATURDAY AND SUNDAY, 20c, 30c, 50c.

MASON OPERAHOUSE—H. C. WYATT, Lessee and Manager.
BARGAIN MATINEE TODAY—LAST TIME TONIGHT
"HURLY-BURLY"
With RICE & CADY, BOBBY NORTH, ROSEMARY GLOSZ AND THE BEAUTY CHORUS.
NOTE THE PRICES—Lower Floor, 50c, 75c, $1.00; Dress Circle, 50c; Balcony, 25c; seats reserved.

ANGELUS SKATING RINK—18th and Main Sts.
The Handsomest Rink in California
The Best Floor in America—Electric Fans—Nice, Cool and Delightful.
TONIGHT WILL BE THE COMPLETION OF THE
Racing Tournament for a Prize
And the Championship of the Angelus Rink. Autos Cared for Free.

SKATING AT DREAMLAND—19th and Main Sts. —A Place for Ladies and Gentlemen
COOLEST AND CLEANEST PLACE IN TOWN
DREAMLAND CONCERT BAND AFTERNOON AND EVENING.
Prize Skating Contest for Gentlemen This Evening
DON'T MISS OUR "GRAND MARCH" and "IN DREAMLAND." NO TICKETS ADMITTED. Morning Admission Free. Afternoon 15c, Evening 25c. THURSDAY SOCIETY NIGHT. ADMISSION 50c.

THE CHUTES—Admission 10c—
THE GREATEST AMUSEMENT PARK IN THE WEST
Special Free Attractions 29th—Sunday
LAST EXHIBITION TAHITIAN FIREWALKERS AT 8 P.M.; SPIRITS CONJURED by Lieut. D. Lorne Campbell, R.N.C., Late of the British Army; LUTHER RUDOLPH ASKELAND, the Unexcelled Violin Virtuoso; BRONCO-BUSTING EXHIBITION by WILD HORSE HILL, Champion Rider of the World; Concerts by the MILITARY BAND Afternoon and Evening.

NOW IS THE TIME—
FOR BATHING AND SWIMMING AT THE LONG BEACH PLUNGE
America's Finest Bathing Establishment. The Best Ocean Surf Bathing and Hot Salt Baths on this coast. Perfect Surf Bathing if you want something milder. Electric cars from 6th and Main streets pass the door.

BIMINI HOT SPRINGS AND HOTEL—
Three Large Swimming Plunges
Open every day and evening. Water fresh daily. Special summer rate. Auto free to guests. Take Bimini car, 5c fare.

OSTRICH FARM—
150 Gigantic Birds
Beautiful semi-tame birds and the largest collection of Feather Goods for sale at producer's prices.

Timely Special Announcements.

THE STANDARD SEWING MACHINE—LOCK STITCH
WILLIAMSON PIANO CO., 327 S. Spring St. Home 2[illegible]

Superb Routes of Travel.

YOU ARE—
INVITED
A great trolley system, reaching to all points of scenic and historic interest, invites you to an outing
PACIFIC ELECTRIC
Saturday and Sunday Excursions
To Mount Lowe $2.00. To Rubio Canyon 50c.
ON THE BEACH LINES
Long Beach is full of attractions now. Round trip 50 cents.
At Alamitos Bay the greatest Fish Dinner served anywhere.
Methodist Camp Meeting in progress at Huntington Beach.
Take the great Surf Line Ride to Newport, 75c for the round trip.
The Pacific Electric Ry.

SAILING FOR SAN FRANCISCO—
AND SANTA BARBARA
Wednesdays—STEAMER SANTA ROSA.
Sundays—STEAMER STATE OF CALIFORNIA.
Leaving Port Los Angeles 10 a.m. Sailing for San Diego Mondays and Fridays. Leave Redondo 10:30 p.m. Rates always the lowest and include meals and berths. For full particulars, rates, maps, etc., call or address CITY TICKET OFFICE, 333 SOUTH SPRING STREET. Both Phones 41. C. D. DUNANN, G. P. A., San Francisco. H. RANDOLPH, D. P. A., Los Angeles.

BOOKINGS MADE NOW—For choice reservations, $500-ton S. S. ROSARITA, Aug's on Aug. 9th, for SAN FRANCISCO, EUREKA and PORTLAND, and round-trip rates in effect. All information, reservations, tickets at office, NORTH PACIFIC STEAMSHIP CO., 114 West Third St., Los Angeles. PHONES—Main 8116, Home 7493.

OCEANIC STEAMSHIP CO.—
HONOLULU, S.S. Alameda, Aug. 11; TAHITI, S.S. Mariposa, Aug. 6; HONOLULU, SAMOA, NEW ZEALAND and AUSTRALIA, S.S. Sonoma, Aug. 2. Tickets and information at 334 South Spring St. PHONES—Home 6789, Main 3917. F. H. JENKINS, Agent.

PACIFIC SLOPE.

WILL SUBMIT NEW SCHEDULE.

Expect Employees Seeking a Change in Pay and Hours.

Freight Handlers' Proposal Paramount Feature.

Insane Patients Fight Blaze in Oregon Asylum.

[BY DIRECT WIRE TO THE TIMES.]

SAN FRANCISCO, July 27.—[Exclusive Dispatch.] Freight conductors and brakemen of the Southern Pacific system have been considering a new pay and working schedule which has been submitted to the several thousand members of the Order of Railway Conductors in the employ of the railroad. It has been almost unanimously approved. When it is placed before officials of the company they will have sixty days for its consideration.

The new schedule provides for an eight-hour day, and an advance in pay, but the specification which the freight employés consider of paramount importance to them is the establishment of an eight-hour day to supersede the present twelve and thirteen-hour schedule under which this class of employés are now working. The new schedule will be presented within a few days.

SITUATION IS ACUTE.

[BY THE ASSOCIATED PRESS—P.M.]

OAKLAND, July 27.—The situation among the freight employés of the Southern Pacific, particularly with the freight conductors and brakemen, is said to be an exceedingly grave one; in fact, old members of the Order of Railway Conductors and of the Brotherhood of Trainmen are quoted as saying that the present status can be likened to a leaking gasoline stove, and that the tension is so great that the slightest spark will precipitate an explosion that will tie up the entire system, notwithstanding the clause requiring sixty days before calling a strike.

It is said that this condition has been brought about by overwork and long hours, and the army of trainmen has reached the limit of endurance, and would strike on the slightest provocation. Railroad men say that it is due to the calm, conservative counsels of their leaders that the freight conductors and trainmen remain at work under existing conditions, pending a settlement. The new schedule will be presented by the officials of the Southern Pacific early in the coming week. While it relates principally to the freight conductors and brakemen, several clauses will also affect the passenger conductors.

One of the grievances much complained of is the use of box cars as cabooses for the train crews, instead of regulation cabooses containing some comfort for the men.

LONE OFFICER RAIDS DEN.

CAPTURES SEVENTEEN GAMBLERS.

[BY THE ASSOCIATED PRESS—A.M.]

SAN FRANCISCO, July 27.—The police today discovered and raided a Chinese gambling den in full operation on Pierce and Turk streets, in premises recently leased to the Asiatics.

Officer Henry Gleeson, unaided, and single-handed fight with the Chinese ensued, which scattered the room on the second floor of the building, where he found thirty Chinese engaged in a game of fan tan. The appearance of the officer created great excitement among the inmates of the den, thirty-two of whom bolted through exits to make their escape. Capt. Gleeson succeeded, after a struggle, in capturing seventeen of the offenders.

For over an hour Capt. Gleeson, who had securely locked the doors of the den, remained alone in the room with his prisoners, waiting for assistance. He vainly endeavored to attract the attention of passers-by by calling for help from an upper window. Failing in this, he wrote a note and addressed it to the station. The note was dropped out of the window, was picked up by a boy, and a squad of policemen was dispatched to the rescue of the officer.

During the interim Capt. Gleeson kept the Chinese into submission by displaying his revolver.

POLICY HOLDERS CREDITORS.

TO DIVIDE INSURANCE ASSETS.

[BY THE ASSOCIATED PRESS—A.M.]

SAN FRANCISCO, July 27.—The Home Fire and Marine Insurance Company of California will be able to pay only 60 1-2 cents on every dollar of its $2,050,000 loss in San Francisco.

The directors, who announced the practical insolvency of the company last week, propose to divide the assets of the company equally among all the creditors—in this case, the policy holders. They ask the insured to consent to this method of going out of business as the cheapest for all concerned. The policy holders will now have to decide whether they will consent to this plan or ask a settlement through the courts. The Fire-Relief Fund Insurance Company, which owns the Home Fire and Marine, will make its first payment on losses on policies August 18.

Following the effort of organized policy holders in New York to make changes in the management of the Mutual Life and the Equitable Life Insurance Companies, San Francisco representatives of the men who are sought to be removed are circulating petitions among the policy holders, asking that the men now in charge of the management of the companies be retained. It is set forth in the petitions that the heads of the two organizations have done all that was possible for policy holders in the past and that their record should be appreciated.

HE'S IN WITH "GAS" DAVIS.

Promoter George G. Hadley's Only Asset is Interest in Land Holdings.

[BY DIRECT WIRE TO THE TIMES.]

SAN FRANCISCO, July 27.—[Exclusive Dispatch.] George G. Hadley, a promoter, has filed a petition in insolvency in the United States District Court. According to the schedule filed, he owes $24,540 to eastern creditors, and has no assets.

He states, however, that he holds a one-ninth interest in 20,000 acres of land in West Virginia, being associated in the ownership with Henry Gassaway Davis, Senator Stephen B. Elkins and others. The land, he says, was worth $300,- per when purchased, but is now in litigation in the United States Federal Court of West Virginia, so that its value is not known.

INFANT TERRIBLE NOW, TRULY.

"GET OUT OF MY WAY," SAYS BABY WITH AN AUTO.

San Francisco Dealer Presents Three-Year-Old Daughter a Diminutive Machine That Can Hold Its Own With Average Street Car and Which Answers Every Touch.

[BY DIRECT WIRE TO THE TIMES.]

SAN FRANCISCO, July 27.—[Exclusive Dispatch.] A baby automobile for a baby girl is the present of J. W. Leavitt, a local auto dealer to his 3-year-old daughter. This pocket edition of a motor car is made of the finest material and is thoroughly equipped with lamps, horn and speedometer and is capable of holding its own with the average street car. The infant auto and its tiny mistress are about equal in height.

Being the daughter of an automobile man, little Miss Alice inherits her desire for a motor, and when she made her début yesterday at the wheel of her own car, she displayed all the confidence of an expert. She started the engine with the first crank, climbed into the front seat and told her papa to get out of the way, as she was going for a drive. The little auto answered every touch of the dainty mahout.

WILL RETURN EAST IN AUTO.

DEVINE ENDS HIS WORK.

[BY DIRECT WIRE TO THE TIMES.]

SAN FRANCISCO, July 27.—[Exclusive Dispatch.] When Dr. Edward T. Devine, President Roosevelt's Red Cross commissioner, leaves San Francisco for New York next week he will not travel across the continent in the ordinary way—overland express and Pullman coaches. Since the arrival here he has become an expert automobilist, and in his car he will tour across mountain range, desert and plain in the same car in which he has made his daily inspections of the relief camps.

Mrs. Devine and their 10-year-old son are now on their way from New York to join the commissioner and congratulate him on the successful termination of his duties in the biggest job a professor of social science ever undertook. With them is coming Dr. W. S. Devine.

WILL RAZE PALACE WALLS.

NEW HOTEL TO BE LIKE OLD.

[BY DIRECT WIRE TO THE TIMES.]

SAN FRANCISCO, July 27.—[Exclusive Dispatch.] The massive walls of the Palace Hotel are to be torn down, and the last traces of the famous caravansary, known all over the world, will vanish. The work will take two or three months, including getting the ground ready for the new place that will rise upon the ashes of the old.

When the insurance on the Palace is adjusted, the Sharon estate will probably receive about $1,250,000, as the Palace was valued at $3,500,000.

Although plans for the new Palace have not been decided upon, the hotel will retain as many of the features of the old as possible, and will be modeled after the same general plan. The palm garden will be retained, and the foyer, but the dining-room will be larger, and so arranged that it can be turned into a ballroom.

WOULD OUST ADMINISTRATRIX.

BENEFICIARY DETERMINED.

[BY THE ASSOCIATED PRESS—P.M.]

SACRAMENTO, July 27.—Stephen F. Neal, the principal beneficiary under the will of the late Mrs. Ora Runyon Buckman, has taken a determined stand in his effort to oust Mrs. Runyon, mother of Mrs. Buckman, from the position of special administratrix of the $300,000 estate.

Judge Hughes of the Superior Court dismissed Neal's petition for the removal of Mrs. Runyon as special administratrix and Neal has applied to the Supreme Court for a writ of mandate compelling Judge Hughes to reinstate the petition and to hear testimony concerning same and then to decide the controversy. Neal contends that Mrs. Runyon was illegally appointed special administratrix.

SLOPE BRIEFS.

Market Bare of Dried Fruits.

SAN JOSE, July 27.—William A. Higgins, president of the New York Dried Fruit Association, is spending several days in this valley inspecting fruit conditions and prospects. He states that the Eastern market is almost bare of dried apricots, peaches and prunes.

Develop Peninsula Their Aim.

SAN JOSE, July 27.—The first regular meeting of the Peninsular Promotion League was held at in Palo Alto today for the purpose of permanent organization intended to aid development of all the peninsula towns between San José and San Francisco.

AT THE CITY HOTELS.

ARRIVALS YESTERDAY.

WESTMINSTER—W. D. Sanborn, San Francisco; Dr. W. F. Lynch, Elmhurst, Cal.; E. L. Lee, Leesville, Va.; George Black, H. B. Lane, El Paso, Tex.; John O. Slemmons, New York; Charles Daly, Kentucky; J. M. Overshiner, Chicago; H. S. Craft, New York; E. Brackenburg and wife, San Francisco; Rodolph Vargues, Nogales, A. T.; J. M. Patton, Imperial, A. J. Kimley and wife, Miss Ethel Rohrer, Chicago; H. L. Baker, Baltimore; Charles I. Rose and family, New York; John Calhoun and wife, Columbus, O.; Mr. and Mrs. E. G. Horsfal, Melbourne, Australia; C. H. Sparrow, C. H. Sparrow, Jr., Miss M. Sparrow, Boston; L. C. Parker, Montana.

HOLLENBECK—James J. Jones, New York; Mrs. M. C. Stewart, Reno; C. E. Hardies, Amsterdam; W. B. Kelly and wife, Boston; T. H. Currier, Chicago; R. C. Paul, San Francisco; J. J. Hartley, Chicago; G. D. Calhoun, Canaries; L. A. Loomis, Fort Dodge; Georgeanna Schined, Indianapolis; Adela Hernandes, H. J. Smith and wife, Hermosillo; F. M. Watts and wife, Mexico; Miss W. Timmons, J. H. McCormick and wife, Reno; Mr. and Mrs. S. Lunn, Albuquerque; C. R. Shepard, Salsey; A. Ruffner, Chicago; Leon Furst, San Francisco; Harry E. Pickett, Stanford, G. W. Beecher, Kingman; A. L. Bohanon, Rushville; J. M. Smith, Hermosillo; A. W. Galpin, Phoenix.

ANGELUS—Leo. M. Clark, C. E. Pequignot, Philadelphia; Charles McDonald and wife, Miss C. E. McDonald, Charles A. McDonald, G. C. Walker, Oakland; C. Clerc, San Francisco; E. Grasseler and daughter, Milwaukee; A. C. Kirkpatrick, Montgomery; C. P. Carr, New York; A. T. Elder and family, Philadelphia; Jean Benoit, San Francisco; Vi; D'Humers, La Paris; E. H. Clayton, Gilroy; Mrs. C. M. Bogart, San Francisco; L. D. Loomis, Westgate; James Connolly, sister and niece, St. Louis; W. A. Fisk, J. H. Hart, Chicago; H. C. Reason, Washington, D. C.; Max Nast, New York; A. W. Hudson, San Francisco; A. Ten Broeck, Louisville; T. John Rigby, Arizona; Mrs. J. C. Van Brunt, New York; H. A. Stacy, Chicago; Ed Houch, Casper.

VAN NUYS—W. D. Tobey and wife, Palo Alto; J. W. French, La Cananea, Mex.; T. H. Hins, United States Navy; J. F. Daly, Portland; S. G. Hindes, R. A. Perry, J. S. Sullman, L. Schwabacher, Charles J. Bandman and wife, Miss Baurman, Charles J. B. Bandman, Jr.; San Francisco; E. C. Roberts, Davenport; Miss Malder, Bluemner; N. B. Shearer, Cedar Rapids, Iowa; C. H. McKevett, Santa Paula; James Viosca, La Paz, Mex.

LANKERSHIM—A. Kutner and wife, Mrs. C. Kutner, San Francisco; A. R. Minor, Mexico; Mrs. A. Beardsley, Monterey; W. H. Travays, wife and son, Salt Lake; A. Applewhite, S. W. Tate, Memphis; J. Higgins, Pawtucket, R. I.; L. C. Hains, and wife, Douglas, Ariz.; B. Schwab and wife, Miss Schwab, Nogales; J. M. Schooley and wife, Miss Bertha M. Schooley, Mrs. Jane E. Schooley, Miss Cora H. Schooley, Miss Marion Schooley, Miss Sgett, Sahora; W. G. Podgett, H. C. Weltzel, Pottsville, Pa.; Mrs. P. H. Gearey and child, Mrs. E. Kimble, Miss Kimble, San Francisco; G. Keddie, Mrs. R. Keddie, Australia; J. Hanchman, Salt Lake; W. J. Mayn and wife, San Francisco.

AT NEW YORK HOTELS.

NEW YORK, July 27.—[Exclusive Dispatch.] At the Continental, C. Cuttel; Grand Union, T. Hogan and wife; Fifth Avenue, G. R. Hand of Redlands; York, W. Preston of Santa Barbara; Imperial, A. Colt.

Today's Mining Review Contains:

"The Great Silver King Mine," illustrated; "Bonanza King Producing," illustrated; "Bears and the Copper Market." "Advertised Flotations." "Mines and Automobiles." "Listed Mining Stocks." "Big Transactions in Mexico." "Operations at Bisbee and Douglas." And complete reviews of mines and affairs in the Southwest. Bookstores and 139 North Broadway.

BAD WRECK IN ARIZONA.

West-bound Freight Meets East-bound—Engineer Killed and Fireman Badly Hurt.

[BY DIRECT WIRE TO THE TIMES.]

AGASSIZ (Ariz.) July 27.—[Exclusive Dispatch.] The west-bound freight train between Flagstaff and Williams met a through freight, head on, three miles west of Flagstaff, about 7 o'clock this evening. A very bad wreck resulted, in which Engineer Seigon Dollar of Williams was killed and Fireman Jim Nagler was badly hurt. He is not expected to live. Both men were on the west-bound local.

The cause of the wreck is unknown, and it took place in nearly the same place where the California Limited, No. 4, eastbound, was wrecked some days ago.

The dead engineer leaves a young widow at Williams, Ariz. He was well known all over the country in railroad circles.

The line was blocked for several hours.

The Touraine Apartment House
417 S. Hope st.
Los Angeles, Cal.
Newly remodeled and refurnished. Large, bright and airy rooms and suites, furnished and unfurnished, and with or without buffet kitchens. The most healthy place in Los Angeles to live. On the hill, no noise or dirt. The Touraine Roof Garden is famed for its view of mountains and ocean. A delightful home for permanent and transient guests.
Home 'Phone Ex. 523

City Restaurants
There is no grumbling because you are not waited on, in the
BRISTOL CAFE
Corner Fourth and Spring Streets. Entire basement of the Hellman Bldg.

Arrowhead Hot Springs
One of the world's great Health Resorts. Recuperation—Rest—Recreation. Cottage or hotel rooms at summer rates. Excellent board, baths, etc. See large "ad" in this column tomorrow.
Write G. W. Tape, or enquire 207 W. Third street, Los Angeles.

Relief Hot Springs
Only one day from Los Angeles. The best place to spend a delightful, nerve-resting, body-building vacation.
For particulars call up Home Phone 2811 or address Travel and Hotel Bureau, 207 W. Third Street.

MT. WILSON
High, close and finely equipped. Lots to see and do and enjoy. Take your outing among the pines

Hotel Maryland
Pasadena's Newest Hotel
Open All the Year
D. M. Linnard

Yoch's Laguna Beach Hotel
The favorite seaside resort for families and tourists. Ocean and mountain scenery combined. Furnished cottages to let. Trains leave Santa Fe Depot at 8:45 a.m., 2 o'clock p.m. Stages meet trains at El Toro. For further information address Manager. Rates $10 per week.

: : Hotel Azusa : :
Furnished Throughout.
For Sale or Rent
Principal Hotel Fine Location
A. P. GRIFFITH, AZUSA

Ideal Spot. Finest on the Coast
SAN LUIS HOT SULPHUR SPRING
Board, room and bath, $10 and up per week. Round trip by rail and stage and one week's board for $20. Thousands from Los Angeles visit the springs and recommend it to their friends. Fine boating and fishing in fresh and salt water. Shady walks. No finer spot in California. Address A. M. Smith, San Luis Obispo, Cal.

THE BUNDY HOT SPRINGS
Located in Elsinore, Riverside county, Cal. Especially good for stomach, kidneys, rheumatism. Hotel and baths practically under same roof. No staging. Santa Fe. L. G. Maxwell, Prop.

GLEN ALPINE
LAKE TAHOE
Folders at The Times Information Bureau and S. P. office

Hotel Normandie European Plan Fire Proof
Elmer E. Almy.
Center business and amusement district. B'way and 38th Pl.
NEW YORK.
$1.50 Per Day and Upward.

Railroads.

LAKE TAHOE
Saturday, August 4
SOUTHERN PACIFIC — SUNSET ROUTE
Another opportunity to visit this spot high up in the Sierra Nevadas.
Special excursion leaves Los Angeles at 3:50 p.m. on above date
Via San Francisco
Stopping at San Francisco from morning until evening for sightseeing
Round Trip $23.00
Regular tickets sold daily $32.50.
From Los Angeles, Santa Barbara, Ventura or Oxnard.
From Pomona or Santa Ana, $24.00.
From Riverside or San Bernardino, $24.75.
From Redlands, $25.05.
Return limit August 25 and stopover may be made at San Francisco returning.
Special sleepers through to Truckee. Make reservations early—228 on last excursion.
The finest trout in the world are taken from Lake Tahoe—this season the fishermen have been most successful.
Further information at
City Ticket Office, 261 S. Spring St., cor. Third.
Southern Pacific

San Francisco and Oakland Hotels

Hotel St. Francis
America's Model Hotel
James Woods, Manager

St. Francis Annex
Union Square, San Francisco
200 Outside Rooms
Now Ready
Every Convenience
Fine Sample Rooms Famous Grill

City Hotels.

The Natick House HART BROS ANNOUNCE THE OPENING OF THE NEW ROSSLYN HOTEL IN THE HEART OF LOS ANGELES CAL. The New Rosslyn

First and Main Streets
LOS ANGELES, CAL.
Rates American—$1.25 to $2.50 European—50c to $2.00

FREE BUS MEETS ALL TRAINS

443 South Main Street
LOS ANGELES, CAL.
Rates European—75c to $2.00 American—$1.50 to $3.00

HOTEL LANKERSHIM
SEVENTH AND BROADWAY
NEW AND LUXURIOUSLY FURNISHED
300 Rooms—160 Baths. All Modern Conveniences
EUROPEAN PLAN
Rooms $1 per day and up. Low Monthly Rates
Excellent Cafe at Popular Prices
COOPER & DAVIS, Lessees

HOTEL LILLIE
SUMMER RATES, COMMENCING APRIL 1st.
Room and board, ten dollars per week; excellent table; good things to eat; large sunny rooms. 534 So Hill street.

Los Angeles' New Absolutely Fireproof
Hotel Hayward
Cor. Spring and Sixth Streets
250 Rooms. 125 private baths, 40 large sample rooms for commercial men.
RATES: European plan, $1.00 up. American plan, $2.00 up. Special rates to permanent guests.
H. C. FRYMAN HOTEL CO., Prop. Dan J. Lyons, Chief Clerk.

Hotel Alvarado
N. E. Corner Westlake Park
Is making a Specially Low Rate for this summer's business.
3 car lines—8 minutes to Broadway
Private stalls for automobiles
W. B. CORWIN, Proprietor.

Leighton
10 minutes from P. O. West 7th cars. Faces South on beautiful West Lake Park; American plan; 110 rooms; music every night; informal dance Fridays. Summer rates.
Vail & Crane
2127 W. 6th St., Los Angeles.

Hotel California
A quiet house of particular excellence, conveniently situated at the corner of Second and Hill sts., in the heart of the city, but just enough removed from the center of trade activities to be away from the bustle of traffic. Its location is not only the most central, but the most convenient to all theaters, art galleries and other places of amusement. American and European plan. Rates very reasonable and European plan. Outside rooms. Rates 50c to $2.50.

Just Opened
Hotel Orena
First class, beautifully furnished, European plan $1 and up. Everything new. 705 West Seventh st., Opposite Postoffice.

Hotel Bellevue Terrace
Sixth and Figueroa
Two in one room $60 per month—single $30 per month up. American Plan

Per Week $8. Month $30
Deer hunting, August 1. Mountain View Resort. Information, Travel and Hotel Bureau, 207 W. Third st.

Resorts

The Tallac
Lake Tahoe
The largest summer resort in California. Entire change of climate. Trout fishing beyond doubt the finest in the world. Ten different kinds of trout. Inquire of the Times Bureau, or E. R. Schley, Agent, 223 South Spring St.

Resorts
INFORMATION BUREAU
4TH FLOOR TIMES BLDG.
9 A.M. to 6 P.M. OPEN DAILY

The TIMES FREE INFORMATION AND RESORT BUREAU is for the accommodation of those seeking recreation, rest and recuperation among sea shore and mountain resorts. Particulars are furnished regarding Hotels and Private Boarding houses; their attractions, rates, etc. Photographs, circulars and transportation literature are kept on hand for inspection and distribution. Times readers can obtain here, in a few minutes, information that would take a week and in many instances longer to procure if they were compelled to write for it.

....THE....
ARCADIA
Santa Monica by the Sea
More Attractions and Amusements than any other resort on the Coast.
Special weekly and monthly rates.
A. D. WRIGHT, Prop.
Santa Monica, California

Have you seen James and Alferetta Baum perform their thrilling feat of riding
Bicycle on Wire
Suspended 125 feet over Venice Lake? They do it today at 3:45 p.m. and 8:30 p.m.
Venice Tent City
Has all comforts of home, all the joys of healthful life. Handsome booklet and rates by week or month sent on application to ABBOT KINNEY CO., Venice, Cal. Surf bathing, tennis, cricket, boating. Scores of other attractions.
DANCING SATURDAY NIGHT IN SPLENDID NEW PAVILION ON PIER

"Ye Squirrel Inn"
Altitude 5280 feet. Picturesque in location, easy of access. Excellent table. Good outdoor and indoor sleeping and living apartments. No chronic invalids. No tubercular or pulmonary cases accepted. Advise in advance of visit. Try-weekly stage from San Bernardino, Lyman & Son. Rates at Inn, $15.00 per week. Stage rate, $3.50 round trip. Information at Travel and Hotel Bureau, 207 W. Third St., Los Angeles, or manager Squirrel Inn, via Arrowhead Springs, Cal.

BEAR VALLEY HOTEL
Enjoy a REAL vacation mid the nature-endowed environments of this popular summer resort. Inspiring mountain air, fir and pine trees. Good fishing and safe boating. Every convenience. Hotel renovated and refurnished—under new management.
For information address Manager Bear Valley Hotel, Redlands, or call up Main 2001, Redlands. Los Angeles representative, 207 West Third Street.

"CALIFORNIA'S CARLSBAD"
Best baths for the cure of Rheumatism, Gout and Blood disorders. Best Climate, best meals and pleasant, homelike accommodations. Rates very reasonable. Hotel $10.00 and up. Cottages $6.00 and up. Cars every hour on Pacific Electric. Only 3 miles from the ocean, always cool.
FAIRVIEW HOT SPRINGS
City Office 701 O. T. Johnson Bldg. Home 5002. Main 1962.

Hotel Casa Loma
REDLANDS, CALIFORNIA
OPEN ALL SUMMER
A. C. PARLETT, Manager
$2, $2.50 and $3 Per Day

SWITZER'S CAMP
C. S. MARTIN, Manager
Stage leaves S. P. Depot, Pasadena, at 8 o'clock every morning. Extra stage every Saturday at 2 p.m. Camp Telephone, Home 1917, one bell. Pasadena office, 16 North Raymond avenue. Home 200, Sunset 2003. Postoffice box B E.

Attention Tourists CALL ON US FOR INFORMATION AND LITERATURE ABOUT San Diego
HUGH B. RICE & CO., Agents San Diego Advertising and Excursion Bureau, 218 West Third Street, Los Angeles, Cal.

EASTLAKE PARK—
SULPHUR BATHS Warm Plunge 42x175. Hot Tub Baths. Natural Sulphur Water, best remedy for Rheumatism, Skin, Liver and Stomach Troubles. Tel. East 65. Ladies' depart. next to reservoir. Take Eastlake, Downey Avenue or Pasadena cars.

Idyllwild
AMONG THE PINES
A mile above the sea, yet easily accessible. All modern conveniences; perfect sanitation; splendid cuisine at Idyllwild Bungalow; housekeeping tents; first-class markets, delicious fresh fruits; model dairy; outdoor games; horseback riding; picturesque trails, etc. Idyllwild stage meets Los Angeles train daily at Hemet. Splendidly illustrated literature, containing full information and rates, free. Address W. L. Abell, Mgr., Idyllwild, Riverside Co., California.

ZOAKS
Investigate the attractions of Seven Oaks—before you take your summer vacation. This beautiful mountain resort abounds with attractions. Scenery here is grand. For information address Manager Seven Oaks, Redlands, Cal., or call up Sunset 2001, Redlands. Los Angeles representative, 207 W. THIRD ST.
CAMP RINCON.
Going to take a vacation? The mountains is the place and Camp Rincon, San Gabriel Canyon the location. Good table. Fine water. Near the fishing grounds. Stage leaves Azusa every day 9:30 a.m. Information Bureau, 223 So. Spring will tell you all about it or write San Gabriel Canyon Resort Co., Azusa. Telephone Camp Rincon via Covina for reservations on the stage.

Follows Camp— JUST NEAR ENOUGH.
Surrounded by huge peaks in San Gabriel Canyon, trout stream, saddle horses, ride trips. Shady nooks. Splendid table, ice, fresh meat, fruit, vegetables, eggs, milk. Stages meet Santa Fe. Reasonable rates. Trip four hours. Phone to Follows Camp, Azusa. (House phone.) Information at PECK-JUDAH CO., 222 Spring, or Travel and Hotel Bureau, 207 W. Third; also R. R. Fellows, Azusa.

Carter's Camp
The new mountain resort in Little Santa Anita Canyon, Sierra Madre; picturesque, sanitary; 10 minutes to the electric car.
CARTER BROS., Props.
NOT A HEALTH RESORT.

Where Shall I Go This Summer?
If you want information or booklets about any Summer Resort or any Hotel or any Steamship or Railroad Trip, fill out this blank and mail it to "The Information and Resort Bureau, Los Angeles Times," and you will be supplied immediately.
Resort Bureau Los Angeles Times—Please send me full information about
.....
.....
.....
SIGN HERE
NAME.....
STREET.....
Hotel and Resort Booklet and Information Blanks always on file at "The Times" Resort Bureau, corner First and Broadway.

WASHINGTON.

SWEET-WINE FORTIFICATION.

Department Issues Circulars in Respect of It.

Economy Enjoined in Making Agents' Assignments.

Regulations for Inspection of Meat Products.

[BY DIRECT WIRE TO THE TIMES.]

WASHINGTON, July 27.—[Exclusive Dispatch.] The Treasury Department has issued circulars to collectors of internal revenue regarding the enforcement of the Needham sweet-wine fortification law. They are requested to forward lists of wineries in their respective districts and to designate men to supervise fortification and use of water in wine making. He will see that no unlawful practices are reported to and render assistance to gaugers employed in distilleries connected with wineries, as well as deputy collectors and other officials who may visit such establishments.

Collectors are requested to define the duties of these agents when assigning them. Economy must be exercised, it is ordered, in making assignments. Board for such agents is fixed at $2 per day, and it is suggested that it would be well to avoid criticism by living elsewhere than at houses of winery proprietors, if possible. Assignments of gaugers and supervisors will be changed every thirty days.

INSPECTION OF MEATS.

REGULATIONS MADE PUBLIC.

[BY THE ASSOCIATED PRESS—A.M.]

WASHINGTON, July 27.—Secretary Wilson today made public the regulations under the new law governing the inspection of meat products for interstate and foreign trade. They do not, however, cover the subject of interstate transportation of meat or the microscopic inspection of pork for export.

The regulations on this subject, it is stated, will be issued later. The regulations issued today are stringent throughout, and are in line with the best authorities on the subjects of sanitation, preservation, dyes, chemicals and condemnation of diseased carcasses.

SCOPE OF INSPECTION.

The general regulations provide that the scope of the inspection shall cover all slaughtering, packing, meat canning, salting, rendering or similar establishments whose meats or meat-food products, in whole or in part, enter into interstate or foreign commerce, unless exempted from inspection by the Secretary of Agriculture. Under the law, the only etsablishments which may be exempt by the Secretary are retail butchers and retail dealers supplying their customers in interstate or foreign trade, but even these exempted classes are required to submit to the Secretary an application for exemption.

All animals, carcasses and meat-food products will be subjected to a rigid inspection. Reinspection will be had wherever necessary.

SANITARY REQUIREMENTS.

The sanitation regulations require the establishments in which animals are slaughtered or meats and meat food products are prepared, cured, packed, stored or handled, to be suitably lighted and ventilated, and to be maintained in a sanitary condition. All work in such establishments must be performed in a cleanly and sanitary manner. All portions of the buildings must be whitewashed or painted, or where that is impracticable, they must be washed, scraped or otherwise rendered sanitary; old floors and old equipment which cannot be made sanitary must be removed and replaced by suitable materials. All trucks, trays, chutes, platforms, racks, tables, knives, saws, cleavers and all utensils and machinery used in handling meats must be thoroughly cleansed daily. Employés of the establishments must wear outer clothing of a material that is easily cleansed and made sanitary, and all toilet-rooms, urinals and dressing-rooms are required to be entirely separate from apartments in which the carcasses are dressed, or meats and meat food products are prepared.

Managers of establishments will not be permitted to employ any person affected with tuberculosis in any of the departments where carcasses are handled. Employés are required to cleanse and disinfect their hands and implements before touching healthy carcasses. Employés who are unclean and careless of person will not be allowed to handle meats.

WEEKLY REPORTS CALLED FOR.

Weekly reports on sanitation are to be made. The provision relating to dyes, chemicals and preservatives is stringent.

SPECIAL PRESERVATIVES.

Meats and food products for export may contain preservatives in proportion which do not conflict with the laws of the foreign country to which they are exported, but all meats or meat food products so prepared for export must be treated and kept in compartments of the establishment, separate and apart from those in which meats and meat food products are prepared for interstate commerce, specially labeled and certified, and stamped with the word "special." Such meats may not enter domestic trade under any circumstances. The inspection of animals before slaughter, designated in the regulations as the "ante-mortem inspection," is changed to conform to the new law, and to give the Secretary of Agriculture authority to require that all animals suspected of disease on this ante-mortem inspection shall be slaughtered separately and apart from all other animals under the careful supervision of Federal inspectors. Heretofore, the ante-mortem inspection has been made in the stock yards at the time the animals arrived, and has covered animals which were to be slaughtered at establishments where inspection was maintained and those which were slaughtered for local trade.

LOCAL TRADE EXEMPT.

The new law does not authorize inspection of animals for local trade. It came to the attention of the department that speculators were taking advantage of this form of inspection and the farmers who shipped the animals to market were thereby losing several hundred thousand dollars a year. Under the new form of inspection, the shipper will be absolutely protected, and will receive full price for all animals which pass the inspection.

Special provision is made for the destruction for food purposes of all carcasses and parts of carcasses and meat food products which, upon inspection or reinspection, prove to be unclean, unsound or unhealthful, unwholesome or otherwise unfit for human food. If any establishment refuses to follow the regulations, inspection will be withdrawn and the product of that establishment will not be allowed in interstate or foreign trade.

PROVISION FOR LABELS.

The meat-inspection law, under which the regulations are issued, contains a provision that no meat or meat-food product shall be sold or offered for sale by any person, firm or corkporation in interstate or foreign commerce under any false or deceptive name, but established trade names, which are usual to such products, and which are not false and deceptive, and which shall be approved by the Secretary of Agriculture, are permitted. These provisions in regard to the labels conform to the requirements of the pure food law.

All stamps, labels and certificates showing that meat and meat-food products have been inspected and passed are required to either be affixed by a government employé, or to be affixed by an employé of the establishment under the personal supervision of a government employé.

CERTIFICATES FOR EXPORTS.

Certificates are required for exports of cattle, sheep, swine and goats, and the meat and meat-food products thereof, and no vessel having on board any such animals, meat or meat-food products for export will be allowed to clear by the customs officers until the certificate of the Secretary of Agriculture, showing that the meat is sound, healthful, wholesome and fit for food is produced.

Each establishment in which inspection is maintained will be given a number by which all its meat and meat-food products will be known. Establishments having one or more branches may use the same number for all by affixing a serial letter in connection with the number, to differentiate products of the different branches.

BRIBERY A FELONY.

The regulation also provides for the enforcing of the law and the regulations by inspectors and other government employés.

The regulation directs attention to the fact that it is a felony, punishable by fine or imprisonment, to attempt to bribe an inspector. It is also a felony for any department employé engaged in meat inspection to receive or accept money or presents from any person or corporation engaged in interstate or foreign commerce.

The provisions in regard to the labeling of carcasses which are found diseased, and which have been condemned, are very complete. A system of tags, numbered in duplicate, with reports to the inspector in charge, who in turn reports to Washington, will make it impossible for any carcass which has once been tagged by a department employé to escape the vigilance of the inspectors. If such a carcass was spirited away, the inspector would know the fact at once.

SAFE AND SANE SAUSAGE.

Running through the regulations is a carefully-prepared scheme which will effectually prevent entrance into sausage, curing, canning and other chopped meat establishments of any carcasses which were not inspected and passed by Federal inspectors at the time of slaughter.

All inspectors in charge of the meat-inspection stations are directed to notify the municipal authorities of the character of the inspection, and to cooperate with such authorities in preventing the entry of condemned meat or other products into the local markets. One of the important provisions of the regulations is the following definition: "United States inspected and passed." This phrase shall mean that the carcasses, parts of carcasses, meats and meat-food products so marked are sound, healthful, wholesome, and contain no dyes, preservatives, chemicals or ingredients which render meats or meat food products unsound, unhealthful, unwholesome, unclean or unfit for human food.

APPOINTMENTS BY PRESIDENT.

CLARK TALKS RATE LAW.

[BY THE ASSOCIATED PRESS—A.M.]

OYSTER BAY, July 27.—The President's callers, today, included E. E. Clark, the newly-appointed member of the Interstate Commerce Commission. He came to talk over the railroad rate law and get in touch generally with the President's ideas regarding the enforcement of this law.

The President today announced the following appointments:

Ransford Stevens Miller, Jr., of New York, to be Japanese secretary and interpreter of the American embassy in Japan.

Will R. Lowry of Illinois, Consul at Weimar, Germany.

John N. Newkirk, postmaster at San Diego, Cal.

WASHINGTON BRIEFS.

Eight-Hour Law Prosecutions.

WASHINGTON, July 27.—The first prosecution in the District of Columbia for violation of the eight-hour law on government work was begun here today, when United States Attorney Baker filed in the Police Court three informations against the Penn Bridge Company, a corporation of Pennsylvania, and two against the District Construction Company of the District of Columbia.

Philippine Temporary Certificates.

WASHINGTON, July 27.—The Bureau of Insular Affairs of the War Department has announced that $500,000 Philippine temporary certificates of indebtedness, maturing September 1, will be retired by the issue of $1,000,000 4 per cent. certificates running for one year, and the payment of the remainder in cash. The new issue of certificates will be in the denomination of $1000, dated September 1, and are exempt from all taxation.

Awards for Twin Battleship.

WASHINGTON, July 27.—Acting Secretary Newberry today executed contracts for building the twin battleships Michigan and South Carolina. The awards were made some time ago. The Michigan is to be built by the New York Shipbuilding Company at Camden, N. J., and the South Carolina at Cramp's shipyard, Philadelphia.

FINEST ORIENT CITY TO RISE.

Will Not Be in Far East but in San Francisco, in New Chinatown.

[BY THE ASSOCIATED PRESS—P.M.]

SANTA CRUZ, July 27.—The concluding session of the woman's board of missions convention of the Christian church of Northern California was held today.

A feature of the meeting was the speech of Rev. Frank Ford of San Francisco, who declared in his address on the "Needs of Chinese" that the Chinatown to be built in San Francisco would be the finest oriental city in the world, and that the Christian churches are to locate a hospital and church in the new Chinatown.

LABOR.

UNION RESENTS ASSAULT LAW.

KICKS AGAINST DEATH PENALTY FOR WOMAN RAPING.

Chicago Alderman Who Introduced Measure in Council Is Astonished at Being Expelled from the Steam Engineers' Organization as Traitor to Trades-Union Movement.

[BY THE ASSOCIATED PRESS—A.M.]

CHICAGO, July 27.—Alderman Daniel Herlihy of the Twenty-eighth Ward was a member of good standing of the Steam Engineers' Union last night. Now he is an outcast from that labor organization, and for a strange reason.

He was expelled from the union because, a few weeks ago, he introduced in the City Council a resolution calling upon the State Legislature to make assaults upon women and girls punishable by death.

The union, through the medium of a series of sharp resolutions, "deplored the outrages upon women and children," but declared that insane asylums and hospitals are the proper places for the weak-minded persons who commit such assaults.

Alderman Herlihy, at one of the last Council meetings before summer adjournment, introduced the resolution seeking capital punishment. His action followed the many brutal attacks on women reported throughout the spring. Nothing was done with the resolution except to refer it to the State Legislature Committee, where it now reposes.

Herlihy's expulsion last night was unexpected. The resolution providing for it was introduced by Arthur McCracken, secretary of the union, and was adopted unanimously after a spirited discussion, in which the offending Alderman was berated roundly as a traitor to the trades-union movement.

TONOPAH AWAITS ISSUE.

STRIKE OF MINERS IMMINENT.

[BY DIRECT WIRE TO THE TIMES.]

TONOPAH (Nev.) July 27.—[Exclusive Dispatch.] A strike of miners undoubtedly will be declared here. The miners by almost a unanimous vote have declared in favor of an eight-hour day. A demand will be submitted to Frank A. Keith, general manager of the Tonopah Mining Company, Saturday. If not granted a strike will be declared for August 1.

If necessary the Goldfield miners promise to go out in sympathy, as well as those of Manhattan and Bullfrog. Nine hundred men voted, 800 for the demand, and the balance against the eight-hour issue, but the vote was made unanimous.

There is an undertone of intense excitement and uneasiness among business men, as the strike will kill the Southern Nevada country for the time being. In the face of the unanimous feeling of the miners, and the known determination of the mine owners not to accede, there seems no alternative but a bitter contest.

MEN RETURN TO WORK.

MINERS' LONG STRIKE ENDED.

[BY THE ASSOCIATED PRESS—P.M.]

WHEELING (W. Va.) July 27.—The conference of miners and operators of the fifth Ohio sub-district, which includes Belmont, Harrison and Jefferson counties in Ohio, and the four West Virginia Panhandle counties, today reached an agreement ending the long-drawn-out strike of four months, in which 8000 miners were involved, and by next Monday every mine in the district will have resumed.

The strike is still on in the upper end of the fifth district, involving 4000 men in the Stark-Tuscarawas section, and these are the only Ohio miners on strike.

The settlement is a compromise.

ARMAMENT LITTLE REDUCED.

British Navy Not Much Affected by Changes in Naval Construction Programme.

[BY THE ASSOCIATED PRESS—P.M.]

LONDON, July 27.—The agitation against excessive reduction of the naval construction programme has proved successful, and Edmund Robertson, parliamentary secretary of the admiralty, announced in the House of Commons today that only battleships of the Dreadnaught class will be deleted from the original plan, although savings totaling $12,500,000 would be effected, reducing the turnout of a number of smaller vessels. Mr. Robertson said that only three new Dreadnaughts would be laid down, instead of four as originally proposed.

Two ocean-going torpedo boat destroyers would be built instead of five and eight submarine boats instead of twelve, while twelve coastal torpedo boat destroyers would be constructed as originally proposed. The total of the expenditure by the new programme was $34,000,000 instead of $46,000,000.

In the estimates for 1907-08, only a small percentage would be included for new armored vessels, so these could not be commenced until late in the year. This would emphasize at The Hague conference the good intent of the British government in its desire to bring about a reduction of armaments. The Board of Admirality was unanimously satisfied that these reductions could be made without affecting the naval supremacy of Great Britain.

Mr. Robertson said there was reason to believe that there had not been such an advancement in the new programmes of foreign powers as the Admirality expected when it framed the original British programme, nearly a year ago. At the same time, he must remind the House of the vastness of the imperial responsibility of this country and how entirely dependent it was upon adequate strength of the navy.

MINNOWS FOR FEVER TADS.

New Orleans Health Officer Advocates Using Them to Squelch the Mosquito.

[BY THE ASSOCIATED PRESS—A.M.]

NEW ORLEANS, July 27.—A proposition to use top minnows in stagnant pools in place of oil to destroy yellow-fever mosquitoes to prevent their breeding, was advocated today by Dr. Quittman Kohnke, city health officer of New Orleans. In an interview, Dr. Kohnke said:

"Top minnows are more efficient as mosquito destroyers than the gold fish which are reported as ridding water of mosquitoes in Havana. In stagnant water, I believe, that the minnows are better than the use of oil, which spreads over the surface of the water. At present in the city's drainage canal there are sufficient minnows to destroy all the wiggle-tails which develop into mosquitoes. The top minnows breed rapidly, so that if properly handled their supply can be made almost inexhaustible."

The city of New Orleans is at present spending $40,000 in a campaign against the mosquito pest, cutting down weeds to dry up stagnant water pools, and oil wherever the ponds do not readily evaporate.

ART TREASURES FAKED.

British Museum Curator Tells of the Shams That Are Palmed Off on Travelers.

[BY THE ASSOCIATED PRESS—A.M.]

NEW YORK, July 27.—Charles A. Read, curator of medieval art objects in the British Museum, who arrived here yesterday from Liverpool, had this to say regarding spurious works of art which are sometimes foisted on visitors to Europe:

"Paris is filled with such things. They are made by men who make a business of creating such shams and selling them at high prices. These spurious art treasures are cleverly built and to one not familiar with the genuine article they look rather tempting, but at one glance a curator can tell they are frauds.

"Indeed on sailing from Liverpool, two persons showed me purchases they had made and asked my opinion. They insisted on knowing. Painful though it was, I was forced to tell them the objects of their purchases were valueless."

STOP HANGING ON NOVEL PLEA.

INSANITY CHARGED AFTER SUPREME COURT DECIDES.

John Williams of Cullman, Ala., Is Alive, Although Time for His Execution Has Passed—Judge Grants Habeas Corpus at Last Moment and the Governor Gives Respite.

[BY THE ASSOCIATED PRESS—P.M.]

BIRMINGHAM (Ala.) July 27.—Members of the legal profession of Jefferson county are in a quandary today over the most novel action in a criminal case ever taken in the State.

Last night Judge Samuel L. Weaver of the Criminal Court granted a writ of habeas corpus in the case of John Williams of Cullman, Ala., just twelve hours before the time set for the execution of the prisoner for the murder of State Senator R. L. Hipp. The writ was made returnable today.

The prisoner was convicted in the Circuit Court of Cullman county and the Supreme Court of Alabama affirmed the sentence. Williams was brought here for safe keeping.

The petition for the writ of habeas corpus was made on an insanity plea, and the question, which has been argued by counsel all day in the Criminal Court, is whether a Jefferson county official has jurisdiction and authority to issue the writ. The arguments before the court have been continued until tomorrow.

Meantime, the hour for the legal execution has expired, and it is thought a new date for the hanging will have to be set in case of failure to sustain the insanity plea. Gov. Jenks, however, came to the rescue and granted the prisoner a respite until tomorrow. He will grant respites from day to day until the question is settled.

NEVADA OUSTS DELINQUENTS.

Insurance Companies Which Fail to Pay Quake Losses Are Notified to Quit State.

[BY THE ASSOCIATED PRESS—A.M.]

CARSON CITY (Nev.) July 27.—Insurance Commissioner Sam Davis yesterday served notice on the agents of the Traders' Fireman's Fund and Fire and Marine Insurance companies that the State will cancel all policies held by them on State property and demand a return of the premiums.

This action followed a conference at which it was decided by the State Board of Capitol Clerks to reinsure only in companies which are paying dollar for dollar at San Francisco.

Insurance Commissioner Davis told the board that in his opinion an insurance company that avoids its responsibility for the San Francisco disaster, does so either because it cannot pay and is therefore insolvent, or will not pay and is therefore an undesirable company in which to insure State property.

POSSE QUITS DIETZ.

Members of Attacking Party at Ladysmith, Wis., Leave Town After the Assault.

[BY THE ASSOCIATED PRESS—P.M.]

MILWAUKEE, July 27.—All efforts to capture John F. Dietz have been abandoned, according to specials from points near Cameron dam, where Wednesday's battle took place. The wounded soldier has disappeared, and Sheriff Gilland charges Dietz with having killed him in revenge for the wounding of his son, Clarence.

Sheriff Gilland, it is reported, has decided to make no more efforts to capture Dietz. Col. G. Munson, secretary of Gov. Davidson, said over the long-distance telephone tonight that no order for troops to capture Dietz has been issued by the Governor.

POSSE REACHES WINTER.

[BY THE ASSOCIATED PRESS—P.M.]

LADYSMITH (Wis.) July 27.—Five of the six men who engaged in the fight to capture John Dietz are reported to have reached Winter, the nearest town to Cameron dam. The sixth man is supposed to be the one who was shot. The militiamen were acting as individuals in a sheriff's posse.

CONFLICT WAS FIERCE.

[BY THE ASSOCIATED PRESS—P.M.]

CHIPPEWA FALLS (Wis.) July 27.—Thomas Rice, one of a party of officers who went to arrest Dietz, returned to this city today, the party having given up the idea of taking Dietz.

Rice says the story of the battle was not exaggerated. There were fifteen minutes of terrible battle between the six members of the Dietz faction and the officers.

Dietz informed the men that he had enough ammunition to last three months. He has a strong fort and will resist.

REARRANGE STEAMER CALLINGS.

NEW YORK, July 27.—It was announced here today by officials of the Hamburg-American line that in deciding temporarily to abandon the call of their steamers at Dover, beginning with the sailing of the Kaiserin Augusta Victoria, August 2, all west-bound steamers leaving Hamburg Thursdays will call at Southampton and Cherbourg. Steamers of the Pennsylvania class, beginning with that steamer, August 4, from Hamburg, will call at Plymouth and Boulogne. Beginning with the sailing of the Pretoria from New York, August 4, all steamers will touch at Plymouth and Cherbourg, east-bound. All passengers are booked through to London or Paris at the rates originally quoted them.

INSANE SUBDUE FIRE.

PORTLAND, July 27.—[Exclusive Dispatch.] Fire broke out in the north wing of the State Insane Asylum at Salem at 10 o'clock this morning, but prompt work by the inmates estinguished the flames. The blaze is supposed to have started from crossed wires. None of the irresponsible inmates were hurt. The damage amounts to about $5000.

The regular fire department call was sounded and the patients forming the fire squad quickly formed into a brigade, and after marching the helpless inmates into the garden, commenced their battle with the flames. They went at the work with all the coolness shown by experienced firemen, and by noon the fire was under control.

The employés of three San Francisco box factories have given notice that they will strike next Tuesday for increased wages. Over three hundred men will be affected by the strike.

SUNSET

The Sunset

In Hollywood, Glendale, Tropico, is even a greater necessity than in Los Angeles, but the cost is no greater. So daily in residences. Free Los Angeles connections. Telephone Contract Dept., Main 47. SUNSET T. & T. CO.

2% INTEREST

Allowed on Daily Balances of Checking Accounts over $3000.00.

Merchants Trust Company

Capital, $150,000.00

209-211 S. Broadway

CAPITOL FLOUR

When you're hungry or when the appetite needs tempting—Capitol Flour bread rises to the occasion. Easily digested, wholesome, delicious.

CAPITOL MILLING CO.

Last Call

Only $1,900 to raise before construction commences on the

Sunset Hospital

This is doubtless your last chance to get

Stock at 50c a Share

Bids for the work have been received, contracts ready to be signed—as soon as this small balance raised and deposited with the

First National Bank

We have sold this stock to some of the best business and professional men of Los Angeles—whose names spell "success" for anything they undertake. Call and see for yourself.

A few days', perhaps hours', delay and the will cost 50 per cent. more. Buy today and this profit. Join us in building the ONLY FIRE PROOF HOSPITAL IN SOUTHERN CALIFORNIA. The investment is bound to pay some returns. Other hospitals—neither modern fireproof—in Los Angeles are paying the

Largest Dividends of Any Kind of Enterprise on the Pacific Coast

The "Sunset"—strictly modern and absolutely proof—will certainly pay as well.

If you cannot call, phone your order—it now.

R. D. Robinson Co.

EXCLUSIVE FINANCIAL AGENTS

608 Grant Bldg. Corner 4th and Broadway

Phone 1913

NEWMARKET

Best Meats at Lowest Prices; come in Today

VISIT THIS CLEAN MARKET

6 lbs. Boiling Beef 25c

4 lbs. Rib Stew 25c

3 lbs. Round Steak 25c

Pot Roast, lb. 6c to 7c

Lamb Shoulder Chops lb. 8c

UNTIL 12:30 NOON Legs of Milk Lamb, lb. 12½c

SPECIALS TODAY Quick, courteous service, in spite of the crowds. Get the Newmarket habit, and save money.

WOODWARD-BENNETT CO., Inc.

Opp. Examiner Bldg., Bet. Fifth and Sixth Sts.

522-524 South Broadway

CHOICE WINES

When you buy wines, buy the purest does not mean the most expensive. main's wines are guaranteed to be absolutely pure, and the cost is lower than the many wines of inferior quality sold elsewhere.

75c A GALLON

Five-year-old Claret, Port, Riesling, Sherry, Zinfandel.

$1.00 A GALLON

Ten-year-old Muscatel, Sherry, Port, Zinfandel.

$1.50 A GALLON

Twenty-year-old Sherry, Madeira, Muscatel.

PERFECTION BREW BEER

95c Dozen Quarts. This price does not include bottles.

Edward Germain Wine Co.

635 S. MAIN STREET

Home Ex. 919. Sunset Main

OLIVE OIL

Our own brand. The finest made. We guarantee its purity.

85c per quart.

$1.50 per half gallon.

$2.75 per gallon.

DID YOU

Ever

Try

Grape-Nuts

A food expert has prepared a crisp, dainty and delicious food for the express purpose of quickly and surely rebuilding the brain and nerve centers, and has given it the name of GRAPE-NUTS. It is toothsome and fully cooked at the factory.

THE Keeley Cure

1022 SOUTH FLOWER

HOME 'PHONE 568

Thousands have been cured of the liquor habit by the Keeley Cure. Let the Keeley save you. A simple, easy treatment, given with every convenience and comfort. Investigation invited.

MAKE HIM PROVE IT

MR. LONG CLAIMS THAT THE

Frank K. Long

PIANO

IS "UNEQUALED" IN TONE

Abramson's

Guaranteed Watch Repairing here, costs you no more than unreliable work elsewhere.

J. ABRAMSON, Jeweler and Silversmith.

Announcement

The public is hereby advised that H. Russell Burner, M.D., of the Department of Health and the owner of the Los Angeles Sanatorium and California resort cure, with its attached college for nurses, will on August 1 remove to the fourth floor of the Pacific Electric Building, S. Broadway, on August 5, where Dr. Burner's lectures will be resumed. The temporary offices of Dr. Burner are at No. 327 S. Broadway, Third. Home telephone 1221.

Los Angeles Sanatorium California Radium and Rest Institution

is located on the corner of [illegible] St., opposite [illegible] Telephone 41394.

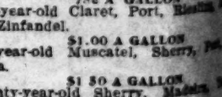

Hoffman

THE LARGEST MILLINERY ON THE PACIFIC

133½-135 S. SPRING ST.

GLEANINGS BY CABLE FROM OTHER LANDS.

[BY THE ASSOCIATED PRESS—P.M.]

SAN SEBASTIAN, July 27.—[Exclusive Dispatch.] King Alfonso and Queen Victoria today left in the yacht Giralda for San-tander, escorted by the cruiser Asturias. The King took command of the vessels, and hoisted the blue admiral's flag.

BISHOP PIFFERI DYING.

ROME, July 27.—[Exclusive Dispatch.] Mgr. Guglielmo Pifferi, titular bishop of Porphyreon and Sacristan of the apostolic palaces, is dying.

MRS. C. VANDERBILT ARRESTED.

[BY DIRECT WIRE TO THE TIMES.]

LONDON, July 27.—[Exclusive Dispatch.] Mrs. Cornelius Vanderbilt is the latest addition to the American colony of automobile speed violators in Europe. While riding through the Royal Borough of Windsor, today, at what the English policemen described as a "furious rate," her car was stopped, and Mrs. Vanderbilt was notified that she was under arrest and must stand trial for violation of the speed laws. When she had explained who she was, Mrs. Vanderbilt was permitted to continue her ride, after being admonished to be more careful about keeping within the speed limit. Later in the day she was served with a summons to appear in court and answer a charge of "furious driving." Her chauffeur will appear before the magistrate tomorrow. It is not likely that Mrs. Vanderbilt will be present in court, although, according to the law, it is a necessity that she shall be represented by counsel.

INDIGNATION IN NICARAGUA.

[BY DIRECT WIRE TO THE TIMES.]

PANAMA, July 27.—[Exclusive Dispatch.] The Herald correspondent in Managua cables that great indignation is uttered in the Nicaragua press against President Cabrera of Guatemala for the shooting of Salvadoran war prisoners.

FRANCE TRYING NEW GUNS.

[BY DIRECT WIRE TO THE TIMES.]

PARIS, July 27.—[Exclusive Dispatch.] Tests were made at Lyons today by artillery officers of a new rapid-fire mountain gun of 65 millimeters diameter, with a range of 5000 meters, and which can be fired twenty-three times a minute. At Havre, M. Etienne, Minister of War, witnessed experiments with the new coast-defense gun.

PARLIAMENT TOO ACTIVE.

[BY THE ASSOCIATED PRESS—P.M.]

LONDON, July 28.—The correspondent at Aix les Baines of the Daily Telegraph forwards a long interview with Count Witte, the former Premier of Russia, on the subject of the dissolution of the representative chamber of Parliament. Count Witte said he could not approve of the trend of Parliament's activity. There was no nation, however liberal in its administrative system, whose chief and government would have endured the attitude of Parliament, and the government was compelled to choose between revolution organized under the cover of legality and dissolution of the House.

Count Witte expressed his pleasure at the correct attitude of foreign politicians and statesmen toward Russia in her present trouble.

"There are," he said, "a very few regrettable exceptions. I decline to believe that the exception which took place in England a few days ago, expressed the true feeling of the English people."

SUE FOR COAL LANDS.

Property of 20,000 Acres Near Salt Lake Said to Have Been Fraudulently Obtained.

[BY THE ASSOCIATED PRESS—P.M.]

SALT LAKE, July 27.—Four suits for the recovery of 20,000 acres of valuable coal land alleged to have been acquired from the United States by gross frauds, were filed in the United States Court for this district today. Atty.-Gen. Moody and Dist.-Atty. Hiram T. Booth appear as complainants and the Pleasant Valley Coal Company and the Utah Fuel Company and their officers as defendants.

The value of the land involved in these suits is estimated to run into the millions. Officers of the coal company mentioned most prominently in the complaints are William F. Colton, former president of the Pleasant Valley Company; Sir Robert E. Forester, geologist of the Utah Fuel Company, and W. H. Bird, deceased, formerly attorney for the companies.

The Utah Land Board included in its membership during the period covered by the complaints former Gov. Heber M. Wells and former Secretary of State James T. Hammond.

WILD RIDE AT NIGHT.

Bakersfield Parents Run Race With Death to Save Child from Strychnine Poisoning.

[BY THE ASSOCIATED PRESS—A.M.]

BAKERSFIELD, July 27.—Racing against time, with death from strychnine poisoning threatening their two-year-old daughter, Mr. and Mrs. [illegible] B. Clendennen covered the [illegible] miles from Mt. Breckenridge to [illegible] in three hours late last night. It was a wild ride, but the efforts of the fond parents are rewarded by a bright chances the child now has of recovery, as a result of immediate medical assistance.

How the child obtained the strychnine is a mystery. She had been playing with some bottles and it is presumed that the deadly poison was contained in one of them.

FLASHES FROM WIRES.

The forest fire in the Cascades near Detroit, Or., continues unabated. About 1000 acres are now burned over and the flames are spreading rapidly.

The overdue schooner President Jackson arrived at Eureka yesterday from Shelton Cove, after a stormy voyage. She was two and one-half days behind her schedule.

A street meeting in Council Bluffs, Iowa, addressed by Harry McKeen of California, national lecturer and organizer for the Socialist party, was broken up by the police Thursday night, the talk being of too inflammatory a nature.

The authorities are investigating the death of Frank R. Reynolds, the bookmaker of St. Louis who fell from a window in the fifth floor of Martin's restaurant in New York yesterday. Death was instantaneous, the man's neck being broken.

Mrs. Levina P. Cyrus, one of the survivors of the ill-fated Donner party, died yesterday at the home of her daughter, Mrs. Mary A. Thornwood, in San Francisco. She was a native of Illinois and 72 years of age.

At Paris the Chancellory of the Legion of Honor yesterday again rejected the nomination of Sarah Bernhardt for the cross of the legion, despite the formal insistence of Briand, Minister of Public Instruction and Worship.

Investigation of the records in New York confirms the alibi of Fritz J. Conmantine, arrested at Poughkeepsie on suspicion that he was Frank Conmantine, wanted in Chicago for the murder of Mrs. Louis Gentry. He will be discharged today.

The Danish freight steamer Nikobar, which arrived at La Rochelle, France, yesterday reports having run down and sunk a sailing vessel, name unknown, fifteen miles off shore. All or the crew of the sunken ship went down with her.

It was rumored yesterday about the offices of Special Attorney C. Morrison, in Chicago, that a grand jury may be called within a few days to hear testimony in the investigation of the alleged relationship of the Standard Oil Company and the various railroads hauling its products.

After mourning over three years for her son, Charles, whom she thought had been kidnapped, Mrs. James Flanagan of Fishkill Landing, N. Y., Thursday identified parts of the clothing of the skeleton of a little boy found at the bottom of a gas tank well.

A fast north-bound St. Louis, Iron Mountain & Southern passenger train drawn by two engines was wrecked near Ironton, O., Thursday night by the engines jumping the track at a sharp curve, killing Engineer W. J. Body of St. Louis of the first engine and seriously injuring Fireman George Richard of Desoto, Mo.

Three men arrived at Pensacola, Fla., from the camp of the Jackson Lumber Company's camps at Lockhart, Ala., and asked for protection. They tried to escape last Saturday night, but were followed and bitten by bloodhounds. They were given forty lashes each and taken back. The second attempt to escape was more successful and they came to Pensacola to report the matter.

The headless body of Albert Kennedy was found near Leavittsburg, O. He had recently been living at Mantua where a brother now resides. Kennedy is known to have had $300, just before his death. Only 75 cents and a silver watch were found in his pockets. Kennedy was last seen in Kansas City on June 26. He was a temperate, quiet man of about 50 years, and lived in Ellis, Mo.

GETS WORST OF IT AGAIN, DIES.

SON OF WEALTHY LOS ANGELES PARENTS A ROBBER.

Detected in Attempt to Loot Spokane Store, Creelman Tries to Escape, but Officer Shoots Him and He Dies in Hospital—Had Jail Record.

[BY DIRECT WIRE TO THE TIMES.]

SPOKANE (Wash.) July 2.—[Exclusive Dispatch.] Because he had always "got the worst of it" in this life, E. I. Creelman, son of wealthy parents in Los Angeles, and a special detective in the employ of the Northern Pacific, attempted to rob a store in Spokane last night. He was discovered by Officer Hood, shot in an attempt to escape and died in a hospital here this afternoon.

Until a short time before his death Creelman refused to disclose his identity. Then he said in the presence of officers: "My brother knew you and I'll trust you. I've been in lots of trouble, but I had determined to settle down and live on the square, but I could not do it. The old feeling that I had always been given the worst of it came back. After the first shot I kept on running because I wanted to be hit and killed."

Creelman said when he went in for burglaries the men with him always put him in the dangerous places and he got the worst of it, as usual. He said he had served jail terms in Walla Walla and Seattle.

Creelman's parents live in Los Angeles. A letter from Helen Matthews, No. 29 Grant avenue, San Francisco, was found in his room. The remains are held here.

OBITUARY.

Ex-Congressman J. A. Louttit.

STOCKTON, July 27.—Ex-Congressman J. A. Louttit, who had been ill at Pacific Grove for some time, passed away last evening. He was 58 years old and leaves a wife, three sons and two daughters. He represented this district in Congress one term and succeeded in having free mail delivery extended to 142 cities in California. He practiced law with marked success and was a factor in Republican politics.

Abram Block.

SAN JOSE, July 27.—Abram Block of Santa Clara, one of the most extensive fruit growers, packers and shippers in California, died this morning of heart disease. He was a native of Bohemia and was 76 years of age. He came to America at the age of 14. In 1878, he bought a fruit farm at Santa Clara, since which time his business had steadily increased. For many years, he was a member of the State Board of Horticulture.

MARCONI'S WIRELESS BLOCKADE.

WASHINGTON, July 27.—[Exclusive Dispatch.] Whether the Marconi Wireless Telegraph Company will be permitted longer to prevent ships using Marconi apparatus from communicating with ships using other types is one of the questions which the American delegates will bring to the attention of the international wireless conference at Berlin in October.

FINNISH PATROLMEN STRIKE.

HELSINGFORS (Finland) July 27.—The city is without protection owing to a strike of patrolmen on all the beats. After a conference between the authorities and citizens yesterday, it was announced that all the strikers had been discharged and the residents would undertake the preservation of order until the organization of a new police force.

REBEL HEADS VICTORY TROPHIES

LONDON, July 27.—A dispatch to a news agency from Tangier, Morocco, says that a serious all-day engagement has occurred near Muluya, and that the pretender's forces were completely routed, with heavy loss by the Sultan's troops, who afterward paraded the district with rebel heads stuck on their bayonets as trophies of victory.

DUEL NOW CONSIDERED LIKELY.

PARIS, July 27.—[Exclusive Dispatch.] Gen. Negrier wrote to the Matin today correcting part of Gen. Andre's statement referring to himself and declaring that Gen. Andre lied when he affirmed that Gen. Negrier had asked to be retained in active service. A duel is considered likely to be the result.

AMBASSADOR REID'S DINNER.

LONDON, July 27.—Ambassador Whitelaw Reid today entertained at dinner the American delegates to the conference of the Interparliamentary Union, and to meet them he invited a number of distinguished American and British subjects. Among the Americans present were Congressmen John Sharp Williams, T. E. Burton of Ohio, W. J. Bryan, C. J. Kohlsaat, Clarence H. Mackay and Rear-Admiral James S. Coggswell. Premier Sir Henry Campbell-Bannerman, Lord Shief Justice Alverstone, Winston Spencer Churchill, Parliamentary Secretary of the Colonial Office; the Bishop of London, Dr. Ingram, and T. P. O'Connor were among the British guests who were introduced to the Americans.

CRIME BRIEFS.

James McCarthy Is Held.

PHOENIX (Ariz.) July 27.—[Exclusive Dispatch.] James McCarthy, who yesterday shot and killed John Flood of this city, today was held to the grand jury in $1500 bond, though exonerated by the Coroner's jury on the ground of self-defense. The bond was promptly furnished.

Free Deliveries

Of everything except groceries to all beaches and inland towns reached by the L. A. Inter-Urban Electric line. Both phones 337.

The Broadway Department Store

Broadway, cor. Fourth Los Angeles. Arthur Letts, Proprietor.

Lunch Before 12:15

And take lunch in our restaurant, fourth floor, today. Careful service until 12:15 and a selected menu. Reasonable prices. Fourth floor.

Half Prices For Half a Day

Store Closes 12:30 Today

And every Saturday at 12:30 until September 15th.

And we are making the morning mean more to economical buyers than Saturday morning ever meant before. In many cases we have exactly halved already low Broadway prices. We have told you of some of them here. Other savings spread thickly on tables throughout the store make it important for you to shop early.

Remember, no phone, mail orders or deliveries on any of these half price items.

Gum 2 for 1c

It's usually one for 1c. This morning, half price. Buy a plentiful supply. Find it at the candy counter, Aisle 4, 2 for 1c.

58c Books at 29c

Odd lines from our regular 58c copyrights; today, half price. Some of the titles are.

"The Land of Pluck," by Dodge; "The Captain's Toll Gate," by Stockton; "Coleridge's Poems" and many other titles. 29c Saturday, half a day, third floor.

Women's Street Hats 63c Half Price for Half a Day

Regular $1.25 values. Just a limited number of them, especially good values for this morning. Fancy chip braids and all white, trimmed with different colored velvet straps and quills.

It's an opportunity for you to get a new summer hat and save just half. This morning, while they last, second floor, 63c.

49c HATS AT 25c. Including placques, trimmed with quills and ornaments; some with chiffon facings; splendid 49c values. Second floor, this morning, 25c.

$1.50 SAILORS AT 75c. They are nobby outing shapes. Just what you want for beach wear. Made of Panama braid and trimmed with black corded silk ribbon band. $1.50 values at 75c. This morning, second floor.

Have a Skirt Made Free It's an Offer for Half a Day

From any wool skirting you buy and pay 75c a yard or more here this morning we will make you a tailored skirt—choice of any style. We have a man tailor who will make it for you in the very nobbiest way and you can choose from the prettiest gray wool skirtings in the city and the largest variety.

Plain weaves, shadow checks and other colors. No blacks or whites. Remember, this offer holds good only for this morning. Aisle 4. Skirts made free.

$1.19 PEAU DE SOIE AT 59c. Just 500 yards of it; 36 inches wide; a deep, rich black. No more than 20 yards to a customer and none to dealers. While it lasts, this morning aisle 5, yard, 59c.

98c TAFFETA AT 49c. A thousand yards of it—pretty 27-inch chiffon taffeta; all silk; changeable shades. 98c value, aisle 5, today, at 49c yard.

50c WASH SILKS AT 25c. Heavy Japanese silks that will launder perfectly; all good colors. Aisle 5, today, 25c yard.

$1.25 MOHAIR AT 59c YARD. Just 15 pieces of this in fine Sicilian weave. Good range of colors. 45 to 48 inches wide. $1.25 to $1.48 qualities. This morning, aisle 4, yard 59c.

60c BLACK GOODS 29c YARD. Medium weight bourette, striped effects. Good for tailored suits and skirts. Just 250 yards of it. This morning at 29c a yard, aisle 5.

CREAM MOHAIR 29c YARD. Regular 58c and 65c qualities. 1200 yards of this fancy cream mohair Sicilian—pretty scroll designs and polka dots. 38 inches wide. No more than 12 yards to a customer. This morning, aisle 5, yard 29c.

75c Waists at 38c

Another half price for half a day. Serviceable waists of pink, light blue and gray cotton cheviot and one style of cream colored lawn with brown polka dots.

Tucked front and back; the new long sleeve with button cuffs; good assortment of sizes; 75c values, second floor, this morning, at 38c.

Women's Full Length Cravenettes at Half

$25 coats at $12.50; $22.50 coats at $11.25; $20.00 coats at $10.00.

Just for this morning. They are coats that mean much for comfort on the trip. Or for evening wear on the beach. Tight fitting, Empire, box and belted effects. A few have satin lined hoods. Here in tan, olive and gray. Sizes 34 to 44. Half price this morning, Second floor.

Girls' Suits $1.00 Of Wool Materials

Nobby jacket styles, worth three times as much. It is a Saturday morning offering for girls that wear sizes 12, 14 and 16. Pretty tailored styles.

Jackets with flat and roll collars, trimmed with braid. Here in brown, blue, gray and red mixtures. This morning, second floor, at $1.00.

20c Linings at 10c

Glass cloth and percalines; finished like a silk; all good colors, including black, cream and white, 36 inches wide. This morning, Aisle 3, yard, 10c.

29c SATEEN 15c. A deep rich black mercerized sateen. Soft kid finish. Just 200 yards of it. 29c value this morning, 15c yard. Aisle 3.

FRENCH HAIRCLOTH 12½c. An imported cloth that comes in gray and white only; 27 inches wide. Just 100 yards of it. This morning, 12½c a yard. Kind that sells in many stores at 50c. No more than 10 yards to a customer. Aisle 3.

15c Doilies 7½c

Appliqued in solid and cut-out designs. Among them 12-inch ones.

15c value this morning, half price. Rear of aisle 2, 7½c.

25c PILLOW TOPS AT 12½c. These are lithographed in a variety of good designs. Regular size. 25c and 35c kinds today, rear of aisle 2, each, 12½c.

39c PILLOW RUFFLINGS 39c. Shaded green with white, pink and purple stripes. Full 4½-yard lengths. Rear aisle 2, today, 39c yard.

Girls' $1.25 Oxfords 59c

A Saturday morning offering; choose from sizes 8 to 2. Pretty white and colored canvas shoes and oxfords for girls. About 300 pairs all told. Blucher and regular styles; $1.25 values this morning, Aisle 8.

Men's Shoes at 75c

And here you will find a good many that are worth $2.00, including oxfords, white or gray colored canvas. Wanted for street and outing wear. Leather or rubber soles. Regular or Blucher styles. Today, aisle 8, pair, 75c.

Women's Oxfords 75c

They are good $1.50 values. Made of soft dongola kid on common sense lasts. Plain, wide, easy toe shapes. Flexible hand turned soles. Low heels. Sizes 3 to 8. Today, aisle 8, pair, 75c.

35c India Linon at 17½c

Half price for half a day.

It's an opportunity for women to take advantage of who want new white waists and want to pay little for them. It's one of the best wash goods offerings we've ever been able to make.

Just 50 pieces of extra fine white India Linon just when you want it most. 35c value at 17½c. No phone or mail orders. Positively none sold to dealers and none delivered. Not more than 12 yards to any one customer. 35c value for 17½c yard. Third floor.

Ormulu Gold Clocks $1.48 Values at 75c

This morning only—a limited number of them. Very pretty ornamentally, very reliable in a time-keeping way.

Less than we would have to pay for them ordinarily. This morning 75c instead of $1.48. No phone or mail orders and none delivered. Aisle 3.

50c Collar Supporters 25c

Fine for lace collars, prevent them from wrinkling; these are of gold plated wire, set with stones. 50c values, aisle 3, today, 25c.

Pictures in the Annex Today

All Subjects All Prices

An irresistible display of pictures—not at half prices, but at remarkably low prices. We have given over the entire main floor Annex to the sale. Subjects to suit the individual taste of every one, including landscape, marine and portrait views; also game and religious pictures. New and different sizes and styles of frames. You must see them to realize the values. Save money on pictures by visiting the Annex today.

Corsets at 25c

Including $1.00, $1.50 and $2.00 values. Not all sizes in every style, but all sizes included. Such makes as "Her Ladyship," "Kabo" and "American Beauties."

Good, late models in high or low bust, long or short hips, in Princess styles. This morning item for stirring selling. This morning, on second floor, 25c.

$1.25 Music Rolls 62½c

They are made of genuine leather; extra heavy; black or tan; full size; an opportunity music lovers will appreciate. Aisle 3, today, 62½c.

We close at noon today.

S. Nordlinger & Sons Established 1883

Reliable Watches

323 S. Spring Street

The Japanese Cucumber

Vulgarly called "Cewk," climbs upon brush and is more prolific than the long-green. Speaking about the "long-green" you can save time, money and worry by buying coal in July. We'll call on you soon.

DIAMOND COAL CO.

235 W. Third St. Both Phones Ex. 315

The Bulletin

OF SAN FRANCISCO

has removed to 105 S. Broadway where subscriptions and advertisements will be taken

PHONES: Main 3144. Home 3333

M. GEORGE, Agent

Pains in Back

Indicate That Your Kidneys Are Diseased. Warner's Safe Cure Absolutely and Permanently Cures all Diseases of the Kidneys, Liver, Bladder, Blood, Urinary Organs, and Rheumatism and Diabetes.

WARNER'S SAFE CURE

Cures to Stay Cured. A Trial Bottle of the World's Greatest Kidney Cure Sent Absolutely Free to Every Reader of The Times.

Mrs. E. E. Van Dpnter, Los Angeles, California, Secretary Social Science Club, had kidney trouble so bad that she could not straighten up. She feels like a new woman since she was effectually cured by Warner's Safe Cure. May 12, 1906, she writes:

MRS. E. E. VAN DENTER.

"I am so grateful for what Warner's Safe Cure did for me that I am pleased to give you my experience. A heavy cold resulted in kidney trouble and my side and back pained me so much that I was unable to be on my feet for several months. The doctor we had was able to give me but little relief, so I told him not to come any more, and began using Warner's Safe Cure. I felt much relief from pain in the course of three weeks, and as I continued to improve all the time, I used eight bottles in all and that effected a complete cure. I feel so relieved and well now that I am like a different woman, and can straighten up now, what I was unable to do a few months ago. Gratefully yours, E. E. Van Denter, 423 West 9th St., Los Angeles, Cal., Secy. Social Science Club."

CURES KIDNEY DISEASE

When the kidneys are diseased the uric acid is not carried off, and this causes Gout, Lumbago, Rheumatism of the Joints, Rheumatism of the Muscles, Rheumatism of the Heart, Rheumatism everywhere.

In Bright's Disease the bowels are often constipated and the liver torpid. Warner's Safe Pills quickly relieve this condition, and so ill after effect is experienced.

WARNER'S SAFE CURE is put up in two sizes and is sold by all druggists, or direct, at 50 CENTS AND $1.00 A BOTTLE. Refuse substitutes containing harmful drugs which injure the system.

Trial Bottle Free. To convince every sufferer from diseases of the kidneys, liver, bladder, and blood that WARNER'S SAFE CURE will cure them, a trial bottle will be sent, ABSOLUTELY FREE, postpaid, to any one who will write WARNER'S SAFE CURE CO., Rochester, N. Y., and mention having seen this liberal offer in The Times. The genuineness of this offer is fully guaranteed. Our doctors will also send medical booklet containing descriptions of symptoms and treatment of each disease and many convincing testimonials free to every one.

The U. S. Marines from Mare Island saved us from the fire. Bless them!!

Golden Gate

Coffee Tea Spices Extracts Baking Powder

On every grocer's shelves. High grade! High price!

J. A. FOLGER & CO. Cor. Howard and Spear Sts. SAN FRANCISCO

To Print Shop

Why Not?

Why not use a clean fountain pen—one that will write, and write always, without shaking, skipping, scratching or blotting? A WIRT pen will give absolute satisfaction.

Prices $1.50 to $40.

FORD SMITH & LITTLE CO.

No. 313 South Broadway

A Word of Warning

Fac-simile of Box

Don't buy substitutes for MENNEN'S BORATED TALCUM POWDER. "Just as good" is only a deceit by which a dealer tries to make money out of the superiority and success of MENNEN'S POWDER. There's nothing just as good as MENNEN'S and users of substitutes and imitations risk skin, complexion and comfort in doing so.

As a protection to health use Mennen's Powder and only Mennen's.

Have you tried MENNEN'S VIOLET BORATED TALCUM TOILET POWDER? Ladies partial to violet perfume will find Mennen's Violet Powder fragrant with the odor of fresh plucked Parma Violets.

Fac-simile of Box

For sale everywhere for 25 cents, or mailed post paid on receipt of price, by

GERHARD MENNEN CO., Newark, N. J.

White Port

$2.00 a Gallon.

STAR WINE AND GROCERY CO.

315 W. Fifth st., bet. Broadway and Hill. Phones Main 2755, Home 1853. Prompt Delivery. No Bar.

The only Shoe that comes in Quarter Sizes.

REGAL

THE SHOE THAT PROVES

A. S. VAN DeGRIFT, Mgr.

304 S. Broadway, Bradbury Bldg.

Painless Dentistry

YALE

444 S. Broadway

DENTISTS

Open evenings till 9:30; Sundays, 9 to 12

"OUR SIGN"

BELL'S EXCLUSIVE TAILORING

Makers of Men's Fine Clothes $30 to $50

343 South Broadway Loft 9

MILWAUKEE MAKES GOOD.

New Cruiser Comes Up to All Requirements.

Covers Herself With Glory in Four-Hour Run.

Fine Endurance Work Done Off Santa Barbara.

[BY DIRECT WIRE TO THE TIMES.]

SANTA BARBARA, July 27.—[Exclusive Dispatch.] The protected cruiser Milwaukee fulfilled all requirements of the government on a glorious four-hour run out into the ocean today. The report of the Naval Board of Inspection on her trial run is: Speed for four hours, 22.216 knots; average revolutions per minute for four hours, 140.28; highest speed for period of 15 minutes, 22.5 knots per hour. Requirements, 22 knots, 138.4 revolutions.

The big cruiser covered herself with glory and demonstrated her right to join Uncle Sam's navy, with a record second to none in her class.

The Milwaukee steamed up early this morning, and was in the best of shape and fettle, after a day of rest and recuperation. Heavy clouds of black smoke were streaming from her four big smokestacks when the Naval Inspection Board took its position on the cruiser at 7 o'clock. The members had been on board only a few minutes when the big engines began to pound, and the water behind the vessel was churned into a white foam. She started to move slowly up the channel, and when several miles from shore, took a long curve for the southeast. As her speed was accelerated, many thought that she was then showing off to the stern-faced naval critics on her deck. But she was only just getting under way.

WATER HIGH ON PROW.

Down the channel she went with a black cloud of smoke above. The water piled high on her prow, and threw off two large waves on either side for half a mile, yet she was not yet on her trial run. The real test did not begin until 8:15 o'clock, when she was thirty miles off from this port.

On, out into the open sea, she shot in one straight line for four consecutive hours. Point Rincon and the Channel Islands were soon in the rear. For those four hours her ponderous engines revolved with lightning speed. Eighty-eight knots and more, a distance of over 100 miles, was passed, and the speed test was finished.

But this was not all. Now that she had made her run successfully, there were other things for this new ironclad monster to do before she could be admitted into Uncle Sam's family of ocean fighters. There were certain difficult turns to make, and she must show how the engines could be reversed, and at what speed she could run backward. Last of all, came the helm tests, and each was performed to the entire satisfaction of the builders and inspectors.

HARDEST RUN YET.

When it was all over, she turned her prow proudly toward Santa Barbara, and, in the face of a stiff breeze, started on the homeward run at a speed of 15.5 knots an hour. At this rate of speed, she plowed across the channel and pulled up to her moorings near the Chicago and Boston, where she came to a standstill at 6 o'clock. Anchor chains ran out, and she lay at rest after the hardest run of her young life.

The Milwaukee, the flagship Chicago, the cruiser Boston, and the torpedo-boat destroyer are scheduled to sail north tomorrow morning.

Admiral Goodrich and his fleet will sail direct to Puget Sound. The naval board leaves for Washington in the morning.

WEBER MAY NOT LIVE TO HANG.

YOUTH IS BEING KEPT ALIVE ON MILK AND STIMULANTS.

Warden Yell of Folsom Confirms Statements of Precarious Health of Murderer, Who Is so Weak He Can Scarcely Walk—Permitted to Take Exercise Every Day.

[BY THE ASSOCIATED PRESS—P.M.]

SACRAMENTO, July 27.—Warden Yell of Folsom prison confirms the statement concerning the precarious state of Adolph Weber's health.

In an interview today the warden said that he had doubts as to whether Weber would live until the date of his execution, September 12.

Weber is being kept alive on milk and stimulants, his stomach being unable to stand any other nourishment, and he does nto appear to assimilate even this diet.

The warden said that Dr. Gladding, the prison physician, reported to him that it was simply a matter of how long the condemned youth could be kept alive on his present diet.

"Weber weighs only 100 pounds," said the warden. "He is so weak he can scarcely walk. He is confined in the condemned cell, but is permitted to take exercise each day, although he is almost too weak to walk."

CRONE ACCUSED OF CRIME.

KERN HAS CONSCIOUS MOMENT.

[BY THE ASSOCIATED PRESS—P.M.]

KANSAS CITY, July 27.—Frank Kern who, with Bertha Bowlin, was brutally assaulted late at night a week ago on the Kersey Coates terrace, fully regained consciousness tonight, and made a statement in which he said that Albert M. Crone committed the assault. Crone is in the County Jail, charged with murder in the first degree, awaiting his preliminary hearing.

Kern, in his statement, said that he and Miss Bowlin were walking along the terrace when they met Crone, and that the latter immediately began to abuse both of them. Before Kern realized Crone's intention, according to the statement, Crone hit Kern over the head with a lead pipe, and Kern never fully regained his senses again until tonight.

Miss Bowlin, who died two days after the assault, during a period of semi-consciousness, when asked who struck her, murmured the word "Bert."

Crone has stoutly maintained his innocence ever since his arrest. He asserted that he did not know Kern, and that he was in a saloon on Grand avenue, a mile from Kersey Coates terrace, when the assault occurred. Several witnesses support his alibi. Kern stated positively tonight that he and Crone were acquainted.

PATIENT ATTEMPTS SUICIDE.

Inmate of County Hospital Shoots Himself in Head and Will Probably Die.

After James McCormick, an inmate of the County Hospital, had fired two shots at his own head yesterday in an effort to commit suicide, and was about to fire the third into his forehead, Fred Whitney, a laundryman, threw himself upon McCormick and took the revolver away from him. McCormick will probably die, according to the attending doctors.

He is a Mexican, and lived near Baldwin's ranch for some years. Six months ago he was sent to the County Hospital to be treated for cancer of the mouth. The physicians have practically given up all hope of curing McCormick, and when they informed him of their opinion he sought to end his sufferings at once.

WORK TRACED TO JUVENILE GANG.

POLICE ON TRAIL OF BICYCLE THIEVES AT LAST.

Two Dismantled Wheels Found in Street Give Clew to Identity of Boy Criminals Who Have Stolen Many Machines, Piece by Piece.

When a patrolman found two dismantled bicycles on South Figueroa, near Third street, yesterday afternoon, the first clew to a gang of thieves who have been defying the police was found. By the discovery the police hope to connect many thefts with a number of young desperadoes who have been watched for some time, but against whom the officers have failed to secure any conclusive proof of guilt.

Reports have flooded the police headquarters for some time regarding the work of bicycle thieves. The authorities succeeded in breaking up a similar gang a year ago, but the depredations of the gang now at work are more difficult to detect.

The system used by the robbers approaches vandalism. They steal chains, handlebars and wheels, and in fact the owner is liable to find most any portion of his machine missing when he leaves it where the gang can get at it.

It is evident that the juvenile criminals have been particularly schooled in the art of bicycle thefts. A bicycle made up of various parts stolen here and there would be almost impossible to identify. This has proven the downfall of the police in cases previously tried in courts. The two wheels found partially dismantled yesterday were traced to boys who can be identified.

ARIZONA.

LINING THEM UP ON STATEHOOD.

DEMOCRATS OF ARIZONA MUST SHOW THEIR COLORS.

Chairman of Territorial Central Committee Issues Pronouncement Against Party Men Who Are In Favor of Merging With New Mexico—Hot Wave at Phoenix.

[SPECIAL CORRESPONDENCE OF THE TIMES.]

PHOENIX (Ariz.) July 24.—Chairman E. E. Ellinwood of the Democratic Territorial Central Committee, has made official pronouncement that no man who is in favor of joining Arizona with New Mexico, will be classed by the committee as a Democrat in the approaching political campaign. This decision was called forth by the report that several of the members of the Territorial Central Committee had been converted and proposed to make a minority fight on August 4, against the plan of joining forces with the Republicans against the Statehood bill.

Ellinwood, in a letter addressed to W. F. Timmons of Yuma, makes definite statement of his belief that any committeeman attending the meeting "will not appear for himself, but as the representative and trusted agent of the Democracy of his county, appointed to carry into effect the doctrine of the Democratic party, as announced by it in regular convention assembled." One of the fundamental doctrines declared at the last Democratic convention in Arizona was the opposition of the party to joint Statehood and to this every candidate of the party was bound, as well as the party organization. It is plain, from the reading of Mr. Ellinwood's letter, that the Democracy of any joint Statehood man will be questioned if he should have the temerity to present himself at the committee meeting in August. It is notable that as many Democrats as Republicans are to be found among the adherents of the joint Statehood idea in Arizona.

HEAT CAUSES DEATHS.

Though the thermometer has risen only to 108 degrees, a not-uncommon height in Phoenix, the weather of the last three days has been about the hottest known for years. This condition has been due to the high percentage of moisture in the atmosphere, the humidity reaching 62 per cent., and averaging 42 per cent. for the day. The nights have been extremely warm, as well, the minimum temperature for forty-eight hours having been 82 degrees. Though no more than a trace of rain has fallen in this city, showers have been general all over Southern Arizona.

To the extreme heat have been charged several deaths that have occurred within the past two days. José Varela imbibed much wine and then went to sleep in the sun. The Coroner's jury decided that death was a natural result. Mrs. Addie Kidd, a laundress, died of combined overwork and overheating.

H. H. Hill, a horreman, committed suicide yesterday in a Phoenix lodging-house, choosing his bathing hour as the time for swallowing a large quantity of morphine. The man was found unconscious in the bathtub and died soon afterward. He was 60 years old and had lived mainly in New York City. He had been ill for months.

BEET FACTORY TO START.

Work on the Glendale beet sugar factory was resumed with energy yesterday, the pay checks having arrived. Shipments of beets are being received, with the intention of having 2000 tons in the bins by the time of starting the factory next week. It is estimated that the factory run this year will last fifty days. Hundreds of carloads of beets will be brought from the vicinity of Tempe. For the convenience of growers, a station has been established on the Maricopa and Phoenix road, south of Tempe, named Helena, after the little daughter of M. O. Bicknell, superintendent of the road.

NO DANGER FROM RIVERS.

All danger from the Colorado and Gila Rivers has passed at Yuma, the Colorado having cut a new channel on the line of a ditch dug for it by a gang from the Territorial Penitentiary and across the former prison farm. The new channel, only 100 yards long, saves a channel detour of one and one-half miles. A remarkable fact reported from the Imperial intake, below Yuma, is that the river bed has begun filling with sand, instead of cutting, and now is eighteen inches higher than it was several months ago. This fact will assist in the diversion of the water to the old channel. The great dredge that is to cut a channel to the new headgates, and which may be used to deepen the old river bed below, will be ready for launching August 1.

SOLDIERS TO GO TO TEXAS.

Four companies of the National Guard of Arizona, constituting the first battalion of the First Regiment of Infantry, will leave Phoenix on August 2, to take part in the army maneuvers at Austin, Tex. The command will be under Maj. E. M. Lamson of Phoenix, who saw service in the Spanish War. The companies comprising the battalion are from Phoenix, Tempe, Yuma and Flagstaff, and will number about fifty men each. They will be in camp for a week, returning August 14, in time for the selection of the rifle team that will represent the Territory at the annual tournament at Seagirt, N. J.

FOUND DEAD NEAR TRACK.

The body of Will C. Davis of Waco, Tex., was found yesterday near the railroad track, a short distance east of Red Rock. Death apparently was due to a broken neck, sustained in falling or being thrown from a moving train. In the pockets was found $30 in bills. From papers it was shown that Davis was aged 27 years, a book-keeper by occupation, and that he had been for some time in Los Angeles. One of the letters found was from A. Edwards, Hotel Orchards, Los Angeles. It is believed that Davis was son of John C. Davis, assessor of McLean county, Tex.

ARIZONA NEWS NOTES.

In the newly-organized village of Florence, John W. Sharpe has been chosen Mayor, J. E. O'Connor, clerk, and T. G. Peyton, marshal.

The Wickenburg Miner and Congress News-Herald, weekly publications, have been purchased by Angela H. Hammer, the only woman publisher in the Territory. The papers have been mildly in favor of joint Statehood. The new editor is a strong advocate of single Statehood.

W. N. Windes, a Phoenix lad, now a stenographer on the Panama Canal work, writes that conditions on the isthmus are much better than he had hoped to find. There are few mosquitoes and the heat is not as intense as in Arizona.

Frank J. Coyle, one of the most prominent of Phoenix business men, died yesterday of heart disease.

A company composed of Los Angeles doctors is reported to have purchased the Wormell Springs, fifty miles north of Phoenix. The springs are credited with remarkable curative powers.

Rita Borques, who was burned in the destruction of her home Sunday afternoon, died of her injuries the same night.

This is the Last Day

OF

MACHIN'S JULY CLEAN-UP SALE

Don't Miss It

2 for 25c Embroidered Wash Belts, gilt buckles.
25c for Belts worth up to $1.00
50c for Belts worth up to $2.00
$1 for Belts worth up to $4.00

Shirtwaists and Neckwear AT HALF PRICE

High-grade shirt waists and neckwear AT ½ PRICE.

EXTRA SPECIAL.

$3.50 shirt waists for $1.50. Imported brocade madras, tailor-made; open front and shirt sleeves, with link cuffs; also tucked sleeves; tailor-made open back, long or short sleeves; collars attached.

At $1.50.

50c for $1.00 Neckwear.

The most beautiful assortment of exclusive patterns in town.

MACHIN SHIRT CO.
Makers of High Grade Shirts
124 SOUTH SPRING STREET

DIDN'T BELIEVE

That Coffee Was The Real Trouble

Some people flounder around and take everything that's recommended but finally find that coffee is the real cause of their troubles. An Oregon man says:

"For 25 years I was troubled with my stomach. I was a steady coffee drinker but didn't suspect that as the cause. I took almost anything which someone else had been cured with but to no good. I was very bad last summer and could not work at times.

"On Dec. 2, 1902, I was taken so bad the doctor said I could not live over 24 hours at the most and I made all preparations to die. I could hardly eat anything, everything distressed me and I was weak and sick all over. When in that condition coffee was abandoned and I was put on Postum, the change in my feelings came quickly after the drink that was poisoning me was removed.

"The pain and sickness fell away from me and I began to get well day by day, so I stuck to it until now I am well and strong again, can eat heartily, with no headache, heart trouble or the awful sickness of the old coffee days. I drink all I wish of Postum without any harm and enjoy it immensely.

"This seems like a strong story but I would refer you to the First National Bank, The Trust Banking Company, or any merchant of Grant's Pass, Ore., in regard to my standing, and I will send a sworn statement of this if you wish. You can also use my name." Name given by Postum Co., Battle Creek, Mich.

Still there are many who persistently fool themselves by saying "Coffee don't hurt me." A ten days' trial of Postum in its place will tell the truth and many times save life. "There's a reason."

Look for the little book, "The Road to Wellville," in pkgs

Store open Saturday from 7:30 a.m. to 11 p.m.

That's the Price For Any 2-Piece Summer Suit in the House

Regular $15 to $25.00 Values

11.50

Can Any Man Afford To Miss It?

All Straw Sailors at One-fourth Off.

Bowman & Co.
131 SO. SPRING ST.

Store open Saturday from 7:30 a.m. to 11 p.m.

THE GRAND MILLION-DOLLAR HOTEL AND TROPICAL GARDENS AT REDONDO.

Cool Breezes of Ozone From Off the Pacific Float Over

THE BEAUTIFUL **Redondo Villa Tract** THE BEAUTIFUL

Join the Rush to Redondo

The Grandest Success of the Season. Everybody Delighted. Lots are selling Fast. Don't Delay.

FREE Ride to Redondo Every Day by Electric Line Every 20 Minutes. $4 Down, $4 Per Month, No Interest, No Taxes.

Come One, Come All. Get Your Free Electric Railway Tickets at Our Office, 10[illegible] S. Broadway, Los Angeles.

Free car tickets from Los Angeles to Redondo and return every day, every 20 minutes by electric railway. Call at our office for free car tickets. Don't delay. Lots are selling fast. Soon will be all sold. Do it now. All lots are one price—

$90 Per Lot, $4 Down, $4 Month, No Interest, No Tax

DON'T SEND MONEY—SIMPLY WRITE

Los Angeles Securities Co.
124 SOUTH BROADWAY, LOS ANGELES, CAL.

Ground Floor Chamber of Commerce Building. Telephones: Main 3579, Home 5839. Incorporated Under the Laws of the State of California.

NO TROUBLE TO ANSWER QUESTIONS.

References: Consolidated Bank of Los Angeles and our many satisfied customers.

Office open every night during week days from 7 to 9 o'clock to accommodate those who cannot come during the day.

CUT THIS OUT AND MAIL.

LOS ANGELES SECURITIES CO., 124 SOUTH BROADWAY, LOS ANGELES.

Gentlemen—Kindly mail me full information, map and illustrated prospectus concerning the Redondo Villa Tract, free of any expense to me.

Name .....

Street .....

City .....

PIANOS PACIFIC MUSIC CO. 437 South Broadway

IVERS & POND PIANOS Sole Agents
J. B BROWN MUSIC CO., 648 South Broadway

CASH OR CREDIT Eastern Outfitting Co.
Our Prices are the Same

KRYPTOKS far and near single lenses, with the results of glasses without lines of duo. 347 SO. BROADWAY — Dr. Geo. A. Collins

$15 $20 $25 Hand-made Suits For the Tailor-made Trade Bowman & Co. 131 S. Spring St.

1.50

n Any
Afford
Miss It?

e-fourth Off.

n & Co.
NG ST.

a.m. to 11 p.m.

AT REDONDO.

c Float Over

ract THE BEAUTIFUL
do

ne One, Come All. Get
ar Free Electric Railway
kets at Our Office, 124
Broadway, Los Angeles.
y day, every 20 minutes,
't delay. Lots are selling

lo Interest, No Taxes

NEY—SIMPLY WRITE
OUT AND MAIL.
IES CO., 124 SOUTH BROADWAY, LOS ANGELES.
full information, map and illustrated
e Villa Tract, free of any expense to me

SCHOLARSHIP CONTEST.

PASADENA ON TOP, WESTMINSTER DROPS.

Cucamonga Takes a Fall—Whirlwind Hits Top-liners — Calexico Moves Up the Line, and Santa Barbara Follows.

LEADERS TWENTY-NINTH DAY, SCHOLARSHIP CONTEST.

1.	BASSETT, VIVIAN, 26 S. Raymond Ave., Pasadena	53,922
2.	PREWITT, MERLE, Westminster	53,916
3.	SMITH, BERTHA, Cucamonga	49,806
4.	RICKERICH, MAY, Pomona	30,858
5.	ALLEN, GRACE, Sawtelle	30,678
6.	CROUSE, ZETTA, Covina	27,941
7.	WOLFF, FANNIE, 727 California St., City	27,575
8.	CLAYTON, JOHN, 243 Pacific Ave., Long Beach	24,515
9.	ATKINSON, KATE, Lordsburg	22,999
10.	PONEDEL, MINNIE, 454 Jackson St., City	22,464
11.	ASHURST, MAUD, Azusa	22,092
12.	COHEN, BERTHA, 317 W. Pico St., City	19,974
13.	ZUBER, ESTHER, 2500 W. Eighth St., City	19,747
14.	BOLSTAD, WILLIAM, 760 E. Forty-eighth St., City	19,345
15.	ROBINSON, EARL, 521 S. Olive St., City	19,067
16.	TANTAU, GEORGE BLAKE, 855 Orange Grove Ave., Pasadena	16,309
17.	CAMERON, JOANNA, 1786 E. Vernon Ave., City	12,946
18.	PARKER, IGNATIUS, 748 Ottawa St., City	12,512
19.	McTEAR, ELIZABETH, 1026 Nevada Ave., Santa Monica	11,917
20.	STEINTORF, PAUL, Calexico	11,069
21.	PATTEN, HELEN, San Diego	10,711
22.	SNOW, VEDA, Santa Barbara	10,182
23.	WAGNER, EDNA, 1213 Maple Ave., City	10,038
24.	LaLANNE, MARY, 2410 Maple Ave., City	9,660
25.	EASTMAN, GLADYS, 131 W. 16th St., City	9,419
26.	FARRELL, EDITH, 1025 Sunset Blvd., City	8,798
27.	LALLICH, MARY, Gardena	7,647
28.	DENEHIE, JEWEL, 437 Centennial St., City	7,492
29.	KIM, MANSIE, P. O. Box 232, Bakersfield	7,409
30.	GREEN, ESTELLA, 469 Jackson St., City	7,337
31.	OAKLEY, EVELYN, 1130 Diamond Ave., South Pasadena	6,577
32.	McCARGER, MYRTLE, Compton	5,696
33.	SMITH, LEONA, Monrovia	5,657
34.	BLOOM, JENNIE, 914 Boston St., City	4,802
35.	WIGGINS, FRANK, 1950 Trinity St., City	4,670
36.	COOPER, JUDGE, Corona	4,637
37.	WOOD, HARRY, 2709 Vermont Ave., City	4,390
38.	GREEN, CECIL, 1630 Byram St., City	4,371
39.	VITUS, ZENIE, R. D. No. 11, Box 63, Bakersfield	4,039
40.	LEONETT, ROSE, 919 E. Pico St., City	3,845
41.	MOORE, HARRY, Oxnard	3,294
42.	FISH JAMES, 2440 W. Pico St., City	3,095
43.	LLOYD, LAURA, 143 W. 12th St., City	2,790
44.	BURTON, ETHEL, 1618 Arlington Ave., City	2,718
45.	GIBSON, WILMA, Yuma, Arizona	2,363
46.	[illegible] KER, MILDRED, East Hollywood	2,307
47.	[illegible] NGTAT, ERNA E., 634 Crocker St., City	1,477
48.	[illegible] SPIRO, LENA, 723 Ducommun St., City	988
49.	[illegible], JENNIE, Santa Barbara	413
50.	[illegible]LA, ORESTES, Tucson, Arizona	249

A whirlwind blew into [illegible] yesterday afternoon in the shape of Vivian Bassett, [illegible] favorite. When Vivian [illegible]sterday's paper that the Cu[illegible] girl had taken her place, she [illegible]t only to recover it before [illegible] but to go one higher—just [illegible] them. She did it, by a nar[illegible]rgin of six points, and this [illegible] her pretty, girlish face smiles [illegible] the topmost branch of the [illegible] tree, and just below her [illegible] Prewitt, while Bertha Smith [illegible] on the third perch.

[illegible] brought over 7000 points with [illegible] fearing that number would [illegible] enough to gain the topmost [illegible] went out on the street and [illegible] in a few more subscriptions [illegible] luck.

[illegible] Smith sent in enough points [illegible] touch the 50,000 mark. The [illegible] contest was so affected by [illegible]ordinary race between these [illegible]es yesterday that she burst [illegible] and paraphrased a stanza of [illegible] as follows:

[illegible] summit, see,
[illegible]t prizes glitter in their eyes;
[illegible]mb, they pant, they grasp
[illegible] At their heels
[illegible] their heels, competitors as-

[illegible] a dex'trous jump will hurl
[illegible] down,
[illegible] their places, but to lose them
[illegible]ir turn."

UPS AND DOWNS.

[illegible] Pouedel regains the tenth row [illegible]ng, and the Azusa girl will [illegible]y again.

[illegible] Zuber still holds her own over those three boys who are pursuing her, but Blake Tantau has dropped so far behind that he may no longer be considered in the chase after Esther, as he is 2000 points behind them all.

Joana Cameron follows her daily custom of gaining a row, and this time takes Ignatius Parker's place. Joana is a steady climber, and it would not be at all surprising if she hit the top line before the contest closes. While there has been nothing meteoric in her career thus far, it has been a steady advance from the beginning with no faltering back, and that is what wins in the end.

Paul Steintorf, the Imperial Valley boy, moves up three rows and into the dress circle—and after him come two others from out of the four-figure ranks—Veda Snow of Santa Barbara, and Edna Wagner, who is following in the footsteps of Joana Cameron by progressing day after day.

Jewel Denehie moves up two rows this morning also, and has another supporter in the person of Iva Engel of San Gabriel, who was one of last year's contestants, and who came to scholarship headquarters yesterday to declare herself enlisted for Jewel.

CHINESE GIRL'S LETTER.

A gentleman in this city who has always taken a very active interest in Times contestants has this year taken up the cause of the Chinese girl, Mansie Kim, and has opened a correspondence with her. Some of the letters she has written him are very interesting and throw many sidelights upon the home life and surroundings of this bright young Chinese girl. In one of these letters Mansie says:

"We are farmers and have a farm of twenty-five acres. We raise mostly vegetables and on a farm there is plenty of work for big and small, especially on a vegetable garden. Being the eldest now at home I have very little time to solicit after my day's work. I take charge of my father's incoming and outgoing orders and go to other gardens three or four miles from my home to get vegetables. My time is well occupied, still I have a few hours to solicit. I have not studied as constantly as I should since I left school, but do what I can. For a while back I have taken lessons in book-keeping from a teacher at the Chinese mission—a graduate from the High School in Kansas City. She is now away in Los Angeles, taking care of a very sick lady, Mrs. Jackson, superintendent of the Chinese mission of this city.

"I am very good in my arithmetic. Could do that better than my other studies. Don't for a moment think I am bragging, Mr. ——, but do ask brother about it. (Mansie's brother is employed by a big wholesale fruit and vegetable firm in Los Angeles.) My, how I would like to live in Los Angeles and have help in my studies. Sometime I will. It is never too late to learn. My parents appreciate your kindness and help and I wish to thank you for it. I also wish to thank the scholarship manager for interest shown in me."

UNSELFISH INTEREST.

In another letter Mansie says:

"Being a Chinese girl, some people here do not take kindly to me, but there are plenty who are very kind to help me. My father sells vegetables in Oil Center. Miss Vitus lives there. I hope she will be a winner, as it will be so nice to have some Bakersfield girl win a scholarship."

ARIZONA'S FRIENDS.

Orestes Orfila's friends do not forget him and every day coupons come in for him. Yesterday a package was received from the Castaneda brothers, proprietors of the Virginia Hotel in Benson, Ariz. Already coupons have been sent him from San Diego, Tucson, Yuma, San Pedro, Riverside, The Palms and Los Angeles. Evidently there is widespread interest in this young fellow, who tempts fate by enlisting in the contest when it is half over.

PRIZES AT STAKE.

The contestant having the highest score at the close of the contest will have first choice of scholarships and, in addition, the $500 piano or the first cash prize of $200. The second highest will have second choice of scholarships and the first cash prize of $200, the third will have third choice of scholarships and the cash prize of $135, and so on to the end of the list. The list of scholarships, which may be enlarged before the close of the contest, follows:

University of Southern California, Preparatory School.
University of Southern California, College of Liberal Arts.
University of Southern California, College of Oratory, Beulah Wright, Dean.
St. Matthew's Military School (Episcopal) Burlingame, Cal.
Throop Polytechnic Institute.
Occidental College.
Los Angeles School of Art and Design.
Long Beach Business College.
Los Angeles Military Academy.
Long Beach Conservatory of Music, Miss Pearl Trauger voice teacher.
Brownsberger Home School.
Brownsberger Home School, (night school.)
Cumnock Schol of Expression.
Eva Keller Piano School, Blanchard Building.
Los Angeles College of Fine Arts.
Los Angeles Business College.
St. Vincent's College.
Huntington Hall.
Southern California Business College.
Verdi School of Singing.
Los Angeles Conservatory of Music and Arts.
The De Chauvenet Conservatory of Music.
Y.M.C.A. Course.
Fillmore School of Music.
Albers Scholarship (either mandolin, violin or guitar.)
The Boston School of Expression.
Castro's Academy of Languages.
Dobinson's School of Expression.
The Lyric School of Music, 731 S. Olive.
Rosenbleet's College of Garment Cutting and Ladies' Tailoring.
Pacific Telegraph School.

CASH PRIZES ADDED.

In accordance with its usual custom during the previous five contests conducted by The Times, special cash prizes will be offered in addition to the scholarship. The sum of $1100 will be divided this year among contestants ranking highest. These cash prizes are designed to help defray the student's incidental or living expenses while attending school and will be divided according to the following scale:

1 ..	$200
2 ..	135
3	110
4 ..	100
5 ..	90
6 ..	85
7 ..	75
8 ..	65
9 ..	55
10 ..	45
11 ..	35
12 ..	30
13 ..	25
14 ..	25
15 ..	25

PRIZE PIANO.

A special prize is offered this year besides the fifteen cash prizes printed above—a $500 Schumann piano or any other make of equal value to be found in the Bartlett Music House. The contestant who scores the largest number of points will have first choice of scholarship and, in addition, the $500 piano.

TO THE PUBLIC.

Persons wishing to aid any contestant can most effectually do so by filling out the subscription blank printed at the bottom of this page and sending it to The Times office, together with the cash. Fill in the name of the contestant you desire to so aid and you may be sure he or she will get proper credit for the points.

Vivian Bassett

Myrle Prewitt

Bertha Smith

The three Graces.

DOWIE STRIPPED OF ZION CITY.

HAS NO RIGHT TO TREAT PROPERTY AS HIS OWN.

Judge Landis Appoints Capitalist Hately Receiver, Who Immediately Assumes Charge—Court Orders the Election of Overseer in September. Unpatriotic Views of Granger.

[BY THE ASSOCIATED PRESS—A.M.]

CHICAGO, July 27.—Judge Landis, in the United States District Court, gave his decision today in the controversy between the adherents of John Alexander Dowie and Wilbur Voliva over the property at Zion City.

The court holds that Zion City and its industries do not belong to Dowie—that, while the contributors of the fund did not express a formal declaration of trust, the trust was created and Dowie had no right to treat the property as his own.

The court refused to appoint Alexander Granger receiver for the reason that Granger made a vow recognizing Dowie as "a messenger of the covenant, the prophet foretold by Moses, and Elijah the Restorer," to which vow "all family ties and obligations and all relations to human government shall be held subordinate." The court said he was not obliged to repose confidence in a man so constituted that, living in this republic, he would vow his readiness at all times to abandon his family and betray his country.

ORDERS OVERSEER ELECTED.

The court ordered an election on the third Tuesday of September of a general overseer, all members of the church residing in Zion City, male and female, to have one vote.

The court announced that suitable provision would be made for Dowie on account of his services as trustee.

John C. Hately was appointed receiver of Zion. His bonds were placed at $25,000. The adjudication in the bankruptcy proceeding against Dowie was set aside.

The effect of the decision is to place the industrial affairs of Zion City in the hands of the court through the agency of Hately, while the church's spiritual matters will come under the supervision of the overseer to be elected in September. Claims against Dowie are now claims against the receiver.

Hately is a member of the Board of Trade, a capitalist, and is active in charitable and reform movements.

As to the election, Judge Landis assured the litigants that he took the responsibility for its fairness on his own shoulders.

DOWIE NOT IN COURT.

Dowie was not in court, illness confining him to his hotel. A number of members of the church who still cling to him were present. Voliva and his faction were numerously represented.

In the afternoon, representatives of both factions appeared before Judge Landis. Receiver Hately was in court and his bond was approved. Soon after the receiver left for Zion City to assume full charge of the city.

The court announced that Dowie is to remain in possession of Shiloh House and to have complete freedom of the appurtenances, including his library.

Judge Landis declared the conveyance of the Zion City property by Voliva, under power of attorney to John Granger, void. Judge Landis quoted from writings of Dowie to show that the latter had always regarded the property of his church as a trust.

The adjudication in the bankruptcy proceedings was also set aside so that pending litigation against Dowie may automatically be restrained until the entire litigation is ended.

MISSOURI TRAIN WRECK.

SPRINGFIELD (Mo.) July 27.—Twenty-five passengers were injured, two probably fatally, and a score shaken up in the derailment of three coaches of a St. Louis and San Francisco train bound for St. Louis. The probably fatally hurt are: R. J. Thorpe, Monticello, Ill., concussion of the brain; Mrs. Kate Schoulty, High Gate, Mo., head injured, hurt internally.

The Times
SCHOLARSHIP CONTEST 1906

DAILY COUPON

Score One Point for Contestant Named Below

Name .....

Address .....

DIRECTIONS—Write name of pupil favored for a scholarship on dotted line, and forward coupon to Scholarship Manager, Times Office, Los Angeles, Cal.

USE THIS BLANK IN REMITTING FOR SUBSCRIPTION.

Times-Mirror Co.

I desire to aid.....

with a Scholarship by subscribing for the.....TIMES for the period of.....months beginning....., 1906.

Please credit $.....to my account and deliver the paper to the following address:

.....

.....

(Signed) .....

Address here / New or renewal subscription / No. of points due

DIRECTIONS—Points not credited to student unless CASH accompanies the order. To make sure student gets proper credit for the points, remit direct to Times or give the money to the student you wish to favor.

Hamburg-American.
SPECIAL PASSENGER SERVICE
BY MOST LUXURIOUS OF LEVIATHANS
PLYMOUTH—CHERBOURG—HAMBURG.

Amerika	August 2	Amerika	Aug. 30
Bluecher	Aug 9	Bluecher	Sept. 6
Kaiserin A. V.	Aug. 16	Kaiserin A. V.	Sept. 13
Deutschland	Aug. 23	Oceana	Sept. 14

Special features of these ships are—Grill Room Ritz-Carlton Restaurant a la carte, elevators, gymnasium, palm garden, electric baths, etc.

Twin Screw Passenger Service
DOVER (LONDON OR PARIS) & HAMBURG.

Patricia	July 28	Batavia	Sept. 1
Pretoria	Aug. 4	Patricia	Sept. 8
G. Waldersee	Aug 11	Pretoria	Sep. 15
Pennsylvania	Aug. 25	Gr. Waldersee	Sept. 22

Mediterranean Service
TO NAPLES AND GENOA.

P. Adalbert	Aug. 7	P. Adalbert	Sept. 25
*Moltke	Sept. 11	Prinz Oskar	Oct. 9

*Calls Gibraltar has Grill Room and Gym.
Send for Bulletin of Winter Cruises.

HAMBURG-AMERICAN LINE
1058 Broadway, Oakland, Cal.
(Also local agents in Los Angeles, etc.)

Schools and Colleges
INFORMATION BUREAU, 4TH FLOOR TIMES BUILDING. OPEN DAILY 9 A.M. TO 6 P.M.

Mills College
And Seminary for Young Women
Accredited to Universities and Eastern Colleges. Fall term opens August 15th. Forty-first year. Surroundings of college most healthful and beautiful. Free from rigors of winter or the heat of summer. Superior advantages offered in every branch of study. Special features added the past year. A refined Christian home. Catalogue and descriptive matter free.
MRS. C. T. MILLS, President,
Mills College P. O., Cal.

Marlborough School for Girls
845 W. 23rd street.
18th year opens October 2nd.
Outdoor study, gymnasium, tennis, basketball. Pupils under fourteen not admitted. References from school last attended absolutely necessary if pupil is unknown to the principal.
Mrs. Caswell will be at home after Sept. 15th, daily from 2 to 4.
Certificate admits to college.
MRS. GEORGE A. CASWELL, Principal.
M. L. GROUARD, Vice-principal.

CUMNOCK SCHOOL OF EXPRESSION
Thirteenth year opens September 27.
EXPRESSION—Course embraces Interpretation, English, Physical Training, Voice Culture, Dramatic Art.
ACADEMY—Of High School grade. Course is an ideal combination of academic and EXPRESSION studies.
Superior advantages offered. Outdoor study, gymnastics, tennis, basket ball. Instruction largely individual. Highest ideals and standards maintained. COURSES INCLUDE PRIVATE LESSONS. 1906-07 catalogue mailed free. Secretary at school daily. 1500 S. Figueroa St. Home 'Phone 2521. Broadway 4253.

Occidental
College Classical, Scientific Literary, Literary-Musical Courses.
Academy of High School Grade. Prepares for Occidental or any College or University.
School of Music Theory, Instrumental, Vocal
First Semester begins September 12th, 1906. Office hours 9 to 12 a.m., except Sunday. Address John Willis Baer, L. L. D., President. Telephone 29162. East 7.

Girls' Collegiate School. (Casa de Rosas) Adams and Hoover streets. Fall term opens Sept. 27 Resident and day pupils. Certificate admits to College. Twelve years graded courses. Music, Art, Gymnasium. Tennis, basket ball courts. Fourth building ready in September. Alin K. Parsons, Jeanne W. Dennen, Principals.

Boynton Normal
prepares teachers for certification. Examination in this city Sept. 3. Enter now. Office 535 Stimson Blk., 3rd and Spring sts., with Boynton & Esterly California Teachers' Agency. Established 1893. About 3000 teachers located on Pacific Coast. Teachers supplied for all school positions. Both phones.

The Brownsberger Shorthand
The Largest Business College in Los Angeles
Delightfully cool and pleasant
F. BROWNSBERGER, Pres.

Los Angeles Military Academy
Commonwealth avenue. Summer school now open. Common school branches and special subjects. Coaching backward pupils to make public school grades. Music, drawing, military drill, business subjects, new gymnasium, splendid swimming bath, large campus, large cool school rooms. Just the place for a boy to spend a comfortable and profitable summer. Call or write Walter J. Bailey, A. M., Principal. 'Phone Main 1536.

English Classical School
FOR GIRLS
154 S. Euclid Avenue, Pasadena, Cal. Outdoor study, gymnasium, tennis, horseback riding. Certificate admits to college. Anna B. Orton, Principal. Home 606. Fall term begins Sept. 27.

Increase Your Sales
Add to Your Bank Account
We will show you How.
Sheldon, Republic Bldg., Chicago
Spencer S. Cole, Agent, 513 Fay Bldg.

School of Art and Design
N.E. Corner Westlake Park. Every branch, day and night. Illustrated prospectus. Home 7873. L. E. G. Macleod, Dir. G. Redmond Longpre, B. C. Brown, examiners

YALE... SCHOOL
F. G. Adams, A. B., head master (Yale.) Boarding and day school for young men and boys. Fine gymnasium. Illus. Cat. Main 6236. 260 N. Union Ave.

L. A. BUSINESS COLLEGE
417 WEST FIFTH ST
Opp. Central Park.

MISS de LAGUNA and MISS VANCE'S School for Girls
THE WESTLAKE SCHOOL
612 S. Alvarado. Catalogue sent upon request Main 4600 Home 31655

Business College
SOUTHERN CALIFORNIA AND GRAHAM SCHOOL OF SHORTHAND
344 S. GRAND AVE. LOS ANGELES, CAL.

BOONE'S UNIVERSITY SCHOOL,
For Boys, BERKELEY, CALIFORNIA
Willcommence its 28th year August 8th
Apply for Catalogue.

URBAN ACADEMY
900 BEACON ST.
Home Phone 51194. Day and Boarding School for Girls. Boys under 12 admitted. See Sunday's issue.

Woodbury Business College
809 S. Hill St., Los Angeles.

AT LONG BEACH, a good BUSINESS COLLEGE with special advantages in academic subjects, music, elocution, languages, etc. Board at low rates. Catalogue and souvenir booklet free. LONG BEACH BUSINESS COLLEGE, Long Beach, California.

HARVARD SCHOOL (MILITARY)
The regular school year begins Wednesday, September 19.
Grenville C. Emery, Litt. D., Head Master. Send for illustrated catalogue. Phone 24850.

Delicious Wines & Liquors
Absolutely pure and immense delicacy
Tel. Riesling and Claret 75c a gallon
8-year-old Port & Sherry $1 a gallon
German American Wine Co,
314 West 5th. St. Just off Broadway
Telephone Main 2982; Home 438

Enlargement SALE NOW ON.
SCOTT BROS.
Clothiers
425 So. Spring Street

Special Tract Directory.

WANTED
HOUSES TO RENT
We have applicants ready to take furnished or unfurnished houses.
REALTY TRUST CO.
OF LOS ANGELES.
129 South Broadway.

We make a specialty of
ACREAGE PROPERTY
with water.
See Us Before You Buy.
F. H. BROOKS COMPANY.
215-216 Courier Bldg.
212 W. Third St.

Vermont Avenue Square
The Southwest corner Vermont and Vernon Avenues. The largest and choicest subdivision in the southwest.
Large Lots $650 and Up
S. J. White & Co., 416-417 Huntington Bldg. Leo. J. Maguire & Co. 305-3 F. P. Fay Bldg. Wright & Callender Co 319-323 S. Hill St. Fox & Wilson, 403 F. P. Fay Bbdg.

Hollywood Square
The beauty spot of Hollywood.
CHAS. E. COOPER, JR.
Phones Home 59152. Sunset Hollywood 1291.

"For Bungalow Sites"
In "Vermont and Melrose Ave. Tract." See
E. A. FORRESTER & SONS, INC.,
342-3-4 Douglas Bldg.

See Newport Beach
AND
The Pacific Electric Subdivision before deciding on a beach home. Newport Beach Co., Newport Beach, Cal., and 720 Pacific Electric Bldg., Los Angeles, Cal.

Venice Gateway
A lot here is inexpensive now, yet its future is certain to be great. Lots $500 and up
M. J. NOLAN
228 WEST SECOND STREET
BOTH PHONES 1409

S. Vermont Ave. Tract
Lots 50x143 feet—$550—on 2 car lines. 20 minutes out. Easy terms. Substantial improvements.
ROBT. MITCHELL CO.
OWNERS
508 SOUTH BROADWAY

Brentwood Park
THE ARISTOCRATIC HOMESITE OF AMERICA
BARLOW & BRAGDON
H. W. Hellman Bldg
Main 1770 Home 660

Our Rental Department
for business locations has on its list the place you want.
Robt. Marsh & Co.
Main Corridor—Ground Floor
H. W. Hellman Building
Both 'Phones Ex. 175

Forest Heights Tract
End of Brooklyn-avenue car line. Choice close-in residence subdivision, on high ground. $425 and up. Terms.
A. B. C. CO., Tract Agents, Boyle 1102.
STONE & BLADES, Owners.
116 Henne Bldg.

J. FRANK BOWEN
Owner of 12 big tracts
LOTS $450 up. Easy Terms
439-40-41 Douglas Building
Third and Spring Streets

PALISADES
The finest property between Hollywood and the sea. Consistent prices. A. C. DEZENDORF,
R. B. DICKINSON,
Both Phones 88. 331 S. Hill St.

PLAYA DEL REY
The Nearest Beach
F. W. Flint Jr.: Owner's Representative 201-06 O. T. Johnson Bldg.
Jas. V. Baldwin: Owner's Representative 536-7-8 H. W. Hellman Bldg.

SOME ATTRACTIVE BARGAINS IN
Hollywood Property
Up to opening date, Aug. 15th, Two new tracts. Prices and location right.
C. H. Lippincott & Co.
Owners and Agents for Suburban Property
915 UNION TRUST BLDG. HOME 6766.

ONE TO FIVE ACRES
Near Long Beach, for sale—bargain On easy terms. Good soil, artesian water, near electric car line. Come buick if you want it.
HIGHT & HIGHT,
137 Ocean Front. Long Beach

Del Mar Tract
Big Profits if You Get in Quick
B. I. HENDERSON Sole Agent
715 O. T. Johnson Bldg.
MAIN 5069 BOME 9029

The New System
If you have property for sale, investigate
THE CALIFORNIA CO-OPERATIVE REALTY SYNDICATE,
357 South Spring Street.
Home 1693; Main 5631.

$50 DOWN; $10 A MONTH
FOR LOTS IN OUR
FIGUEROA STREET AND MONETA AVENUE TRACTS
WINTON & McLEOD
330 South Hill Street
Home 546 Main 6228

Building loans negotiated for 3 years, 7 per cent.
Jones & Ryder Land Co.
218 W. 3rd St.

Don't fail to visit
SUNSET BEACH
the home beach
Hall-Armitage Company
General Sale Agents
434 Douglas Building

HILL STREET PROPERTY
We advise that you buy it
WRIGHT & CALLENDER CO.
319-323 South Hill Street

SALT LAKE R. R. TRACT
Its growth has been fast but substantial. Lots $550 and up. $20 down and $10 per month.
STRONG & DICKINSON
Second and Broadway
Phones 1273

"Cliffton By the Sea"
The Real Newport of the West
W. M. GARLAND & CO.
324 Huntington Bldg.
JOHN D. FOSTER & CO.
221-222 Douglas Block

Miramonte Park
An extension of the widely-known and universally popular
Miramonte Tract
Same Advantages—Same Improvements.
RUFUS P. SPALDING, Owner, 218 H. W. Hellman Building. Phones, Home 6961, Sunset Main 3064.

ONLY $50 AND UP
$1 Down, $1 a Week. No Interest No Taxes.
Free tickets at our office, 103 W. Sixth St.
PRUDENTIAL IMPROVEMENT CO.
Sole Agent.
LOTS AT WATTS

NAPLES
A. M. & A. C. Parsons,
SOLE AGENTS.
Pacific Electric Bldg. Ground Floor. Main 1866. Home Phone 662.

For Business Property See
R. A. ROWAN & CO.
H. W. Hellman Building

Santa Monica cars take you within one block of
Clem Mar Heights
NATURE'S BEAUTY SPOT; only 4 minutes' ride from the ocean. One of the most sightly locations in the city of Santa Monica. Large lots, 50x142½ to 15-foot alley; low prices, easy terms, building restrictions; an ideal home place. For full particulars see SUNSET COM. CO., 411 Bradbury Bldg. Home 3821. 223 Utah ave., Santa Monica.

The McCARTHY CO
HOMES BUILT
EASY RENTAL TERMS
Phone M. 1202
Main Office
203 N. Br'dw

Farm Lands
10 installment plan. Set to Alfalfa. We care for it and give you half the crop. $100 down buys ten acres. No interest, no taxes.
H. L. MILLER & COMPANY
414 West Seventh St. Los Angeles, Cal.

Huntington Beach
The Best Place in Southern California to buy property for Home or Profit.
Huntington Beach Company
332 Byrne Bldg.

Ramona Acres
Acres homesites $835 up. 15 minutes from business center. Graded streets sidewalks, gas, electricity, telephone.
EMERSON REALTY CO.
201 239 Delta Building

ALHAMBRA
Buy a lot on beautiful
Hidalgo Avenue
Grand Boulevard on car line. Free tickets of T. Weisendanger, 207 South Broadway.

PISMO BEACH POPULAR.
"Santa Maria has moved to Pismo—or the population has—for the time being," says the Santa Maria correspondent of the Daily Telegram. "Hundreds are there from here, which is but another evidence of the prosperity obtaining in this section."
THOMAS S. WADSWORTH
320 Douglas Bldg.

Better See Briggs
Want Good Property?
"Better See Briggs"
The Briggs Co., 224 S. Br'dw'y

GEO. E. HART, President.
LOUIS EVANS, Vice-Pres. and Mgr.
WALTERS BRUSH, Sec. and Treas.
Population Los Angeles 1,000,000 (1930.)
Union Realty Co., Inc.
Real Estate, Loans and Insurance, 325 S. Spring Street, Los Angeles, Cal.
City, beach and country property. Phones Main 1750, Home 5214.

Inner Harbor Tract
LOTS $325 TO $500
Butters & Paul Investment Co.
215 E. Ocean Ave., Long Beach.
317 O. T. Johnson Bldg., L. A.

Wanted....
Iowa Property
Choice alfalfa and English walnut acreage to exchange for good Iowa property.
MORRIS H. WILSON & CO.,
626 Pacific Electric Building.
Home 7268.

Lawndale Acres
on the Redondo Electric Line
ACRES AND HALF ACRES
For Chicken Ranches
Half acres $250 up. $25 down, $10 a month
E. L. Hopper & Son—Owners
404 Laughlin Building 315 South Broadway.

$10 Down $10 Monthly
60x300 Best street improvements completed; 2 carlines; $5.0
Emil Firth 415 Laughlin Bldg. Home 8105 Main 2543

Classified Liners.

Times "Liner" Advertisers—Important. Note Change in rate for Sunday classified advertisements. Commencing Sunday, October 1, 1905, the rate for Sunday "Liners" was raised to 1¼ cents per word for each insertion; minimum charge, 25 cents, as at present. This slight advance is amply justified by the present Sunday circulation of The Times, which averages over 70,000 copies. (When the 1-cent-per-word rate was established in 1893, The Times Sunday circulation was only 14,000 copies.) The "Liner" rate for the daily—1 cent per word—will stand as at present.

Telephone your want advertisements. Ring up "The Times" any time of day or night, and secure prompt and careful attention. Rates one cent a word each insertion in the Daily; 1¼ cents per word in the Sunday edition; minimum charge, 25c.

"Liner" (classified) advertisements for Sunday insertion received over the counter or by telephone after 11 o'clock Saturday nights will be inserted under heading "Too Late to Classify."

The Times cannot guarantee accuracy or assume responsibility for errors of any kind occurring in telephoned advertisements.

Sunday real estate advertisements, to be classified properly, must be in The Times office before 10 o'clock Saturday nights. Rate 1¼ cents per word.

SPECIAL NOTICES—

KNIGHTS OF PYTHIAS— All Knights of Pythias residing in Los Angeles, who are not members of any local lodge of the order, are requested forthwith to send their names, ages and occupations, business and home addresses, and names, numbers and location of their lodges to George L. Keefer, 412 Currier Bldg., Los Angeles, for registration.
D. K. TRASK.
W. L. SNELL.
GEO. L. KEEFER, Committee.

KNIGHTS OF PYTHIAS—ALL KNIGHTS of Pythias residing in Los Angeles, who are not members of any local lodge of the order, are requested forthwith to send your names and addresses to George L. Keefer, 412 Currier Bldg. for registration.
D. K. TRASK.
GEORGE L. KEEFER.
W. L. SNELL, Committee.

DISSOLUTION NOTICE. LOS ANGELES, July 28, 1906. The co-partnership heretofore existing under the name and style of Rogers & Lowden, of the city of Los Angeles, State of California, is this day dissolved by mutual consent.
ROGERS.
LOWDEN. 28

FOR SALE — ABOUT $9000 INTEREST IN A real estate syndicate, just formed, that should return at least 200 per cent. profit within 18 months. Full particulars by appointment only. ALBERT H. BEACH, with STRONG & DICKINSON, N.W. corner Second and Broadway. 29

A DERMATOLOGIST RETIRING FROM business will sell her formulas at $1 each; superfluous hair remover, hair grower, wrinkle remover, face bleach, hand bleach, hair dye, face cream, enclose stamp envelop. L. J. R., box 2, Whittier, Cal. 29

WANTED—LOMA OLIVE OIL CO., 334 Mason Bldg. Pamphlet containing many valuable hints on the use of olive oil by some of leading physicians of Los Angeles sent free. HOME 5924. Free delivery. 28

DR. A. POLASKY, FORMERLY OF DES Moines, Iowa, has opened optical parlors, 242 S. Broadway, 4th floor; will be pleased to see all his friends and patrons. Phone 4138.

CALIFORNIA STEAM CARPET CLEANING WORKS, cleans carpets; upholstering and repairing. 229 E. 4th. Tel. Main 715, Home 715.

YOUNG LADY WILL MAKE YOUR WINdow signs and price tickets; good work. 206½ S. BROADWAY. R. 1. Home Ex. 45.

PARASOL AND GLOVE MAKERS. Buy here at factory prices. Big assortment. 417 W. FOURTH ST. H. W. Hellman Bldg.

FEATHER PILLOWS RENOVATED AT ACME FEATHER WORKS, 738 San Pedro. Phone Sunset Main 1166, Home 8041.

BURLAP SHADES, PAINTS, WALL PAPER, mouldings, shingle stain. WALTER BROS., 627 S. Spring.

RATE FOR ADS. UNDER THIS HEADING 10c per line; minimum charge 30c.

LACE CURTAINS LAUNDERED BY HAND. Home 24719, West 391. MRS. HEATH.

DE LAUFF, MAGNETIST, 1027 S. HILL, 2-4, 7-8; nervous, mental ills cured. No drugs.

PERSONAL— Business.

PERSONAL— PROF. REDFERN, WORLD'S GREATEST SEER, LIFE-READER, AND PSYCHIC PALMIST. ANNOUNCEMENT EXTRAORDINARY. TO SHOW YOU THAT HE IS ABOVE ALL OTHERS, HE WILL GIVE YOU HIS FULL-LIFE READING FOR 50 CENTS THIS WEEK.
BORN WITH A DOUBLE VEIL, EDUCATED IN EGYPT AND INDIA IN HINDOO PHILOSOPHY AND OCCULT MYSTERIES.
REDFERN, THE WORLD-FAMOUS STAR OF PSYCHICS—ASTRAL DEAD TRANCE LIFE-READER, PSYCHIC PALMIST.
SPECIAL THIS WEEK.
MY FULL LIFE READING THIS WEEK, 50 CENTS TO ALL—50 CENTS.
NO CHARGE IF NOT SATISFIED WHEN READING IS OVER. YOU ARE TO BE THE JUDGE.
I DO HEREBY SOLEMNLY AGREE AND GUARANTEE TO MAKE NO CHARGE IF I SHALL FAIL TO CALL YOU BY YOUR FULL NAME, TELL YOU THE NAME OF YOUR FRIENDS, ENEMIES OR RIVALS. I PROMISE TO TELL YOU WHETHER YOUR HUSBAND, WIFE OR SWEETHEART IS TRUE OR FALSE; TELL YOU HOW TO GAIN THE LOVE OF THE ONE YOU MOST DESIRE, EVEN THOUGH A THOUSAND MILES AWAY; HOW TO SUCCEED IN BUSINESS, SPECULATION, LAWSUITS, HOW TO MARRY ONE OF YOUR CHOICE; HOW TO REGAIN YOUR HEALTH AND VITALITY; REMOVE EVIL INFLUENCES; CURES DRINK HABITS; LOCATES TREASURES; CURES ALL NERVOUS DISEASES. YOUR PAST, YOUR PRESENT LIFE, AND YOUR ENTIRE FUTURE AND EVERYTHING CAN BE TOLD BY CONSULTING THE VEILED PROPHET, THE WORLD-EMINENT PSYCHIC AND SPIRIT LIFE-READER, WHO IS THE GREATEST MASTER OF OCCULT SCIENCE AND PSYCHIC FORCE THE WORLD HAS EVER KNOWN.
REDFERN IS RECOGNIZED BY THE PROFESSION AS THEIR BRIGHTEST STAR. HE WILL GIVE YOU LUCK THAT WINS IN LOVE, COURTSHIP, MARRIAGE, DIVORCE, SPECULATION, BUSINESS, HEALTH.
SEPARATE PARLORS. LADY ATTENDANT.
SATISFACTION GUARANTEED.
PERMANENTLY LOCATED, 247 S. HILL, NEAR THIRD ST.
HOURS 10 TO 8. CLOSED SUNDAY. 28

PERSONAL—GLENDORA, PSYCHIC PALMIST, LIFE READER. ADVICE THAT WILL DO YOU GOOD. Loved and trusted by all; one who is well known, one who is here permanently, one who is competent to read your life, one who has helped thousands in Los Angeles; letters of recommendation from those who have been helped, at my parlors. Ask to see them. YOSEMITE, 115½ S. Broadway. Readings by mail, $1; send date of birth. 28

PERSONAL— THE WORLD'S GREATEST ASTRAL SEER AND PSYCHIC, MILBURN. He advises you with a power higher than human. He can bring sunshine and success into your life, telling you how to overcome enemies and obstacles; work guaranteed. Parlors, 650 S. HILL. Hours 10 to 8 daily and Sundays. 28

PERSONAL — ARTHUR CHARLES, THE greatest palmist and card reader the world has ever known; advice in love, business, etc.; will show you the way to success. 104½ S. BROADWAY, room 4. This week free. 28

PERSONAL—MRS. J. J. WHITNEY, BUSINESS SEERESS, LIFE READER. Messages from departed friends. 415½ S. SPRING.

PERSONAL—MRS. MASSON, THE NOTED London palmist, is at 322 S. SPRING ST. Readings are conscientious and scientific and give the precise information desired. HIGH CLASS PATRONAGE SOLICITED.

PERSONAL — MRS. PARKER, RELIABLE palmist and life reader, business, law suits, mineral locations described. Speculations, love, travels, health; all affairs of life. 444 SOUTH SPRING, room 1, 50c and $1.

PERSONAL — INFORMATION WANTED concerning the whereabouts of Coleman Flood. Kindly send particulars to EDNA ALLISON, 22 East Market st., Stockton. 31

PERSONAL — MME. ORA, PALMIST AND card reader. Ladies, 25c; gentlemen, 50c. 231½ S. SPRING.

PERSONAL—THE SKIN IS BEAUTIFIED, protected, preserved by Satin skin powder. 28

WANTED— Help, Male.

WANTED— HUMMEL BROS. & CO., EMPLOYMENT AGENT. Established 1891. A strictly first-class reliable agency. All kinds of help promptly furnished. Satisfaction guaranteed.
116 AND 118 E. SECOND ST. Between Main and Los Angeles streets. Largest and best equipped office on the Pacific Coast. TELEPHONE MAIN 509. HOME EXCHANGE 509.
Cleaner and presser, $18 week; pattern maker, $3.50; young man, keep books in grading camp; carpenter to hang doors, $2.50; concentrator, $3 etc.; salesman, general merchandise store, $15 week; young man, learn rip saw, $1.50; meat cutter, $15 week; rough carpenters, $3.75 day; donkey engineer, $3.25 day; camp blacksmith, $2.50; boiler maker's helper, $2.25 and fare; chore boy, $15 etc.; carpenters, country, $3.50; machine drillers, $3.50; painter, $3; separator on thresher, $5 etc.; miners, $3 and $3.50; muckers, mine, $2.50; gas engineer, ranch, $60 etc.; carpenter, city, $3.50; station agent and operator, $60; car repairer, beach, $2.50; carpenters, Yuma, 42½c, free fare; cabinet makers, $3.50; sub-foreman, A. T., $75 and fare; section foreman, $65 and house; married man, orchard, $40 and house; man and wife, ranch, $50 etc.; 50 men for harvester, $2 etc.; 25 men for ranch, $30 and $35 etc.; men for orchard, $30 etc.; 10 milkers, $35 and found; laborers, city and country, $2, $2.50.
HOTEL DEPARTMENT.
Second cook, Catalina, restaurant, $11 etc.; second cook, beach, $40 etc.; night cook, $10; cook, small restaurant, $12; French camp cook, mines, $50 etc; camp cook, city, $45 etc.; foreman baker, $20 and meals; second bakers, country, $18 etc.; third baker, beach, $15; baker's helper, $8 and meals; man and wife, waiter and waitress, $55 etc.; washer and engineer, $15; polisher and starcher, $15; body ironer, $35 etc.; dishwashers, $7, $8, $25 etc., $30 etc.; bell boy, beach, $10 etc.; colored waiter, Arizona, $35 etc.; vegetable man, beach, $35 etc.; kitchen porter, $50; bus boy, $30; vegetable man, hotel, $35; waiters, $9, $10, $50 etc.; cook, helper, Catalina, $35 etc.; porter, dining-room $40 and meals; hotel checker, beach, $50 etc.
See our woman's list under Female Help Wanted.
HUMMEL BROS. & CO., 116-118 E. Second st. 28

WANTED— CHARLEY NAKAMURA'S JAPANESE EMPLOYMENT AGENCY. House and window cleaning. Waiters, cooks, porters, laborers, etc. 646-648 Wall st. Tel. Main 1145, Home 6732. 1

WANTED—A GOOD OFFICE MAN, STENographer or book-keeper, or good mechanical salesman; can by making sufficient investment to secure connection with concern secure good position at good salary with every opportunity for advancement. Call at 4 p.m. at 213 TAJO BLDG., N.W. corner 1st and Broadway. 82

WANTED—YOUNG MAN IN OFFICE OF wholesale house to make himself generally useful, must write a fair hand and be accurate at figures, salary to commence, $5 per week, chance for advancement. Address stating age and references, X, box 87, TIMES OFFICE.

WANTED—AUTO MACHINIST TO BUY 1-3 interest in good paying repair shop; 1-3 of profits and $15 weekly salary guaranteed. This is an old-established company in heart of city. Don't answer unless you mean business. Address T, box 102, TIMES OFFICE. 31

WANTED—MAN TO TAKE CHARGE AND run cigar stand who can invest $225; I will take part of this cash, balance monthly payments. This business will clear you $90 per month. Experience not necessary. See OWNER, 335 S. Hill st., room 1. 28

WANTED—MECHANICS, SASH AND DOOR cutter, sticker hands, mill bench hands, house carpenters, house carpenter foremen, permanent out of town jobs at advance over Los Angeles wages. Address Z, box 133, TIMES OFFICE. 29

WANTED—K. G. CO. OF HANFORD WANT a man thoroughly experienced in furniture and carpet business; must be capable of running a department and come well recommended; state age, references, experience and salary wanted. 29

WANTED — HONEST AND INDUSTRIOUS man to help me in my real estate business; have more than I can handle; this is a splendid opportunity to learn the business and have good income; must have some capital. 520 MASON BLDG. 29

WANTED — YOUNG MAN SPEAKING Spanish and English to interpret for a Mexican business man. Write or apply to F. E. MONTEVERDE, JR., 702 H. W. Hellman Bldg. 29

WANTED — FOREMAN OF OLIVE ORchard near Santa Barbara; must understand thoroughly the pickling of ripe olives; state salary and conditions. Address P. O. BOX 247, Santa Barbara. 7

WANTED—ANY INTELLIGENT PERSON may earn $40 to $50 monthly at home in spare time corresponding for newspapers; no canvassing. Experience unnecessary. Send for particulars PRESS SYNDICATE, Lockport, New York.

WANTED— JAPANESE EMPLOYMENT AGENCY. 502 W. Sixth st. Home 5253, Main 5253. COOKS, WAITERS, PORTERS. Ranch hands, house and window cleaners. 31 BY HOUR, DAY OR CONTRACT.

WANTED—ASSISTANT AUDITOR, MAN who has been chief clerk to the auditor of steam road, or with general auditing experience in steam road work; salary satisfactory. Apply 525 BYRNE BLK. 28

WANTED—PERSONS DESIRING EMPLOYment or those wishing to materially increase their present income to call on or write, MARSHALL & HARRIS CO., Room 9, 121½ S. Broadway. 29

WANTED — FIRST-CLASS EXPERIENCED hotel and restaurant solicitor on groceries and produce; man of good address and first-class references. Address Z, box 173, TIMES OFFICE. 29

WANTED — RUBBER SALESMAN, THOROUGHLY competent and experienced for position with old-established rubber house. Address, stating experience, X, box 53, TIMES OFFICE.

WANTED—BLACKSMITH, MUST BE FIRST-class floorman; no other need apply; good wages to right party; steady work the year round. Address E, box 57, ANAHEIM, CAL. 31

WANTED—STENOGRAPHERS AND BOOK-keepers, with or without experience, graduates of Los Angeles Business College or others of equal standing. Apply 417 W. FIFTH ST.

WANTED—SALESMAN, ONE FAMILIAR with general dry goods and carpets. Address stating age, experience and salary expected. P.O. BOX 386, Phoenix, Ariz. 28

WANTED — FIRST-CLASS SECURITY salesman to handle on private sale, approved securities to high class investors. Address R, box 112, TIMES OFFICE.

WANTED—MAN WITH SMALL AMOUNT money to take charge of business, experience not necessary, must be sober. 206½ S. BROADWAY, room 9. 28

WANTED—PRESS FEEDER FOR PLATEN presses; steady work; highest wages. FRED S. LANG CO., 311 W. First st. 29

WANTED—EXPERIENCED WEAVERS ON woven wire mattress machines. VAN VORST & BERMAN, E. Sixth and Carolina. 30

WANTED — FIRST CLASS CARRIAGE blacksmith, no other need apply. EARL CARRIAGE WORKS, 1220 S. Main st. 28

WANTED—A CLERK FOR GENERAL OFfice work; state salary and give references. Address Z, box 151, TIMES OFFICE. 29

WANTED—BOY ABOUT 15 FOR OFFICE and outside work; chance for advancement. Apply Room 1, 232 N. MAIN ST. 28

WANTED — AN ENGINEER, 3RD-GRADE license. Apply AMERICAN MILL & LUMBER CO., 29th and Central ave. 29

WANTED—YOUNG MAN WHO IS A SODA dispenser; references; apply between 10 and 11 a.m. 125 S. MAIN ST. 28

WANTED—MAN TO BREAK GROUND AND plant lawn. Apply 3148 KINGSLEY ST., between 7:30 and 8:30 a.m. 28

WANTED — FIRST CLASS GAS ENGINE machinist. W. R. HIPPLE MACHINE SHOP, East San Pedro. 30

WANTED—YOUNG MAN TO CARE FOR horses and do general work around bakery. 2521 CENTRAL AVE. 28

WANTED—BRIGHT OFFICE BOY; ADdress in own handwriting. Address Y, box 162, TIMES OFFICE. 29

WANTED — 2 BOYS WITH WHEELS CAN earn good wages. Call 8 a.m., 610 S. SPRING, rear, (Center Place.) 28

WANTED—BOY ABOUT 20 YEARS OLD TO run a pipe threading machine. Apply 602 GRANT BLDG. 28

WANTED — FIRST-CLASS PATTERN MAKer. Apply with references to P.O. BOX 850, Fresno, Cal.

WANTED—A FIRST CLASS PLUMBER. HUMPHREY-DAGGET HARDWARE CO., Whittier, Cal. 29

WANTED — TWO BARBERS, STEADY; 2 Saturday, Sunday, corner 1ST and SPRING, under bank. 28

WANTED—CARPENTER TO DO INSIDE finishing, 4-room cottage. Apply 1538 E. ADAMS. 29

WANTED—CARRIAGE BLACKSMITH AT LLOYD CARRIAGE WORKS, 227 E. Market st. 28

WANTED—WAITER, $10; ALSO EXTRA waiter, restaurant. 121 S. BROADWAY. 28

WANTED—HIGH CLASS SALESMAN TO sell fireproof safes. Call 400 E. 2ND ST. 28

WANTED— 25 HARNESS MAKERS. W. DAVIS & SON, 2023 Howard st., San Francisco. 28

WANTED—BOOKBINDER. APPLY KAESTNER & BROWN, 322 S. Los Angeles. 29

WANTED — TAILOR AND PRESSER. 553 S. LOS ANGELES, corner Sixth. 28

WANTED—AN ALL AROUND GOOD TAIlor. 14 S. EUCLID AVE., Pasadena. 29

WANTED—ROUGH CARPENTERS, $3 PER day. 3347 N. GRIFFIN AVE. 28

WANTED—FIRST-CLASS MILKER, PHONE WEST 721. 30

WANTED— Help, Male.

WANTED—HANSEN EMPLOYMENT AGENCY. The old reliable; established 1876. 204 E. 2nd st. Both phones 283.
Mine machine men, $2.50 day; married man for ranch, $50 month and house; ranch hands, $30, $35 and $40 month; milkers, $35 and $40 month; ranch teamsters, $45 month and found; pick and shovel men, 25c hour; wagon teamsters, 25c hour; scraper teamsters, $65 month; laborers and teamsters, $2 day; carpenters, $3.50 day; header bed driver, $1.25 day and found; blacksmith helper, $2.50 day; teamsters, beach, $2 day; concrete mixers, $2.50 day; man and wife, orchard ranch, $50 month and found; blacksmith, $3.50; all around laundry, $15 week and found; hay men, $2.50 day; brick teamsters, $2 day.
HOTEL DEPT.
Hall man, hotel, $30 month and found; second baker, country, $10 week and found; Jap cook, hotel, $40 month and found; night cook, $10 week; dishwasher, $9 week; waiter, $10 week; waiter, resort, $30 month, room and board; cook, cafe, $10 month; many other good positions. 28

WANTED— One hundred boys for apprentices to serve on American steamers; they will occupy the position of petty officers on board; must be American born and over 18 years of age; the terms of engagement shall be 3 years; wages, $20 per month, first year, $30 per month, second year, $40 per month, third year, and bonus at end of third year of $250. For terms and condition apply to J. HOMER FRITCH, secretary Steamship Association of San Francisco, 119 East st., San Francisco, Cal.

WANTED — AN AGGRESSIVE, PROGRESsive, experienced silk and dress goods manager; must be an organizer, systemizer and enthusiastic sales promotor, though market experience not necessary. We want a sober man, not above middle age, not a cheap man nor a fancy price man. A young man who has acted as assistant to a manager would find this an exceptional opportunity. If this seems pointed at you, tell us why you are qualified in your first communication. O. A. HALE & CO., San Jose, Cal.

WANTED—JAPANESE, PACIFIC EMPLOYMENT BUREAU, Largest and most popular agency, 631 W. Sixth st., Los Angeles, Cal. House-cleaning department. Window cleaning department. Phones—Home 1078, Main 1714. General labor contractors; every department assures responsibility. 31

WANTED — A STRONG LAD ABOUT 17, well recommended, non-smoker; must be willing to work. Apply PINTSCH COMPRESSING CO., Santa Fe Station Yds. 28

WANTED—2 SINGLE MEN FOR BUSINESS requiring services of two persons; must have about $35 cash each; more than good living. Apply 532 W. 7TH. 28

WANTED — A CAREFUL, TRUSTWORTHY man to drive milk wagon, night delivery, and work about place; must be one desiring permanent position. Apply between 8 and 12 a.m., 230 W. 23RD ST. 29

WANTED — SALESMAN FOR GENERAL merchandise store, country, good references, $15 week. Apply HUMMEL BROS. & CO., 116-118 E. Second st. 28

WANTED—RANCH BLACKSMITH, $60 PER month and board, also helper, $40 and board. Call at SANTA ANITA BLACKSMITH SHOP, Baldwin's Ranch. 29

WANTED—EXPERIENCED MIDDLE-AGED man to distribute advertising matter; steady job for right man. Address Z, box 1, TIMES OFFICE. 29

WANTED—REGISTERED PHYSICIAN FOR advertising specialist's office; young man preferred. Adress Z, box 193, TIMES OFFICE. 29

WANTED—EXPERIENCED OPERATOR ON gents' neckwear. Apply FAULTLESS NECKWEAR CO., 128 E. Third st., Empire Theater Bldg. 28

WANTED—A TINNER, ONE WHO CAN also do plain water piping preferred. Apply at MIDDENDORF'S TIN SHOP, Whittier. 28

WANTED—50 BRIGHT BOYS AND GIRLS. Steady employment through vacation; good pay and easy work. ROOM 105, 314 W. 4th st. 30

WANTED — MAN, BEACH TOWN, $40 PER month, board and room, to work around hotel and milk a cow. 462½ S. BROADWAY, room 7. 28

WANTED—MEN FOR THRASHING, ALSO harvest hands. YOUNG'S EMPLOYMENT OFFICE, 206 W. 4th st., Santa Ana.

WANTED—FIRST-CLASS CHOPPER AND trimmer, steady position to good man. BUFFALO WOOLEN CO., 242 S. Spring. 29

WANTED—15 TO 20 HARNESS MAKERS. Apply LOS ANGELES SADDLERY AND FINDING CO., 225 N. Los Angeles st.

WANTED—EXPERIENCED SOLICITOR FOR classified; one who can write ads, $15 per week. EVENING DEMOCRAT, Fresno. 29

WANTED— Help, Female.

WANTED—A COMPETENT GIRL, WHITE or colored, to do general housework for two adults, in small home and assist with small child, 1 year old. One experienced with children, references. 2945 KANSAS AVE. 29

WANTED—GIRLS TO SEW ON BUTCHers and barbers coats, experienced operators preferred. Machines run by electric power. Girls can earn from $9 to $12 per week. 330 EAST FIRST. 28

WANTED — FIRST-CLASS COOK AND general house work, 3 in family; wages $30; take Colegrove car to Hollywood, get off Wilbur ave.; big house on corner. Address Y, box 157, TIMES OFFICE. 29

WANTED — THOROUGHLY COMPETENT help in dressmaking parlors; must thoroughly understand skirt and waist finishing; none other need apply. Come early prepared for work. 902 W. NINTH. 28

WANTED — FIRST-CLASS COOK AND general house work with family; take Colegrove car to Hollywood, get off Wilbur ave.; big house on corner. Address Y, box 157, TIMES OFFICE. 29

WANTED — GOOD GIRL FOR HOUSE work, family of 2, no washing, wages $30 per month and board. Apply AXEL ANDERSON, Fifth floor, Examiner, after 9 a.m., today. 28

WANTED—STENOGRAPHERS AND BOOK-keepers, with or without experience, graduates of Los Angeles Business College or others of equal standing. Apply 417 W. FIFTH ST.

WANTED — SALESLADY IN CLOAK AND suit house; must be thoroughly experienced; no other need apply; permanent position if satisfactory. MOSGROVE'S, 119 S. Spring st. 29

WANTED—WAITRESSES, HOUSE GIRLS, millinery saleslacies, chambermaids, in and out of city, $20 and $30 per month, room and board. 452½ S. BROADWAY, room 7. 28

WANTED — AT ONCE, WOMAN TO ASsist in kitchen; must understand plain cooking, salary $5, room and board. HOTEL CARLTON, 1000 Wilde st. Main 3540. 28

WANTED — MANGLE GIRLS AND SHAKers; experienced and inexperienced. LINEN LAUNDRY AND SUPPLY CO., 815 Boyd st. 29

WANTED — LAUNDRY HELP OF ALL kinds, experienced and inexperienced. L. A. LAUNDRY, 631-33 San Fernando st. 30

WANTED — EXPERIENCED HOTEL CHAMbermaid and waitress. HOTEL BELLEVUE TERRACE, Sixth and Figueroa st. 28

WANTED — HELP; MARRIED COUPLE OR woman with boy to take housekeeping rooms and work for rent and wages. 530 TEMPLE ST. The Everett, phone Black 3687. 29

WANTED — A SERVANT FOR HOUSE work; good cook; must furnish recommendation. Home phone 39849. Apply between 8 and 12 a.m. at 5418 ASH ST. 29

WANTED — EXPERIENCED GIRL FOR delicacy store; no Sunday work; don't apply unless you have worked in delicacy store before. 326 W. 2ND ST. 28

WANTED — FIRST-CLASS EXPERIENCED lady stenographer for A1 concern; salary $60. Remington machine. Apply at once, 525 BYRNE BLK. 28

WANTED—EXPERIENCED OPERATOR ON gents' neckwear. Apply FAULTLESS NECKWEAR CO., 128 E. Third st., Empire Theater Bldg. 30

WANTED—GIRL FOR GENERAL HOUSE-work, Swede or German preferred. $30. 2619 KENWOOD AVE., near Adams and Normandie. 29

WANTED—A BRIGHT GIRL TO LEARN typesetting. Call at M'BRIDE'S, 316 W. SECOND ST. 29

WANTED—GOOD ALL AROUND GIRL FOR suburb family of 2; pay $20 per month. Call 726 H. W. HELLMAN BLDG. 28

WANTED — EXPERIENCED WAITRESSES or girls to learn dining-room work. Apply NATICK HOUSE, or Hotel Rosslyn. 31

WANTED — A WET NURSE; MUST BE cleanly and healthy. Apply at once at 3105 S. FIGUEROA ST. 29

WANTED—YOUNG GIRL TO HELP TAKE care of baby. 1903 HARVARD BLVD. 'Phone West 1086. 28

WANTED — COMPETENT NURSE FOR care of child, upstairs work and mending 2302 S. FLOWER. 29

WANTED — GIRL FOR GENERAL HOUSE work; wages $30. Apply 206½ S. BROADWAY, room 10. 28

WANTED—GIRL OR MIDDLE AGED WOMan to care for two elderly ladies. 742 SAN JULIAN. 29

WANTED—GIRL FOR GENERAL HOUSE-work; a quiet home; adults only. PHONE 29047. 29

WANTED — WAITRESS, EXPERIENCED, good wages. DALY'S CAFE, W. Second and Hill. 29

WANTED—A GOOD PLAIN COOK FOR A family hotel. Apply 524 S. HILL. Phone 2732. 28

WANTED—EXPERIENCED BODY IRONER. DRIVERS' INDEPENDENT LAUNDRY, 772 Clanton st. 28

WANTED — EXPERIENCED FEATHER curler. Apply at CITY DYE WORKS, 301 Central ave. 28

WANTED—A GIRL FOR GENERAL HOUSE-work at 2232 S. FLOWER ST. 29

WANTED—GOOD LAUNDRESS FOR MONday of each week. 647 W. 22ND. 2

WANTED — EXPERIENCED CHOCOLATE dippers. 341 S. BROADWAY. 28

WANTED— Help, Female.

WANTED—HANSEN EMPLOYMENT AGENCY. The old reliable; established 1876. 204 E. 2nd st. Both phones 283.
5 waitresses for beach hotel, $30 month, room and board, fare paid; starch ironers, hotel, beach, $35 month, room and board; body ironers, hotel, beach, $35 month and found, fare paid; pastry cook, cafe, $10, $12 week; pastry cook, $10 to $12 week; waitress, country, near by, $30 month and room and board; colored pantry girl, $30 month and found; 10 arm and tray waitresses for hotels and cafes, $8 to $10 week; all kinds of laundry hands, $7 to $12 week; starch ironer, $35 month and found, Arizona, fare paid; house girls, wages from $15 month to $35 month; many other good positions. 28

WANTED—THE HENDERSON EMPLOYMENT AGENCY, 455 S. BROADWAY. PHONES MAIN 1830; Home 8425.
Man and wife, gardener and caretaker, $100; man and wife, light ranch place, $50; man and wife, Catalina, waitress and kitchen helper, $55 and fare; waitress, Oceanside, $25 and fare; kitchen helper, beach, $20 and found; assistant cook, beach, $10; waitress, Catalina, $30 and fare; kitchen helper, city, $5; nurse, one child, Ocean Park, $25; family cook, August 1, $40; cook, small family, city, $30; house girl, $15 to $35; pastry cook, $50, no Sunday; pantry girl, $8. 28

WANTED— HUMMEL BROS. & CO., 116 E. Second st. Vegetable cook, city, $40 etc.; waitress, Arizona, $30 etc.; Hot Springs, $30 etc.; 2 waitresses, Catalina, $25 etc.; waitress, first-class cafe, city, $8 week; 10 waitresses, beach, $25 etc.; 2 waitresses, Oceanside, $25 and fare; ranch cook, city, $35 etc.; restaurant waitresses, $8.50 week; short order cook, beach, $10 week; half day chambermaid, $15 month; waitress, city, $25 etc.; chambermaid, $1 day; waitresses, Coronado Beach, $25 etc.; cooks, country, $45 etc.; housegirls, $25 etc.; $30 etc.; girls to assist, $15 etc.
HUMMEL BROS. & CO., 116 E. Second st. 28

WANTED — NURSE, MENTAL INSTITUtion, $30; chambermaids and waitresses at beach, $20; house girl, mining camp, can take a child, $25; family cook, city, $35; another, $30; house girl, country, no wash, $25; house girls, $20-$25; many other places. MISS DAY'S OFFICE, 121½ S. Broadway. 28

WANTED — GIRLS TO SEW IN OVERALL and shirt factory; machines run by power; beginners paid while learning; short hours and good wages. Apply BOSS OVERALL FACTORY, 344 New High st., near Temple st. 28

WANTED—WOMAN TO GO WITH FAMILY to country, $30; woman to cook for new boarding house, $40; ten girls without experience for good homes, $20; girls for beaches; also waitresses, maids, cooks. CLIMATE EMPLOYMENT AGENCY, 532 W. 7th st., opposite Postoffice. 28

WANTED—NEAT GIRL OF ORIENTAL race, Japanese, Greek, Turkish, etc., or American Indian, for companion to American lady; good home for years, good clothes, travel and small salary; light work. 444 S. HOPE, Apartment 1. 30

WANTED—EXPERIENCED, SMART SALESladies, general lines dry goods; steady positions for the right parties; Los Angeles references; give name, firms worked, salary wanted; young, neat appearance; addressed envelope for reply. P. O. DRAWER M, Ocean Park, Cal. 29

WANTED — ANY INTELLIGENT PERSON may earn $40 to $50 monthly at home in spare time corresponding for newspapers; no canvassing; experience unnecessary. Send for particulars. PRESS SYNDICATE, Lockport, New York.

WANTED—TODAY, ACTIVE YOUNG LAdies who write a fair hand to copy mailing lists, names and addresses with pencil, at $1.50 per thousand. Apply ROOM 402, Merchants' Trust Co. Bldg., 207 S. Broadway.

WANTED — CASHIER AT SUN DRUG CO., corner Second and Spring. 28

WANTED— Help, Male and Female.

WANTED—A BUSINESS MAN OR WOMAN with $3000 to $6000 to invest. Will guarantee to double your money in 4 months, and money refunded. Address Y, box 111, TIMES OFFICE. 29

WANTED — 10 WAITRESSES, $25 AND found, resort; cooks, city, $15 and $16; chef, $20; bus boy, $30; woman cook, $35; pantry, $8 week; kitchen helper, $20 and found. HOME 7790. 28

WANTED— Male or Female Help. (To Learn Trades.)

LOOK, LADIES, THE BEAUTIFUL MARcel wave taught at the Florentine Hairdressing College. The only college in the city teaching it; come while the rates are on; don't miss this golden opportunity.
And just think what this means; only $15 for a complete course in hairdressing and all its branches; we teach you the trade thoroughly in eight weeks by our new method; the only college in the city having all the latest electrical appliances, diplomas and formulas given. Call or write. The work is unsurpassed; we guarantee satisfaction. THE FLORENTINE HAIR-DRESSING COLLEGE, suite 3, 227 Mercantile Place. Home 'Phone 7287.

LADIES, WE GIVE HAIR DRESSING FREE manicuring, 10c; scalp treatment, 10c; shampooing, 25c; facial massage, 10c; singeing, 10c; electric vibratory facial and scalp massage, superfluous hair positively and permanently removed; the beautiful Marcel Wave only 25c. FLORENTINE HAIR-DRESSING COLLEGE, 227 Mercantile Place, Suite 3. Home phone 7287. 4

WANTED—STUDENTS TO LEARN HAIRdressing, manicuring, facial massage, scalp treatment, shampooing, etc., etc. Ladies, this is a splendid opportunity to learn a trade to make you independent. Summer rates to students at the LOS ANGELES HAIR DRESSING COLLEGE, 204 Mercantile Place. All branches taught by a competent instructress for $15. Call or write. 28

WANTED—YOUNG MAN LEARN TELEGraphy and railroad accounting. Salaries $75 to $90; free catalogue. MORSE COLLEGE OF TELEGRAPHY, 306 12th st., Oakland, Cal.

WANTED— Situations, Male.

WANTED — SITUATION; STEWARD OR manager; 16 years' experience in hotel, restaurant and club; salary not less than $100, or will take hotel or restaurant on percentage. Call or address J. C., ROOMS 4 and 5, 231 N. Broadway, Los Angeles. 28

WANTED—BY BOOK-KEEPER, YOUNG lady, expert double entry; confused accounts straightened, trial balance guaranteed; five years' experience; stenographer; accustomed detail work. Address Z, box 8, TIMES OFFICE. 29

WANTED — SITUATION BY JAPANESE Employment Agency. Cook, waiter, house worker, porter, dishwasher, ranch hands, general labor contractor and house window cleaner. Home 4122, 738 S. MAIN ST. Red 9497. 31

WANTED — POSITION AS FIRST-CLASS watch maker; well up in repeaters, chronometers, and high-grade work; can do all class of watch work. Address Y, box 150, TIMES OFFICE. 29

WANTED—CHEF, WITH YEARS OF EXperience wishes position in hotel or restaurant; will rent or manage hotel or restaurant. Address Y, box 127, TIMES OFFICE. 28

WANTED—SITUATION BY BOOK-KEEPER, engaged with large house through the day, will do your work evenings; reasonable terms. Address Y, box 129, TIMES OFFICE. 29

WANTED—YOUNG MAN, EXPERIENCED stenographer, wants position in law office with opportunity to study law. Address Z, box 100, TIMES OFFICE. 29

WANTED — MEXICAN MAN, GOOD RECommendation, wishes a location in desk or any office, to direct. 222 HENNE BLDG., Los Angeles, to M. E. A. 3

WANTED—SITUATION BY EXPERT BOOK-keeper in poor health; light office or outdoor work at low wages. Address Y, box 173, TIMES OFFICE. 28

WANTED — POSITION BY EXPERIENCED book-keeper and office man; young married man, rapid calculator. Address Z, box 10, TIMES OFFICE. 30

WANTED — TRAVELING MAN WISHES good specialty to introduce in all eastern cities, A1 references. Address Z, box 194, TIMES OFFICE. 29

WANTED — CHAUFFEUR WANTS POSItion; good reference; sober, reliable. Phone Broadway 4201, 215 W. 16TH ST. 29

WANTED — POSITION BY GENERAL blacksmith and tool sharpener. Address Z, box 135, TIMES OFFICE. 29

WANTED — FIRST-CLASS BREAD AND cake baker wants position. Address F. SCHMIDT, 427 Hill st. 29

WANTED — SITUATION BY MAN OF general work on private place; can milk. H. TURK, 737 San Julian. 29

WANTED—POSITION AS COACHMAN OR gardener; city reference. Address Z, box 177, TIMES OFFICE. 29

WANTED—BY JAPANESE BOY, WATERing and mowing lawn in the summer. IYO, 421 S. San Pedro st. 30

WANTED—CARRIAGE PAINTER WANTS work; can estimate and solicit business. 1321 ESSEX ST. 29

WANTED—JAPANESE BOY, HONEST AND willing, wants work afternoon or night. Address NAKA, 424 S. Hill st. 28

WANTED—SITUATION AS GARDENER. Address Z, box 197, TIMES OFFICE. 31

WANTED — A CARPENTER WANTS work. Call phone WEST 4605. 28

WANTED— Situations, Female.

WANTED—BY JAPANESE GIRL, POSITION, housework or sewing, in the city. 129 E. THIRD ST. 28

WANTED—WIDOW WITH SMALL CHILD wants position as housekeeper. 309 CLAY ST. 1

WANTED—SITUATION BY FIRST CLASS German cook. Call 429 S. HILL. 29

WANTED— Situations, Female.

WANTED—REFINED CHRISTIAN WOMAN with one child wants position as housekeeper for widower with children; my object is honest work and not matrimony; no objections to country. Apply 160 W. 18TH. 29

WANTED—SITUATION WITH INVALID OR children by young English girl, well connected; good local references. Address 715 W. 28TH ST., 10 to 12 a.m., or Tel. Sunset West 1836, Home 23144. 28

WANTED—BY EXPERIENCED INFANT'S nurse, middle aged, an infant child or convalescent to nurse; best of care; competent to take entire charge. Address Z, box 155, TIMES OFFICE. 28

WANTED — EXPERIENCED TEACHER who loves children would like the care of an invalid child for good home and small compensation. Address Z, box 166, TIMES OFFICE. 30

WANTED—BY A REFINED, COMPETENT woman of middle age, a position as housekeeper for an elderly couple, or one engaged during the day. Address Y, box 33, TIMES OFFICE.

WANTED—BY FIRST CLASS DRESS MAker, perfect in cutting and fitting, to go out by the day or sewing at home. 667 ECHANDIA ST. Phone Boyle 271. 28

WANTED — COMPETENT YOUNG LADY stenographer wants permanent position. Home phone 3404, or address STENOGRAPHER, 334 S. Figueroa st. 29

WANTED—JAPANESE GIRL WISHES POsition as cook. Care JAPANESE PACIFIC EMPLOYMENT BUREAU, 631 W. Sixth st. Home 1078, Main 1714. 28

WANTED — BY TRAINED NURSES IN their home, invalids or roomers without board. Address Y, box 173, TIMES OFFICE. 29

WANTED — JAPANESE WOMAN WANTS situation, general housework; also assist dressmaking. Address Y, box 191, TIMES OFFICE. 29

WANTED — COLORED WOMAN WISHES house cleaning or laundry work by the day. Address Y, box 105, TIMES OFFICE. 29

WANTED—POSITION BY EXPERIENCED chambermaid, hotel or rooming house. Address Z, box 158, TIMES OFFICE. 29

WANTED — STRONG, EXPERIENCED Swede girl wants general housework. 'PHONE 7465. 28

WANTED— Situations, Male and Female.

WANTED—SITUATION; MAN AND WIFE, chief and second cook or manager of small hotel, city or country. Address 226 S. BUNKER HILL, or phone Red 5772. H. J. H. 29

WANTED — GOOD JAPANESE COUPLE wants place, man as cook and wait on table, wife housework. GEORGE UYETANAKA, 437 Turner st. 29

WANTED — SITUATION BY MARRIED couple in hotel dining-room; good reference. AYMER, 735 Olive st. 30

WANTED— Partners.

WANTED—ACTIVE PARTNER WITH $2000 to invest with services in manufacturing enterprise controlling valuable patents, having a monopoly of its product sold throughout the United States, party should be able to act in capacity of office manager, a clean mail order profitable business with a wonderful future. Address Y, box 108, TIMES OFFICE. 28

WANTED — PARTNER, LADY WHO WILL invest $3000 to $5000 in established contracting business; guarantee 25 per cent.; bank and commercial references as to character and ability; personal interview. Address Z, box 130, TIMES OFFICE. 29

WANTED — PARTNER IN ESTABLISHED electrical contracting business who will invest $3000; have finest class or trade in city; personal interview for particulars. Address Z, box 129, TIMES OFFICE. 29

WANTED—PARTNER, AN OUTSIDE MAN, genteel appearance, a rustler, good talker, well acquainted in city, $150 month; no money required. ROOM 27, 228 Mercantile Place. 29

WANTED—CAPABLE OFFICE MAN OR outside mechanical man who is looking for connection with first-class machine works. Address Z, box 196, TIMES OFFICE. 28

WANTED—MAN TO INVEST $100 IN A good paying business; a good salary guaranteed. Address Z, box 168, TIMES OFFICE. 29

WANTED—LADY PARTNER AS OFFICE manager; good paying estate operator business. Address Y, box 154, TIMES OFFICE. 29

WANTED— Rooms with Board.

WANTED — ROOM AND BOARD FOR 2 gents in private family, not over $25 per month each; must have breakfast at 6:15; close in preferred. Address Z, box 136, TIMES OFFICE. 28

WANTED — MARRIED COUPLE WOULD like board, strictly private family; no other boarders; prefer to be well out, south or southwest. Address Z, box 165, TIMES OFFICE. 29

WANTED— Rooms.

WANTED — FURNISHED 4 OR 5 ROOMS not over $20. J. E. WALSH, 205 W. Second. 28

WANTED— To Rent.

WANTED — FURNISHED HOUSE NEAR Harvard School, with 5 sleeping rooms, servant's room, and a barn, October 1 to June 1. Address BOX 18, Venice. 29

WANTED—RELIABLE JAPANESE STUdent wants to rent 2, 3-room cottage, not far from business district. Address J. S. C., 518 N. ALAMEDA ST. 29

WANTED—NICELY FURNISHED 6 OR 7-room house for at least six months by young married couple, no children; responsible parties. PHONE 2552. 29

WANTED — MODERN COTTAGE OR COTtage flat within 6 blocks of First and Main, west, steady tenant. Address Z, box 5, TIMES OFFICE. 30

WANTED— To Purchase, Real Estate.

WANTED—FROM OWNER.
Five or 6-room cottage or bungalow, between 40th and 50th sts., west of Moneta and east of Figueroa; price $2800 to $3000; answer immediately, giving exact location; positively no fictitious prices. Address Z, box 161, TIMES OFFICE. 29

WANTED—TO BUY 6 OR 7-ROOM COTtage in south or southwest, near yellow cars; must be new, modern and in good neighborhood, and not to exceed $5000 in price. In your reply give full particulars, with terms. Address Z, box 169, TIMES OFFICE. 28

WANTED—TO PURCHASE 8, 9 OR 10-ROOM residence in good neighborhood; will give $5000 equity in new flat building of 22 rooms, Boyle Heights, paying over 10 per cent., and cash, or assume. Address Y, box 70, TIMES OFFICE. 29

WANTED—FIVE OR MORE ROOM HOUSE, west or southwest, close in; all cash; under $3500; describe house, street and number; also building lots, west, southwest. Address Y, box 53, TIMES OFFICE. 28

WANTED — AN ACRE TO AN ACRE AND a half of land with old improvements, but good; price $3000 to $4000; must be near car line, S.W. district preferred. Address Y, box 164, TIMES OFFICE. 29

WANTED—CLOSE IN VACANT UNIMproved; would put in part pay beautiful new house, finest residence section, and assume; owners only. Address HOUSE, P.O. box 286, Los Angeles. 30

WANTED — TO PURCHASE, 6-ROOM MODern cottage, southwest; if not first class and bargain do not answer; will purchase the furniture if good. Address X, box 90, TIMES OFFICE. 31

WANTED—TO PURCHASE BEST COTTAGE I can get for $1600; lot not less than 35x80; will give fine lot on W. 45th st. as part payment. Address Z, box 141, TIMES OFFICE. 28

WANTED — TO PURCHASE, 6-ROOM MODern house in south or southwest; state price and terms; give residence address and phone number. Address Y, box 171, TIMES OFFICE. 30

WANTED—WE HAVE A CUSTOMER WITH ready cash to buy a lot in Ocean Park or Venice at a bargain. CHAS. F. HILDESHEIM & CO., 142½ Pier ave., Ocean Park.

WANTED—HAVE BUYER FOR ADAMS Heights lots and Washington frontage; if you have any bargains list them with WALTER RANSOM CO., 210 Mercantile Place. 28

WANTED—PIECE LONG BEACH CLOSE in vacant in exchange for fine Los Angeles residence, new; no commission. Address INVESTOR, box 286, Los Angeles. 30

WANTED — TO BUY ROOMING-HOUSE IN good location, 20 to 30 rooms; will pay $500 cash, balance monthly payments. Address X, box 89, TIMES OFFICE. 28

WANTED—A PIECE OF ACREAGE CLOSE to car line, 5c fare; give full particulars; owners only. Address Z, box 6, TIMES OFFICE. 3

WANTED — TO PURCHASE VACANT building lots inside city limits; cash on hand. CALDWELL & CO., 400 Currier Bldg.

WANTED—BARGAINS IN REAL ESTATE, will pay cash. BARGAIN REALTY CO., Trust Bldg., 2nd and Spring. Home 7301.

WANTED — TO PURCHASE, TWO OF THE cheapest lots between Moneta and Figueroa, south of 53rd st. HOME 29307. 28

WANTED—LOTS IN MONETA AVE. DIStrict. MONETA AVENUE REALTY CO., 4303 Moneta ave. Tel. 29640. 3

WANTED — LOT TO BUILD HOME ON for $1500 cash; give size and location. Address Y, box 142, TIMES OFFICE. 28

WANTED— To Purchase, Real Estate.

WANTED—TO PURCHASE. WE HAVE TO buy high-class, centrally-located business income property for cash up to $250,000 in value. Save your time and ours by submitting only the best. WISLER, MOORE & CO., 333 S. Hill st. 29

WANTED — TO BUY CHEAP LOTS AND lots with small houses; cash waiting. BUYER, box 96, Station C. 28

WANTED— To Purchase, Miscellaneous.

WANTED — FURNITURE, CARPETS, stoves, household goods of every description, we pay a satisfactory price; buy in any quantity, no matter how large; also buy bankrupt stocks of merchandise. Telephone Sunset Broadway 4454, Home 7021. L. C. SKEELS, 507 S. Main.

WANTED — ROOMING HOUSE; WILL give a clear 4-room cottage and ½-acre lot, $1200, and two adjoining ½-acre lots, $500 each; only 17 minutes from 6th and Main sts. MARSHEL & MOORE, 220 Grant Bldg. 28

WANTED — TO BUY FURNITURE AND household goods, if you are going to sell we will pay you one-third more than others; phone us Main 1117, Home 2154. COLYEAR FURNITURE CO., 322 S. Main st.

WANTED — TO PURCHASE, A ROOMING house if price right, rent and location suits; your money is ready. J. C. FLOYD, 205-6 Mason Operahouse. Phone 1848. L.A.R.B.

WANTED—2500 YARDS OF GRAVEL, DElivered at tract, Figueroa and Florence sts. Apply STUTZER CEMENT & GRADING CO., 210 Franklin st., Los Angeles.

WANTED—TO BUY FOR CASH, HIGHEST price paid for furniture, grocery or merchandise stores, etc. RHOADES & REED, 730 S. Spring st.

WANTED — DIAMONDS, JEWELRY, OLD gold, antiques; highest prices given. CROUCH BROS., jewelers, 542 S. Broadway.

WANTED—TO BUY A NUMBER OF NAtional cash registers; will pay good prices. Address S, box 179, TIMES OFFICE. 29

WANTED—A PRINTING PRESS, 7x11, OR larger; will pay for it in payments. H. H. C., P.O. BOX 1122, Pasadena. 29

WANTED — SECOND-HAND CLOTHING, shoes, furniture, trunks, etc.; highest prices paid. HOME 7780. 28

WANTED—LADY'S TICKET, EL PASO OR vicinity, medium, at once. Address Y, box 177, TIMES OFFICE. 28

WANTED—I WANT A GOOD FIREPROOF safe; standard make. Address Y, box 66, TIMES OFFICE. 29

WANTED—WINDMILLS, TANKS, PIPING, small engine, immediately, is cheap. RED 3636.

WANTED — CASH PAID FOR FEATHER beds. 753 SAN PEDRO. Main 1166, Home 8041.

WANTED—TO BUY ALL KINDS FURNIture. BABB, 1968-1970 E. First. Boyle 59.

WANTED— Miscellaneous.

WANTED — PARTIES DESIRING ATTRACtive mountain life to go to Sierra Del Nido, La Crescenta foothills, 14 miles from Los Angeles. Home comforts, elegant water, expansive view, just the place for quiet rest and sharpening appetite. For full particulars call at 121 N. BROADWAY, or address Sierra Del Nido, La Crescenta, Cal. 29

WANTED—ART CURIOS; IF YOU WANT to buy or sell silverware, jewelry, bric-a-brac, old laces, paintings, etc., see old German Curio Store at 649 W. WASHINGTON, near Figueroa. Home 25449.

WANTED—LADY LIVING IN HIGHLAND Park, who is an excellent hand with children, would like a baby or young child to care for; references. Phone EAST 127. 28

WANTED—FEW FAMILIES WHO ARE REturning East, to join in loading car household goods. Address W, box 100, TIMES OFFICE. 29

WANTED—CESS POOLS. WE PUMP THEM out. 'Phone 50146 or North 333. LOS ANGELES SANITARY CO.

WANTED—FEATHER BEDDING; PAY 45c pound. 'Phone Maine 2945. GLOBE BEDDING CO. 28

TO LET— Furnished Rooms.

TO LET— Elegantly furnished rooms, $3 to $8 per week; running water in every room, new fireproof building. EDSON ANNEX, 347 S. Los Angeles st. Phone 7461.

TO LET—NICELY FURNISHED FRONT room, in private family; also rooms for light housekeeping; terms reasonable. 621 LEBANON ST., between Flower and Figueroa, off Sixth st. 4

TO LET — NICE OUTSIDE ROOMS, BUILDing and furniture new and clean; summer rates, light housekeeping; gas for cooking; no children. Call 1123 CENTRAL AVE. Phones Main 7424 and 24050. 29

TO LET — $12; 3 CONNECTING ROOMS, completely furnished for housekeeping; pantry, sink, 2 closets, 2 beds, tinted walls, front and back yard, second floor. 1237 W. JEFFERSON. 30

TO LET—NICELY FURNISHED ROOMS, single or en suite, for housekeeping, $10 and up; board if desired. 1048 S. OLIVE. Phone Main 8264. This is in easy walking distance. 30

TO LET — CLEAN AIRY ROOMS AT THE Pressman House, at moderate prices, 533 Towne ave. Try it. Once there you will never leave the Pressman House, try it. 533 TOWNE AVE.

TO LET—ELEGANTLY FURNISHED CLEAN airy front and side sleeping and housekeeping rooms. Only five minutes' walk from business center; rates reasonable. 406 TEMPLE ST.

TO LET—COOLEST ROOMS IN CITY; ELEgantly furnished; private home on hill; large grounds, porches, bath; gentlemen preferred. 325 S. BUNKER HILL. 3

TO LET — LARGE HANDSOME ROOMS, with or without board; suitable for party of adults, or large family. 109 W. SIXTH ST., corner Beaudry ave. 29

TO LET—PLEASANT FURNISHED FRONT room; also housekeeping rooms, summer rates, 1 block from Courthouse. THE SEWARD, 412 Temple st.

TO LET — COSY FRONT SUITE WITH EVery convenience, suitable for 2 gentlemen; also single room, $25 month, with board. 846 W. NINTH ST. 2

TO LET — FURNISHED APARTMENTS. For $16 you can rent elegantly furnished 3 rooms, new, complete gas range, bath, 'phone. 1325 S. HILL ST.

TO LET—HOTEL CECIL, FIRST AND Olive st., splendidly furnished rooms, hot and cold water in every room; public and private baths; close in; low rates. 31

TO LET — THE BRENNAN, ELEGANTLY furnished rooms; rates $3 to $5 per week; elevator service; running hot and cold water; new fireproof building. 525½ S. MAIN ST.

TO LET—COOL, CLEAN, SUNNY, QUIET sleeping rooms, only five minutes walk from business. Bath, telephone, gas, electricity. Low rates. 406 TEMPLE ST. 28

TO LET—FOR $12 YOU CAN RENT NEW furnished 2 rooms, gas range, bath, phone, 1132 and 1141 W. FIRST ST. Healthy, sightly location, on car line.

TO LET — 2 LARGE ROOMS, FURNISHED housekeeping, sink, gas range, $8 month and sweep porches; walking distance. 511 WEST NINTH. 29

TO LET — AT HOTEL ORMOND, 637 SOUTH Hill st.; modern, handsomely furnished rooms, single or en suite; private and public baths; summer rates. 2

TO LET — 2 FURNISHED HOUSEKEEPING rooms, clothes closet, bath, electric light, walking distance; private house, $3 per week. 811 MAPLE AVE. 29

TO LET—FURNISHED SUITE OF ROOMS in ½ bungalow; quiet, beautiful grounds, near Occidental College, Highland Park. PHONE 39164. 28

TO LET—TWO NICE FURNISHED FRONT housekeeping, $12; others, $8, $15; large housekeeping, $6; bedroom, $1 week. 133 S. FIGUEROA. 29

TO LET—2 FURNISHED ROOMS, HOUSE-keeping, $2.50 week; three $3.50; sleeping-room $1.50; very close in; yard, flowers. 612 MAPLE AVE. 29

TO LET—NICELY FURNISHED ROOMS, reasonable, by week or month. Walking distance. Corner Sixth and Fremont. 556 S. FREMONT. 28

TO LET — 143 CARR, BETWEEN MAIN and Hill; large, cool, light housekeeping and sleeping rooms, newly furnished; large yard, shade. 29

TO LET — AUG. 1, SUITE OF 4 ROOMS, upstairs on corner; gas, electric, bath, phone, reasonable, private. 1059 W. JEFFERSON. 2

TO LET—NICELY FURNISHED FRONT room on 2nd floor; suitable for man and wife or 2 gentlemen. 246 S. BUNKER HILL. 30

TO LET—3 FURNISHED ROOMS FOR housekeeping, private bath, electric light and bath, rent $22.50. 457 E. 4TH. 1

TO LET—PLEASANT FRONT ROOM, PRIvate entrance, suitable for 1 gentleman, $8 per month. Call at 323 W. 1ST ST. 29

TO LET — FINELY FURNISHED ROOMS with or without board, close in. THE RICHELIEU, 142 S. Grand ave. 29

TO LET — 2 ROOMS FURNISHED FOR housekeeping, on upper floor. 1627 BURLINGTON AVE. 29

TO LET — PLEASANT ROOMS, $10 AND up, 2 blocks from business district, on hill. 607 W. FOURTH ST.

TO LET — HOUSEKEEPING ROOMS, FURnished; absolute cleanliness, near postoffice. 602½ S. FIGUEROA.

TO LET — NEATLY FURNISHED ROOM, walking distance; in private French family. 121 W. PICO.

TO LET—NICELY FURNISHED ROOMS for light housekeeping; no children. 429 S. OLIVE.

TO LET — CLEAN, AIRY, COMFORTABLE furnished room in private family. 'PHONE M. 1932. 29

TO LET—IN BEAUTIFUL HOME, LARGE rooms, lovely grounds. 871 S. FIGUEROA. 28

TO LET— Furnished Rooms.

TO LET—AT HOTEL ... S. Grand ave., large, ... outside, airy rooms; ... up-to-date; beds second to ... surpassed. SUMMER RATES ... before going elsewhere, ... for first-class house.

TO LET—A MAN SHOULD NEVER ... an assertion he cannot ... ready to prove the Occidental ... Hill st., gives better and more ... the money than any house in the ... 75 cents a day and up. ... GEO. W. VON ACHE, Mgr.

TO LET—HOTEL OHIO, ... opposite Courthouse, new ... coolest house in city; running ... water; telephone in each room; ... nished; private and public ... service; central; 50c to $2 per day, ... monthly.

TO LET—FOR $14 A MONTH ... rent elegant 3-room housekeeping ... beautifully furnished, new, ... or 1011 or 1008 E. 9th, or ... 1st st., or 150 N. Beaudry, ...

TO LET — NICE PLEASANT ... rooms; summer rates. ...

TO LET— Unfurnished Rooms.

TO LET—2 UNFURNISHED ... ing rooms; one a kitchen ... to lady; no children. 417 W. ... ernoons only.

TO LET— Furnished or Unfurnished.

TO LET—3 HOUSEKEEPING ... nished; 3 unfurnished; close in; ... city; private residence; very ... gas and bath; $10 suite. PHONE ...

TO LET — 4 ROOMS, ... good location, modern. ...

TO LET— Flats.

TO LET—FLATS. WE HAVE 2 OF THOSE ... AND SPLENDIDLY EQUIPPED ... FLATS, ON W. 16TH ST. ... OF FLOWER ST. ALL ... A-1 CAR SERVICE, AND ... IZED TO RENT SAME AT ... OWNER PAYS WATER ... JANITOR TO KEEP THE ... ETC., IN ORDER. ... YOU WILL LOSE OPPORT... CURE NICE HOME CHEAP. R. A. ROWAN ... 200 H. W. HELLMAN ...

TO LET—2 NEW STRICTLY ... tage flats, 5 rooms and ... ished floors, built-in sideboard ... ary tubs, etc.; good location ... DARIEN PLACE. Home phone ...

TO LET—EXQUISITE HOME ... flat, W. 7th, close in; ... 15 rooms, $50; 32 R., $120; ... ERD, 613 Fay Bldg. ...

TO LET—A NEW MODERN ... close in, rent $30. C. P. ... son Bldg. Home 2005, Main ...

TO LET—AND FURNITURE ... comfortably furnished ... Call at 930½ S. BROADWAY.

TO LET—6-ROOM FLAT, ... ern, gas and electricity. ... Key next door.

TO LET — 4-ROOM FLAT ... 16th st., $30, water free. ... Security Savings Bank.

TO LET — 2 MODERN ... and San Pedro, $12.50 ... 7630.

TO LET—5-ROOM MODERN ... blocks from Times ... AVE.

TO LET—6-ROOM UPPER ... part of furniture, for ... 942 W. 6TH.

TO LET—NEW MODERN ... close in. Inquire ...

TO LET— Furnished Flats.

TO LET— For $12 monthly you ... complete, 3 nice sunny ... tricity, gas range, hot ... at 1020 W. COLTON ... NINTH ST., 1028-1132 W. ...

FLATS. Modern Flats, ...
$8—3 rooms, 204 N. ...
$10—3 rooms, 324 S. ...
$13.50—221 N. Figueroa, ...
$12—3 rooms, 212 N. ...
$14—3 rooms, 1011 E. ...
$16—3 rooms, 218 N. ...
$14—3 rooms, 334 S. ...
$14—3 rooms, 304 N. ...
$16—3 rooms, 1019 ...
$14—2 rooms, 1141 W. ...
$16—3 rooms, 1122 W. ...
$16—3 rooms, ... N. ...
STORES AND ...
$25—1030 W. First st.
$18—108 S. Beaudry.
$20—1001 E. Ninth st.
$125—701 W. 7th st.
T. ...
312 ...

TO LET—NEWLY FUR... $25—6 rooms, 7th near ... $25—4 rooms, Hope ... $25—4-room bungalow ... $35—5-room flat, W. ... BRAINERD, 613 Fay Bldg.

TO LET—WESTLAKE ... flat, completely furnished ... ern building; everything ... or short time. 746 S. ... 52701.

TO LET—A SUITE OF ... share a part of a ... nished. Call afternoons ... M. 8350.

TO LET—COMPLETELY ... flat, 5 rooms, ... WRIGHT ST. Phone ...

TO LET — NEW ... ments, private bath, ... THE RICHELIEU, 142 S. ...

TO LET — 4-ROOM ... bath. 1021 W. 16TH ... Hart, Security Savings ...

TO LET — 1113 S. ... fully furnished flat, ... Inquire above address.

TO LET — $12.50 MONTH ... room furnished lower flat ... Pico car. Adults.

TO LET—5-ROOM ... flat, $32.50 if taken ... references required. ...

TO LET—2 NICELY ... room flats near Figueroa ... ST.

TO LET— Apartments.

TO LET — $16 MONTHLY ... furnished housekeeping ... kitchen, alcove bedroom ... telephone; new ... ALBANY ST., 4 blocks ... near 9th.

TO LET—MOST DESIRABLE ... ing suite, 3 rooms, ... closets, private bath, ... floss mattress; veranda ... tractive entrance hall, ... car to 3040 HOOVER ST. ...

TO LET—AT THE KENWOOD ... 2-room suit, with ... ly furnished for housekeeping ... with hot water at any time ... fare; quiet street; ... moderate rates.

TO LET — THE WALES ... ado st., near Westlake ... daintiest, most ... city; tennis court; ... only 12 suites; references ... 52737.

TO LET — THE ... ARE NOW OPEN; ... NISHED AND UP-TO-DATE ... 4-ROOM SUITES; RATES ... W. 10TH ST., COR. FLOWER.

TO LET—FOR $14 A ... rent elegant 3-room ... beautifully furnished ... or 1011 or 1008 E. Ninth ... W. First st., or 150 N. Beaudry.

TO LET—AT THE ... new," handsomely furnished ... keeping, with private ... water; electric lights ...

TO LET — THE ... Park ave., just west of ... Seventh and Eighth, ... apartments, private ... summer rates.

TO LET—ELEGANTLY FURNISHED ... airy front and side ... ing rooms. Only five ... business center; rates ... PLE ST.

TO LET—FURNISHED ... housekeeping; large ... bath in each suite; ... ness center. THE ...

TO LET — AT THE ... GRAND, apartments of ... bath; also single rooms ... cool house; summer ...

TO LET—FOR $12 YOU ... furnished 2 ... 1142 and 1141 W. FIRST ... ly location, on car line.

TO LET — 3-ROOM ... with bath, ... room at THE WALES ... Olive. Home ...

TO LET — FURNISHED ... For $16 you can ... rooms, new, complete ... 1325 S. HILL ST.

TO LET — 2 NEW ... in private house ... all conveniences.

Classified Liners.

TO LET— Apartments—Furnished.

TO LET—ALTOMA APARTMENTS, CORNER ... AND FIGUEROA, 2, 3 AND 4 ROOMS ... BATH AND BUFFET KITCHEN; AL... SINGLE ROOMS AND SUITES WITH ... BATH; FINE FOR BACHELORS' ... PHONE 5376. 2

TO LET— Rooms and Board.

TO LET—REAL COSY HOME, WALKING ...; lovely furnishings, private family; ... and let beautiful rooms to few gen... or man and wife; very reasonable. 1030 ... ST. 29

TO LET—A BEAUTIFULLY FURNISHED ... room, convenient to bath, in new ... house, with fine home cooking; terms ... very moderate. 1114 S. GRAND. 30

TO LET—LARGE, AIRY FRONT ROOM, ... furnished; suitable for man and wife ... gentlemen; house new and modern; good ... Pico or Traction cars. 1431 BOND ST. 3

TO LET—ROOMS AND BOARD AT THE ... JAMES HOTEL, 817 W. 23d st. Ele... furnished, large rooms, excellent ... summer rates. Phone 23522. 29

TO LET—COMFORTABLE HOME-LIKE ... single or double, beautiful neighbor... walking distance; good table; summer ... INGRAHAM ST. 7

TO LET—FRONT ROOM WITH BATH AND ... home; best table and car service; for 2 ladies or gentlemen, $25 per month. ... 1027 E. 22ND. 29

TO LET—FINELY FURNISHED ROOMS, ... table board. THE MOORE, N.W. ... Eighth and Francisco sts. Home phone

TO LET—FURNISHED ROOM WITH ...; good location; new cottage; $10 ... gentlemen preferred. HOME 23943. 29

TO LET—THE MARION, 630 S. HILL, A ... boarding-house; house and furnish... rates for summer very reasonable.

TO LET—BEAUTIFUL SUMMER HOME ... ORD INN; board and room $8 and ... Eighth and Hope. 29

TO LET—WANTED 2 YOUNG MEN TO ... and board, $5 a week. 928½ M'GARRY ... 29

TO LET—ROOMS WITH THE BEST OF ... board. 1152 W. SEVENTH ST.

TO LET— Houses.

TO LET— HOUSES, FLATS AND APARTMENTS.

WE HAVE A VERY LARGE LIST OF DESIRABLE HOUSES AND FLATS, BOTH FURNISHED AND UNFURNISHED.

... AND INFORMATION FREELY ... COME TO A RENTAL FIRM, GET ... QUICKLY AND SAVE TIME AND ...

... MANY ATTRACTIVE HOMES FOR ... ON EASY TERMS.

WRIGHT & CALLENDER CO.,
318-322 S. HILL STREET.
MANAGERS OF RENTAL PROPERTY.

TO LET— RYDER-MACKIE REALTY CO., 226 MERCANTILE PLACE. ... cottage, Brooklyn Heights. ... cottage, Pico Heights. ... cottage, E. Ninth. ... cottage, Boyle Heights. ... cottage, Pico Heights. ... cottage, Halldale ave. ... cottage, W. 17th. ... cottage, Boyle Heights. ... cottage, McGarry st. ... cottage, Blaine st. ... cottage, Paloma st. ... cottage, Boyle Heights. ... cottage, E. 15th. ...—Many other nice cottages in good ... cottage, Council st. ... cottage, Edgeware Road. ... cottage, Connecticut st. ... cottage, Maple ave. ... cottage, Romeo st. ... 5 and 6-room cottages in splendid ... to 15-room houses, most any location desired. RYDER-MACKIE REALTY CO., 226 MERCANTILE PLACE.

... dwelling, 1011 Ganahl st.; or ... $1600. Terms $16 cash, $16 per ... Second st., five-room cottage, 1-... house, 217 S. Beaudry ave.; ... dwelling, N.W. corner 23rd ... BUNGALOW, Room 136, 217 South ... Main 400, Home 400. 29

... BUNGALOW HOMES. ... rooms, upper, Echo Park. ... room, Highland Park. ... room, 2320 Pasadena ave. ... 5-room flat, W. Seventh. ... newly occupied, oak floors. ... 613 Fay Bldg. Phones 231.

... modern double cottage on a pretty ... street, No. 1402 E. 15th st. ... room, 2 mantel beds, making it ... cottage but requiring less ... DEL VALLE & FREEMAN. ... Bldg.

...FINE MODERN 11-ROOM HOUSE ... Adams st., by owner; will give ... door west of house, or for ... at ROOM 501, Frost Bldg., ... Broadway. Home phone 3967, Sunset ...

...—6-ROOM UNFURNISHED OR ... modern home, 7th and Rampart ... furnished bungalow on the hills ... Pasadena Short Line. E. ... 609 Stimson Bldg. 28

...—4-ROOM HOUSE, 8 LOTS, WATER, ... chicken house; small store, living-... 6 flats, $6; 4, $7. EDWARD ... Copp; one, two, p. m. 28

...—NEW, SIX-ROOM HOUSE, OLD ... finish inside; built-in buffet; press-... mantel; hot and cold water; lawn; ... E. 32D ST. 29

...—UNFURNISHED IN EAST HOL-... room California house; good neigh-... car line, $8, water free. SUNSET ... 901. 29

...—6-ROOM COTTAGE, E. 30TH ST. ... ave., rent $20, with water. ... A. CUDDEBACK, 218 S. Broad-... 227.

...—A 6-ROOM COTTAGE WITH ... thoroughly ventilated; new shades, gas ... electricity, $18. Inquire for owner, 941 ... 29

...—COTTAGE, LEASE, IN 7 ROOMS, ... Bunker Hill. Inquire at 501 FROST ... owner. Home phone 3967, Sunset

...—HOUSES, $16; MODERN 5-ROOM ... in the southwestern section, on high ... T. WIESENDANGER, 312 Merchants' ...

...—5-ROOM UNFURNISHED COT-... barn, near car line, $16 per month; ... 23 Cahuenga st. Phone West 4890. 29

...—WE HAVE DESIRABLE HOUSES ... for rent in good locations. WIS-... & CO., 333 S. Hill st. 29

...—A 4-ROOM COTTAGE WITH BATH, ... electricity; newly papered and ... close in. 927 W. 3RD ST. 29

...—5-ROOM MODERN HOUSE, 921 ... rent $25 per month; will lease. A. ... 400 Hellman Bldg. 29

...—MODERN 2-STORY 7-ROOM ... condition; close in; adults. 1114 ... AVE. Phone Main 7441. 29

...—5 ROOMS, $13; CORNER E. 28TH ... Junction car line. No. 2525. ... SOUTH 3022. 31

...—$25; MODERN 7-ROOM ... cottage, gas, electricity. 144 N. AVE. ... Pasadena ave. 29

...—8-ROOM HOUSE AT 1961 PARK ... AVE. Phone 24985 mornings. Call ... afternoon.

...—A 5-ROOMED HOUSE, THIS SIDE, ... $40 a month. A. L. AUSTIN, ... Potomac block. 30

...—FROM AUG. 1ST, 1½-STORY 7-... cottage; rent $30; key at 1144 WEST-... AVE. 29

...—$16; 6-ROOM HARD-FINISHED ... N. AVE. 28, near Pasadena ... 29

...—4-ROOM HOUSE, 1021½ W. 16TH ... HENRY HART, Security Savings ... 29

...—1½-STORY 7-ROOM COTTAGE ... at 244 WESTLAKE AVE. 29

...—6-ROOM COTTAGE AT ... Inquire at 440 DOUGLAS BLDG. 31

...—5-ROOM MODERN COTTAGE; $16; ... Inquire 133 E. 9TH. 30

...—4-ROOM COTTAGE, $12, IN-... water. Call 1335 E. 14TH. 28

...—5-ROOM MODERN COTTAGE, NO ... 116 E. 13TH ST.

...—5-ROOM HOUSE, UNFURNISH-... WESTLAKE AVE. 29

...—NEW COTTAGES, $11, $13, $15 ... E. ADAMS. 31

...—5-ROOM COTTAGE $17; CORNER ... Colton. SOUTH 522. 29

...—6-ROOM HOUSE, 324 E. 30TH ST.; ...

TO LET— Houses.

TO LET—UNFURNISHED COTTAGES.
$15—5 rooms, N. Mathews.
$15—4 rooms, E. 21st st.
$20—4 rooms, W. 11th st.
$20—4 rooms, E. 27th st.
$25—4 rooms, W. Pico st.
WESTERN REALTY & INV. CO., Inc., 28 434 S. Hill st.

TO LET—NICE COSY COTTAGE; 4 ROOMS and bath; about half furnished; premises No. 1617 W. 12th st., near corner Union ave. House nearly new, faces south; fireplace, porcelain bath, gas range, electric lights; large back yard; cosy and delightful home; rental $25 per month. Call on G. W. KNOX, room 202 Tajo Bldg., after Monday. 29

TO LET—
$16—4-room modern cottage at 229 W. 23 st.
$16—5-room good cottage at 2218 Central ave.
$20—11-room upper floor, fine location for renting rooms, in factory side, South near city limits, 5 cent fare.
LEUSCHNER & CO. 629 S. Main st.

TO LET—FURNISHED HOUSE CONVENIENT; 6 rooms with bath, gas, lawns, 2 minutes from 9th-st. cars, or unfurnished; will sell furniture cheap. Apply 1305 W. 10TH. 29

TO LET— Furnished Houses.

TO LET—FURNISHED.
RYDER-MACKIE REALTY CO., 226 MERCANTILE PLACE.
$15—4-room bungalow, N. Vermont ave.
$20—4-room cottage, E. 21st st.
$20—4-room, ½ cottage, Sichel st.
$25—5-room cottage, Solona ave.
$25—5-room cottage, E. 48th st.
$25—5-room cottage, Montana st.
$27.50—6-room cottage, E. 30th st.
$30—5-room cottage, Wall st.
$27—6-room cottage, E. 23rd st.
$30—5-room cottage, Meranda st.
$30—5-room cottage, flat, W. 35th st.
$30—5-room cottage, N. Belmont ave.
$30—6-room cottage, N. Avenue 66.
$35—5-room cottage, S. Union ave.
$40—Nice list of 5 and 6-room cottages.
$40 to $150—7 to 12-room houses in desirable parts of the city.
RYDER-MACKIE REALTY CO., 28 226 MERCANTILE PLACE.

TO LET — WITH PRIVILEGE OF PURCHASE, rent to appl on purchase price, lot 40x135, pipe with city water, garden and temporary house, furnished; (2 large rooms.) Address Z, box 172, TIMES OFFICE. 29

TO LET — FINE 5-ROOM HOUSE, CLOSE in, modern, well furnished, piano, etc. EDWARDS & WINTERS CO., 329 South Hill st. Sunset Main 9307. Home Ex. 767. 29

TO LET—FURNISHED 6 ROOM MODERN cottage; basement, close in, southwest, 1664 Girard street. J. L. BRADY, 516 Stimson Block, phone 2156, or Mrs. Hieronymus, 1617 Girard street. Phone West 274. 29

FOR SALE — NO RENT, COMPLETELY and handsomely furnished new modern 6-room cottage in booming part of city, only $3350; easy terms; $400 cash. RODGERS & SON, 432 Stimson Bldg. 28

TO LET — 10-ROOM HOUSE, ELEGANTLY furnished in foothills of Hollywood; 7 minutes from car line; large grounds, all modern conveniences; summer rates. Tel. HOME HOLLYWOOD 118. 29

TO LET — 5-ROOM STRICTLY MODERN cottage, new, newly furnished, adults, $30 per month. 1460 Bellevue ave., Angeleno Heights district. Key at 1450 BELLEVUE AVE. 28

TO LET—FURNISHED, FIVE ROOMS AND bath. Telephone, piano. Close in and convenient. Good neighborhood. References. 1968 PENNSYLVANIA AVE., Boyle Heights. 28

TO LET— August 1, very attractive modern 5-room house, artistically furnished, $40. 1428 WINFIELD. Phones Broadway 5218, Home 50194. 29

TO LET—COMPLETELY FURNISHED NEW 5-room modern cottage home, desirable location, corner lot, lawn, shrubs, fenced, garden and chicken corral. OWNER, Phone 51426.

TO LET — FURNISHED COTTAGE OF 4 rooms, on W. 24th st., very cheap. WESTERN REALTY & INVESTMENT CO., 28 434 S. Hill st.

TO LET—MODERN 8-ROOM HOUSE, COMpletely furnished, in the southwestern section, on high ground. T. WIESENDANGER, 312 Merchants' Trust Bldg.

TO LET—FURNISHED, IN BEAUTIFUL East Hollywood, new 5-room bungalow; fine neighborhood near 5c fare. SUNSET HOLLYWOOD 801. 29

TO LET — ELEGANTLY FURNISHED home of 8 rooms, 28th near Budlong; low rent to family of adults who will care for place. Telephone 25444. 29

TO LET — FURNISHED RESIDENCE, 7 rooms and bath; large yards, select, convenient. 1703 BURLINGTON AVE., $50. Key at 1701. 30

TO LET — FURNISHED 6-ROOM HOUSE on Angeleno Heights, reasonable to right parties. Phone 4636, or apply 1357 BELLEVUE AVE. 30

TO LET — SHORT TERM, 6-ROOM FURnished house; high ground; 2 car lines. 737 WHITTIER ST. Phone Main 5579. 29

TO LET—2908 PASADENA AVE., 5-ROOM cottage, nicely furnished, gas, electricity; rent $25. PHONE HOME 39364. 29

TO LET—COMPLETELY FURNISHED COTtage of 7 rooms, nice lawn and flowers, on corner. 801 W. 7TH ST.

TO LET—COMPLETELY FURNISHED COTtage of 7 rooms, nice lawn and flowers, corner. 801 W. SEVENTH.

TO LET — 5-ROOM FURNISHED COTTAGE, 39th near Figueroa, $18 month. Inquire 417 W. FOURTH. 28

TO LET — HANDSOMELY FURNISHED 6-room modern house. 403 W. ADAMS, choice location. 29

TO LET—COMPLETELY FURNISHED 5-room house, including piano. Apply forenoons. HOME PHONE 25364. 29

TO LET—A LARGE 6-ROOM FURNISHED house cheap. Phone WEST 4606. 28

TO LET—NICE, FURNISHED, FIVE-ROOM cottage. WHEELER, 105 S. Broadway. 28

TO LET— Stores, Offices, Lodging-houses.

TO LET—
STORES, WAREHOUSES AND OFFICES.
WE HAVE A LARGE LIST OF MANY OF THE BEST LOCATIONS.
ALSO MANY OF THE MOST AVAILABLE BUILDING SITES FOR LEASE FOR A TERM OF YEARS.
COME DIRECT TO A RENTAL FIRM AND SAVE TIME.
WRIGHT & CALLENDER CO.,
318-322 S. HILL STREET.

TO LET—
STORES, OFFICES, LOFTS.
WAREHOUSE AND FACTORY SITES.
HOTELS AND ROOMING-HOUSES.
WE HAVE ALL THE AVAILABLE LOCATIONS.
RENTAL DEPARTMENT.
R. A. ROWAN & CO.,
300 H. W. HELLMAN BLDG.

TO LET—
15-room house on W. Ninth st., suitable for rooming-house or private school.

Store on S. Main st., 19x75; splendid location for restaurant, bakery, hardware or drug store; rent very reasonable; lease to suit tenant.

32-room apartment house, splendidly situated; will lease for a term of years at $125 per mo.

JONES & RYDER LAND CO.,
Ground Floor. 218 W. Third st. 28

TO LET—LOWER PART OF TWO-STORY brick building, No. 1436-1446 San Fernando st.; floor space 52x80; yard room in rear 52x80 to a street; will build in rear to suit tenant. Property is admirably located for machine shop, warehouse, hay and grain or milling purposes. Apply
W. H. OBEAR,
408-9-10 O. T. Johnson Bldg.

TO LET—BEST OFFICES ON BROADWAY, elegant quarters, facing on Broadway; just over Parmelee-Dohrmann Co., 444 S. Broadway. One room 19x30; one 22x35; best in city for tailors, real estate, doctors, mining or such; first-class janitor service; electric elevators; freight and passenger. See DR. FOSTER, "Yale Dentists," 3rd floor.

TO LET—
HIGH-CLASS, CONVENIENT OFFICES IN NEW DELTA BUILDING, BEST BUSINESS LOCATION IN CITY; ALL-NIGHT ELEVATOR SERVICE.
SEE BROWN-STEWART & CO., MGRS., ROOM 308, 426 S. SPRNG ST.

TO LET—LARGE STORE IN NEW BUILDing S.E. corner 8th and Flower; new shelving and some fixtures in the building; fine location for grocery, drug store or restaurant. Apply to W. H. OBEAR, 408-9-10 O. T. Johnson Bldg.

TO LET—IF YOU WANT A GOOD UPstairs location in the very center of the city, you will find nothing to equal our large, airy, well lighted lofts; elevator service, outside entrance, low rental. Apply 345-347 S. SPRING ST.

TO LET—CHEAP, VERY DESIRABLE PRIvate office or desk, with use of reception room, PHONE, TYPEWRITER, CLERK ... BARGAIN REALTY CO., ...

TO LET— Stores, Offices, Lodging-houses.

TO LET — STOREROOM FOR GENERAL merchandise store, fine corner, 32x64, with living-rooms, low rent; long lease; fine location. For particulars please call LEUSCHNER & CO., 629 S. Main. 29

TO LET—UNUSUALLY GOOD LOCATION for news stand in modern office building, 5,000 visitors to building daily. Apply, CITIZENS SECURITIES COMPANY, 217 Citizens National Bank Building.

TO LET—ESPECIALLY DESIRABLE LOCAtion for barber shop, central, most modern building in city. Apply CITIZENS' SECURITIES COMPANY, 217 Citizens' National Bank Building.

TO LET — 921 S. HILL ST., SUITABLE for doctor, artist's studio or music; ladies' tailor, dressmaker, toilet parlors or like business. J. L. BRADY, 516 Stimson Blk. Phone 2156. 1

TO LET — ELEGANT STORE IN MERcantile Place, $100 per month. Also 2 large sunny front offices. Apply C. WESLEY ROBERTS, 217 Citizens' National Bank Bldg.

TO LET—DESK AND DESK ROOM; TELEphones, typewriter, good light; central location, opposite Merchants' Trust Co. 418 COPP BLDG., near City Hall; $5 month. 28

TO LET—DESK SPACE, FRONT OFFICE, modern conveniences, use of both phones. Main 5574; Home 9016. G. W. FOX, 214 Lankershim Bldg. 29

TO LET—
One-half large store, front with window. Broadway near Second; lease. 135 S. BROADWAY.

TO LET—LARGE OFFICE WHERE YOU CAN be found. MILLER, 206½ S. Broadway. 29

TO LET—ROOMS SUITABLE FOR DOCTOR or dentist office. Apply 542 S. MAIN ST. 28

TO LET — $30; BRICK STOREROOM, 25x75, 1310 E. FOURTH ST. Key next door, 1308. 29

TO LET — ½ OF OFFICE, 432 BRYSON BLDG., Spring-street front. Home 2378. 2

TO LET — FINE FRONT WINDOW OFFICE and storage space. 330 E. THIRD. 29

TO LET—ONE BRIGHT SUNNY OFFICE room. Call 418 FAY BLDG.

TO LET — 2 SMALL STORES. INQUIRE THE SEWARD, 412 Temple st. 2

TO LET— Beach Property.

TO LET — OCEAN PARK COTTAGE FOR August and September, 6 rooms, nicely furnished, broad veranda with ocean view, no children, sign full name. Address Z, box 139, TIMES OFFICE. 28

TO LET — THE HANDSOMEST 2-STORY 8-room newly furnished house on ocean front, 5 blocks north from Playa del Rey; immediate possession, $100 per month. Home phone 24256. Los Angeles, owner. 29

TO LET— Pasturage.

TO LET — WANTED HORSES TO FEED, corral and pasture, plenty water. W. T. HAYHURST & SONS, Fairman ranch, 1½ miles south of Alhambra. Phone Main 1121.

TO LET—PASTURE, $3 MONTH, PHONE West 707. Brood mares and colts bought.

TO LET— Farming Lands.

FOR SALE—OR TO RENT—THE FAMOUS Ocean Park Floral Gardens. Address E. J. VAWTER, Ocean Park, Cal. 29

TO LET— Miscellaneous.

TO LET—2721 PICO ST., $12.50 PER MONTH.
2723 Pico st., $20 per month.
2725 Pico, $17 per month.
504 San Pedro, $18 per month.
704 E. Ninth, $12 per month.
Call 217 E. FIRST ST. 29

TO LET — STALLS IN HEWES MARKET, rent very reasonable. Inquire J. C. C. GILBERT, manager, Stalls 1 and 2, Hewes' Market, Ninth and Los Angeles sts. 28

TO LET — SPACE 40 FEET FRONT ON Main and Pico; best location in city for business. 1301 S. MAIN ST. 29

TO LET—GENTLE HORSE AND SURREY. $1.25 per half day. 1100 W. NINTH ST. Main 2964. 28

TO LET—GENTLE HORSE AND SURREY, $1.25 per half day. 1100 W. NINTH ST. M. 2964.

TO LET—BURBANK HALL, FOR DANCES and lodge purposes. Apply 542 S. MAIN. 28

FOR SALE— Houses.

FOR SALE—BARGAIN.
Modern 5-room cottage, oak floors, built-in buffet, fine hardware, fence, white enamel bedrooms; only $2900; easy terms.
J. E. BROWN, JR., & CO., Home 5179
516 Johnson Bldg., 4th & Bdway. Main 2176. 28

FOR SALE—$250 CASH, BALANCE $25 PER month; a modern 5-room bungalow on 21st st., porcelain bath, toilet and sink, mantel and fireplace, lawn, flowers and cement walks; price $2250.
L. A. INVESTMENT CO.,
Main 2248. Home 8118. 337 S. Hill.

FOR SALE—WE WILL BUILD YOU A MODern cottage, five nice rooms, closets, pantry, porcelain bath, toilet and sink, electric fixtures complete; price $875; payable $18 monthly. LOS ANGELES INVESTMENT AND TRUST CO., 337 S. Hill st. Paid-up capital and surplus, $800,000.

FOR SALE — HIGHLAND PARK, BARGAIN in 5-room bungalow, gas, electricity, bath sewer, good barn; on fine street, 1 short block to car, $2300; the lot alone worth $1500; this is a good home or speculation; $900 can remain on mortgage. MRS. EDDY, 5928 Monte Vista st. Phone Home 39207. Open Sunday. 29

FOR SALE—
I want to sell my new 5-room home, near West Washington st., oak floors, strictly modern, lot 50x150, fenced in rear; lawn and automobile house, $250 below cost. Address Y, box 152, TIMES OFFICE. 29

FOR SALE—
I will sell you my $10,000 home in Hollywood for $7750; new and a beauty; built for a home; shade trees, lawn, flowers, large lots, fine neighborhood; high restrictions. Address Y, box 160, TIMES OFFICE. 29

FOR SALE—$1850, NEW MODERN BUNGAlow, 4 rooms and 40 ft. lot with large walnut trees, street graded, oiled, cement sidewalks, curbs, on 58th st., ½ block west of Figueroa; take Moneta or Gardena car. T. WIESENDANGER, 312 Merchants Trust Bldg.

FOR SALE — NEW COTTAGE 6 ROOMS, bath, large screen porch, wash trays, cement cellar, hot and cold water, gas and electric lights, built-in bookcase and china closet; 179 W. Marshall between Main and Moneta. OWNER, phone South 1309. 30

FOR SALE — SNAP; NEW 5-ROOM MODern cottage, on electric line, just outside city, southwest, lot 62x186; street work done, good chicken accommodations, cement walk. $1800 cash. G. E. DELAVAN, 627 Bryson Blk Phone 3526. 28

FOR SALE—
A few swell 5 and 6-room houses, well located, small payment down, balance like rent, or will furnish lot and build to suit you. NEWBERN & GALLOWAY, 316 Laughlin Bldg. 29

FOR SALE—10-ROOM HOUSE FURNISHED for light housekeeping; have no one to take care of it and must sell at once. If you want a snap come quick. INTERNATIONAL REALTY CO., 219 Bullard Blk. 29

FOR SALE — NEW, MODERN 7-ROOM house, never occupied; faces 100-foot boulevard; 5c car fare; lot 50x135 to 15-foot alley; price reasonable. Inquire MRS. CRAMER, 1253 W. Seventh. Phone 52547. 1

FOR SALE — NEW MODERN 7-ROOM house, never occupied; faces 100-foot boulevard, 5c car fare; lot 50x135 to 15-foot alley; price reasonable. Inquire MRS. CRAMER, 1253 W. 7th. Phone 52547.

FOR SALE — FIVE-ROOM PLASTERED house, bath, hot and cold water; lot 50x125; orange, lemon, peach and fig trees, chicken yard, $1250; cheapest buy on East Side. 3110 HUMBOLDT ST. 31

FOR SALE — $4500; NEW 8-ROOM HOUSE, maple floors, thoroughly modern and well built; located on car line to Highland Park. WM. N. HOLWAY, agent, 211 Grant Bldg. Home 1939. 28

FOR SALE—FINEST 5-ROOM COTTAGE IN city, all big rooms, new and clean, every convenience, close in. Call and see; price $4000, terms. 1623 WINFIELD ST. Main 903, Home 5275. 31

FOR SALE—WE HAVE BEAUTIFUL HOMES in the Westlake Park district to sell at very low figures. If you desire to purchase call WISLER, MOORE & CO., 333 S. Hill st. 29

FOR SALE — NEW 5-ROOM COTTAGE, modern, convenient; in fast-improving southwest, price $2500; $300 cash, $20 per month. OWNER, 975 Cahuenga st. Phone West 4890. 29

FOR SALE—BY OWNER, NICE 5-ROOM modern cottage in city, $100 down, $25 per month. See CHAS. J. BEAL, owner, 408 Citizens' National Bank Bldg. 28

FOR SALE—BY OWNER, MODERN SIX-room bungalow, 3730 TRINITY ST. Maple ave. car. Property very reasonable at $2700, part cash, and easy terms. 29

FOR SALE—6-ROOM MODERN COTTAGE, within one block of Hollenbeck Park, on lot 45x145 to alley; price $3500; terms. G. C. PECK, Ex. 53, Main 5901. 31

FOR SALE—NEW 5-ROOM MODERN COTtage, nearly completed, $2000; $300 cash, balance same as rent. See owner, 458 S. SPRING ST. 28

FOR SALE—
Handsome new house; would take lot at cash value as part payment. Adress Y, box 79, TIMES OFFICE. 28

FOR SALE—$2250; MODERN 5-ROOM COTtage, desirably located, near 2 car lines; $1000 down. WESTON, 331 Douglas Bldg.

FOR SALE—A 10-ROOM ROOMING HOUSE, ... good income; will sell at a bar-...

FOR SALE— Houses.

FOR SALE—
APARTMENTS.
ARE YOU GOING TO BUILD APARTMENTS?

I have secured the services of one of the best draftsmen in Southern California, and I have the largest assortment of apartment-house plans in the city. All of these plans have been built from, and can be seen. I am in a position to handle any class of building. Will furnish best of reference and A-No. 1 bond for the faithful completion of any contracts entrusted to me. If you are contemplating building anything from a bungalow to a large apartment come in and look over my plans. If I haven't what you want, will get out one from your ideas without charge.

A. O. CROPPER,
Contractor and Builder,
225 O. T. Johnson Building.
Fourth and Broadway.
Phone Broadway 5121.

FOR SALE—BARGAIN.
We have for sale, on high ground, on N. Hill street, within easy walking distance of Third and Spring sts., a fine large 10-room house, renting for $40 per month. It commands a magnificent view, and is admirably adapted for a rooming-house or for a private residence; modern in every respect and heated by furnace. The location is very close to the new postoffice, and to the new Hill-street tunnel. Both of these improvements are bound to greatly increase the value of this property, which is owned by a non-resident and positively must be sold. If you are in the market for a snap, on which you can make some money, get particulars of this. Price only $5750.
ERKENBRECHER SYNDICATE LTD.,
203 Union Trust Bldg.,
Fourth and Spring sts.

FOR SALE—
KINNEY HEIGHTS BARGAIN.
$700 UNDER VALUE.
This handsome modern residence is of exceptionally artistic design; the living-room extends across the entire front of the house, with unusually large fireplace at one end; it is beamed and paneled, as is the dining-room, which contains a very handsome buffet, gas log, seats, etc. The kitchen has all modern devices for convenience, large screen porch with two set tubs; upstairs are three airy chambers with large, light closets and bath; finish and fixtures throughout of a superior order. Front windows of French plate, oak floors; north front, affording a magnificent mountain view. Price $4800; terms if desired.
"IT PAYS TO SEE US."
EDWARDS AND WINTERS COMPANY,
329 S. Hill st. Main 9307; Home Ex. 767. 29

FOR SALE—
$3100—FOR THIS WEEK ONLY—$3100
Owner has offered his beautiful, new bungalow at a big sacrifice, on account of having to leave the city unexpectedly. It has five large rooms, with bath, pantry, screen porch and beautiful piazza. It is handsomely finished with paneled wainscoting, beamed ceilings, bookcase, mantel, buffet, combination fixtures, cooler, stationary tubs, etc. Large lot, 50x135 to a 15-ft. alley, well improved. Good stable. Chicken-house with corral. Will take good lot as part payment down or make terms. Don't stop to 'phone, but come prepared to go out and see it. It is a snap.
F. E. WOODLEY & CO.,
530-31 H. W. Hellman Bldg.
Home 8432. Main 4939. 28

FOR SALE—
BEAUTIFUL HIGHLAND PARK.
"ABOVE THE FOG."
6-room modern house; lot 100x150 ft.; good location, $4500; 4-room modern cottage, 85-ft. frontage, only $1375; will take good lot as first payment, balance monthly; 6-room bungalow, large lot, all modern improvements; 2 car lines; corner lot $3750; good terms; this property is finely located on Pasadena ave. House and lot on Avenue 50; lot is 50x196 to alley; house, 4-room bungalow, $2300. 6-room house, lot 55x200; this is a snap at $2100. Beautiful modern 6-room house, just finished; hardwood floors, fine buffet, burned wood work; pressed brick mantel; a complete house, including shades and fixtures, $4000.
STANDARD REAL ESTATE CO.,
28 5719 Pasadena ave.

FOR SALE—THE BEST BARGAIN IN A neat, modern, centrally located home in the south part of the city; modern 5-room cottage, cove ceilings, tinted walls, porcelain bath, gas and electricity, gas grate, combination fixtures; fine new gas stove; pretty shade trees, lawn, flowers in profusion; barn in rear. This street attracted the attention of The Times artist a few weeks ago, and was held as an example of beautiful homes for people of moderate means. 12 minutes to First and Spring. Price $2900, $1100 cash, $25 per month, including interest. T. L. O'BRIEN, Jefferson and Main. South 2276, Home 25338. 29

FOR SALE—
WHY
Not let us build for you?
Two hundred families
PAY
us for their homes the same as
RENT.
Be your own landlord.
LOS ANGELES INVESTMENT CO.,
337 SOUTH HILL STREET.
Paid-up capital and surplus, $800,000.

FOR SALE—
WESTLAKE DISTRICT.
THE BEST BUY IN THE WESTLAKE DISTRICT, ON BEACON, BETWEEN 9TH AND 10TH; A NICE 8-ROOM, 2-STORY HOME; FURNACE, ETC. THE LOT IS WORTH $5000. FOR INFORMATION CALL AT OUR OFFICE.
A. T. JERGINS & CO.,
29 SUITE 400, H. W. HELLMAN BLDG.

FOR SALE—$1500; $300 CASH, BALANCE $20 per month including interest, five-room cottage in East Hollywood, ½ block from car line; bath, toilet, fireplace, mantel, pantry, front porch, screen porch, cement sidewalk, lawn, flowers and oiled street; lot 50x192; 5c car fare.
L. A. INVESTMENT CO.,
Main 2248, Home 8118. 337 S. Hill st.

FOR SALE — HIGHLAND PARK, A BARgain; 6-room cottage, $2000; on car line, 5-room cottage, lot 50x196 to alley; price $3000.
Lot four blocks from car line, 50x160, $400. 6-room cottage, lot 90x300, nice fruit trees, barn, good location, $2900.
HARRIS & GARTH,
5421 Monte Vista. 28

FOR SALE—
SPECIAL.
SPECIAL.
$500 cash, 5-room new bungalow, balance $2100, on easy terms.
SPECIAL.
SPECIAL.
J. W. RICE, 417 Henne Bldg., 122 W. 3rd. 31

FOR SALE—$1950; $400 CASH, BALANCE $20 per month including interest, a modern 5-room cottage on 21st st.; porcelain bath, toilet and sink, mantel, china closet, pantry, large front porch, lawn, cement walks, and graded street.
L. A. INVESTMENT CO.,
Main 2248, Home 8118. 337 S. Hill st. 30

FOR SALE— $1750.
Are you looking for a good little home cheap? Stop looking, we have it; 5-room cottage nine blocks from Main, two car lines, modern in every respect; $400 cash, balance $20 month. Other good ones. See MR. PARKS, Western Realty & Investment Co., 434 S. Hill. Phones 978, Main 8550. 28

FOR SALE—BY OWNER, 6-ROOM MODERN cottage, lot 50x136; this is in the S. W.; must sell by August 10; price only $2500; only $900 cash. See this at 1471 W. 35th st., or see MR. YOUNG, with LOCKHART & SON, 309 W. First st. 28

FOR SALE—SNAP, 6 ROOMS AND DEN; hard floors, beamed ceilings, in fact strictly modern all the way through; located on Powell st., one block north of Washington, and only 2 short blocks from 16th-st. car line; this is a snap at $3650; can arrange terms. LOCKHART & SON, 309 W. First st. 28

FOR SALE—HIGHLAND PARK.
6-room cottage for $3000.
Monte Vista st., lot for $1200.
Monte Vista st., lot for $1400.
The above are bargains and worth half more but must be sold; half cash; they will pay for speculation or investment. R. D. LIST, 312 Tajo Bldg. Phone 7663. 28

FOR SALE—5-ROOM MODERN COTTAGE on 42nd near Figueroa; lot 40x135; all fenced, north front, never been occupied; desirable location; $1300 mortgage, $550 cash, balance $20 per month, including interest. See me at once; this cannot be bought of any one else. T. L. O'BRIEN, Jefferson and Main. South 2276, Home 25338. 30

FOR SALE—
1733 Oxford, everything, $8500.
1614 Oxford, 9-room, $6000.
1815 Cimarron, 7-room, gem, $7000.
1826 Cimarron, 8-room, $6000.
HOME BUILDING CO., Owners.
Office corner W. 16th st. and Oxford. Phones West 32. Home 21245. 1

FOR SALE—
TALK
WITH
HODSON,
402-404 Byrne Bldg., Los Angeles.
I can help you find the property you are seeking.

FOR SALE—
If you are looking to purchase a new house, see those built by the HOME BUILDING CO. Their office is corner W. 16th st. and Oxford ave. Take Venice car line. Their phones are West 32, Home 21245. 3

FOR SALE — MODERN 5-ROOM BUNGAlow; W. 36th st., near Budlong; low price for quick sale. Inquire of OWNER, 1284 W. 36th. West 2... 30

FOR SALE—NEW 7-ROOM HOUSE AND ..., only $1500. Boyle 354, OWNER.

FOR SALE— Houses.

FOR SALE—
—$5500—
2921 W. 23D, COR. 8TH AVE.
THE MOST ATTRACTIVE SIX-ROOM HOUSE IN ADAMS ST. DISTRICT. IN EVERY DETAIL IT IS ARTISTICALLY MODERN. A LARGE ROOF GARDEN COMMANDS A SUPERB VIEW OF SANTA MONICA VALLEY AND MILES OF GRAND MOUNTAIN SCENERY. FINE WATER. BELIEVE IT. THERE IS NOT A HOUSE ON THE MARKET TO COMPARE WITH THIS ONE AND YOU CAN HAVE IT ON TERMS.
SEE "DEAN," CARE BARTLETT MUSIC CO. BOTH PHONES 791 28

FOR SALE—
$25,000—READ, INVESTIGATE.
Come and see! It speaks for itself.

8-room house, 48x66, elegantly furnished	$9,000
7 lots, 60x150; 3 lots, 60x173	13,000
New and complete barn and hothouse	1,700
Water plant, strong engine, piped to all lots and several adjacent homes. Income $100 a year. Pumps 1500 gallons per day	700
New silverware and dishes	400
Flowers, lawn, labor, etc	3,000
Piping and incidentals	500
Actual cash paid out	$28,000

San Francisco losses.
Terms, $18,000 cash, balance 2 years.
See C. J. BEAL REALTY CO.,
408 Citizens' National Bank Bldg.

FOR SALE—
$3600. $3600.
EASY TERMS.
A well-built 5-room bungalow on one of the best streets in the Moneta-Figueroa section. It has an unusually large living-room with wide brick fireplace at one end; beamed ceiling and artistic buffet in the dining-room; two large airy bedrooms with bath between, very convenient pantry and kitchen; hardwood floors, handsome fixtures, beautiful lawn and garden. This is one of the most artistic homes in this section and we know it to be a bargain.
"IT PAYS TO SEE US."
EDWARDS AND WINTERS COMPANY,
329 S. Hill st. Main 9307; Home Ex. 767.

FOR SALE—
A brand new, 7-room, strictly modern bungalow; large reception hall; deep closets; extra large storeroom; cellar; veranda whole width of building; cement walks. Third house from corner, with an electric light to light the way to your house every night.
This place is on the Maple avenue car line, 12 minutes from business center; has a $1600 mortgage and must be sold. If you wish a beautiful home at a bargain, see me at once.
T. L. O'BRIEN,
Jefferson and Main sts.
South 2276. Home 25338. 29

FOR SALE—
$2250—$2250.
Modern 5-room house in the northwest, on Ulysses ave.; every modern convenience. Lot 60x135; will make terms.
$2475—$2475.
A snap in a new 5-room cottage on 22d st., all modern conveniences; a large lot, improved with lawn and palms; all street work, including cement sidewalks, curbs, graded and oiled streets. $500 cash, balance to suit.
GEO. C. PECKHAM & CO.,
1104-5-6 Union Trust Bldg.
Home 5373. Main 3221. 28

FOR SALE—IN BEAUTIFUL HIGHLAND Park, on new car line, three (3) lots, full size, 120x140 feet, fenced in; fronting on fine 100-foot street and back to 20-foot alley; good 4-room house, summer kitchen, barn, large chicken corrals, complete private water plant, beautiful flowers, shade trees and abundance of fruits; only $3000; worth $4000. Notice terms, ⅓ cash, and balance to suit. Take University-Garvanza cars and look for the blue sign, "Highland Park," where you get off at Avenue 50. HOME REALTY CO., 5001 Monte Vista st. 29

FOR SALE—
$3200—5-room modern cotage, fine location, owner must have money.
$3500—4-room modern cottage, lot 50x240, finest view.
$1800—4-room, new modern, near South Park ave., 40 st.
$1100—4-room, good cottage at 724 E. 39th st.
$1650—4-room house, lot 50x150, small payment down.
$675—3-room brick cottage, Boyle Heights.
LEUSCHNER & CO.,
629 S. Main st.

FOR SALE—FURNISHED, $700 CASH, BALance $25 per month, a modern four-room cottage on Antonio st. near Mathie Brewing Co.; hot and cold water, gas range and heater, pantry, china closet, laundry tub, large closets, porcelain bath, stationary washstand, and sink, carpets, rugs, tables, dresser and beds; shed and fenced lot, graded street and cement walks. Price $2600.
L. A. INVESTMENT CO.,
337 S. Hill st.
Main 2248, Home 8118. 29

FOR SALE—
I LEAVE THE CITY ON THE 31ST.
Am going to sell my new 5-room cottage with lot 64x195, on beautiful N. Fair Oaks ave., Pasadena, before I go. You can buy this now for what the lot is worth. Price $2100. Come see me at once and secure bargain. See OWNER, room 324, Occidental Hotel, 428 S. Hill st. 29

FOR SALE—
Only $200 cash and $22 per month, including interest, close in 5-room cottage, from $1950 to $2300, just completed and have all the conveniences of a $3000 cottage, cove ceilings, tinted walls, porcelain baths and toilets, buffets, gas and electricity. The monthly installments being what the houses should readily rent for and at the above prices, affords an unusual opportunity to purchase a home at investment price.
SOLE AGENTS,
JONES & RYDER LAND CO.,
28 218 W. Third st.

FOR SALE—
Best buy in southwest. 24th near Hoover; new 6-room cottage, $4500; large lot; rent for $35 per month.
A. T. JERGINS & CO.,
29 400 H. W. Hellman Bldg.

FOR SALE — NEW 4-ROOM COTTAGE close to car line, at Watts; can be bought on weekly or monthly payments, same as rent; fare 5c; 15 minutes to Sixth and Main sts. PRUDENTIAL IMPROVEMENT CO., 103 W. Sixth st., ground floor.

FOR SALE—
HIGHLAND PARK.
Six-room house, high ground, a beauty; beautiful view, large lot set to all kinds of fruit trees; owner going East. Address Y, box 69, TIMES OFFICE. 29

FOR SALE—FORCED TO SELL, LEAVING city, 7-room new modern story and half house, half block from car line, close in, street work done; cost $2100, will sell for $1700; answer quick. Address Y, box 42, TIMES OFFICE. 28

FOR SALE—BIGGEST BARGAIN IN CITY; $200 cash, balance like rent; nice modern 5-room cottage, lot 40x128 to alley; go and see it at once; key next door. 1229 E. 35TH ST. BEN WHITE, 304 Bryson. 29

FOR SALE—$1800, 5 ROOMS, $100 DOWN; 4 rooms, $1400. Keys at 1538 E. ADAMS. 31

FOR SALE—BEAUTIFUL 8-ROOM HOME, W. 25th, near W. Adams, $5500. WEST 1448. 29

FOR SALE—MODERN 6-ROOM COTTAGE, used two months, $2100. South 5214. H. F. BURKE. 1

FOR SALE— City Lots and Lands.

FOR SALE—LARGE LOT, SOUTHWEST, $50 down, $10 monthly; all street improvements; biggest bargain in city; $590. PETERSON, 409 Stimson Bldg. Main 5780. Home 2344. 28

FOR SALE — BY OWNER, N.W. CORNER Bonnie Brae and Ocean View ave., 50x135; high ground, close to Westlake Park; price $3000. C. C. HUDSON, 116 E. Fifth. 29

FOR SALE—EAST FRONT UNRESTRICTED lot, 50x150 to alley, on Burlington, just south of Sixth st.; price $4500; good terms. G. C. PECK, Home Ex. 53, Main 5901. 31

FOR SALE—CAN'T BE BEAT AT $775, one of choicest lots on W. 30th, west of Western ave. MASON REALTY CO., W. 30th and Durango. Phone 25170. 29

FOR SALE — $575; ELEGANT LOTS, ON 57th near Figueroa; large walnut trees, $15 monthly. T. WIESENDANGER, 312 Merchants' Trust Co. Bldg.

FOR SALE—ON HIGH GROUND BEYOND Westlake Park, an exceptionally fine corner, 60x175 feet, at a bargain. WM. CURRER, 612 H. W. Hellman Bldg. 28

FOR SALE—N.W. CORNER TRINITY AND 31st., 2 lots. Being lots 36 and 37, Ford tract; price $1700. OWNER, North 362 or 4095; terms. 29

FOR SALE—BARGAIN; 10 LOTS IN CITY, 50x150; northwest, $350 each; terms; must sell. Address OWNER, Z, box 184, Times Office. 28

FOR SALE — 2 LOTS LEFT IN BURKE Bros' Figueroa-Slauson tract, $600 each; installments. See owner, 458 S. SPRING. 28

FOR SALE—CORNER LOT IN FIGUEROA-Slauson subdivision, only $800; installments. See owner, 458 S. SPRING. 28

FOR SALE—AT ONCE, TWO LOTS, CHEAP, in Watts Park tract. Address X, box 200, TIMES OFFICE. 28

FOR SALE — LOT ON MONETA AVE., $750. Between 58th and 59th. Installments. See owner, 458 S. SPRING. 28

FOR SALE—NEW FIVE-ROOM COTTAGE, all modern, east of Central ave. Call 1122 E. 50TH ST. 29

FOR SALE—LOT 267 WEST 42ND ST., NEAR Moneta ave. By J. M. HART, Fruitvale, Cal. 1

FOR SALE— City Lots and Lands.

FOR SALE—
10 PER CENT. OFF FOR CASH.
5 PER CENT. OFF FOR HALF CASH.
2½ PER CENT. OFF FOR ¼ CASH.
LET YOUR CASH SAVE MONEY AND MAKE LARGE PROFITS FOR YOU.
UNTIL FURTHER NOTICE SALE OF ALL LOTS IN THE
J. FRANK BOWEN TRACTS
WILL BE SUBJECT TO THE ABOVE DISCOUNTS.
"BOWEN'S LOTS ARE THE BEST."
GO OUT TOMORROW.
OUR LOTS ARE ALL CITY LOTS, PROTECTED BY CITY ORDINANCES.
OUR IMPROVEMENTS ARE CITY IMPROVEMENTS, AS GOOD AS MONEY COULD BUY.
SEE THEM FOR YOURSELF.
WE PROTECT OUR CUSTOMERS. NO CHEAP SHACKS ALLOWED TO DEPRECIATE SURROUNDING PROPERTY.
OUR TRACTS ARE LOCATED WHERE VALUES ARE INCREASING RAPIDLY. LOCATION, IMPROVEMENTS AND TERMS CONSIDERED, THEY CANNOT BE DUPLICATED AT THE PRICES.
THE BIG THREE.
VERNON AND COMPTON-AVE. TRACT.
ON THE NORTHEAST CORNER OF VERNON AND COMPTON AVES., SLAUSON JUNCTION OR HOOPER-AVE. CAR. LOTS AS LOW AS $600.
SLAUSON JUNCTION TRACT.
ON SLAUSON AVE. AND LONG BEACH ELECTRIC LINE, INSIDE CITY LIMITS. SLAUSON JUNCTION CAR. MINIMUM PRICE $450.
VERNON AND HOOPER-AVE. TRACT.
ON VERNON AND HOOPER AVES. CENTRAL-AVE. OR HOOPER-AVE. CAR. MINIMUM PRICE $700.
OFFICE AND AGENT ON EACH TRACT.
EASY TERMS.
THOSE WHO DO NOT WISH TO TAKE ADVANTAGE OF THE CASH OFFER MAY MAKE A SMALL PAYMENT DOWN, BALANCE TERMS TO SUIT PURCHASER.
J. FRANK BOWEN,
OWNER OF TWELVE BIG TRACTS,
439-40-41 DOUGLAS BLDG.,
THIRD AND SPRING STS.
BOTH 'PHONES 2472.

FOR SALE—
F. W. FLINT, JR.,
205 O. T. JOHNSON BLDG.
INVEST IN CLOSE-IN PROPERTY; DO NOT WAIT UNTIL NEXT WINTER AND THEN REGRET THAT YOU DID NOT TAKE ADVANTAGE OF PRESENT PRICES.
$2000—50x150, Cimarron near W. 21st.
$3100—50x100, east front, Bixel st. near 6th.
$4100—58x150, lot and six-room cottage near 3rd and Boylston.
$10,000—110x165, alley, Bixel near 6th.
$4650—50x168, W. 6th near Bixel.
$4700—52x120, one block of W. 7th, near Valencia.
$3475—40x110, near 8th and Valencia.
$7500—52x150, W. 9th near Albany.
$2250—50x183, east front, Union ave. near Orange.
$1400—40x131, Burlington near Ocean View.
$2200—50x135, near Westlake and Ocean View.
$3000—50x150, double clean corner, Bonnie Brae near 4th.
$1500—50x125, near Westlake and Ocean View.
$3500—50x150, cheapest on Alvarado, near 6th.
$2450—50x175, Lake st. near 6th.
$2000—50x183, Burlington near 6th.
$2450—50x135, near Shatto and Union.
$3400—50x150, east front, near Orange, south of 6th.
$3250—50x110, corner on Ocean View.
$300 per foot of 60 feet—W. 7th st. east of Westlake.
$3100—50x150, ½ block W. 7th, near Carondelet.
$2700—50x150, Grand View near W. 9th.
$2200—50x135, W. 8th near Rampart.
$4000—50x120, ½ block Wilshire blvd., east front.
$2700—50x130, near 6th and Coronado.
$4500—55x150, ½ block north of 7th, near Westlake ave.
$3000—60x167, Westmoreland ave. near 10th.
$4000—74x178, choice corner St. Andrew's blvd.
$2800—50x125, corner, W. 20th st.
$2250—50x125, W. 20th near Western ave.
$7500—110x140, corner, W. Washington.
$3300—60x142, Oxford near Washington.
$2000—50x127, W. 20th near Western ave.
$3100—75x155, W. 23rd near Arlington.
$3000—74x178, Gramercy near 16th.
F. W. FLINT, JR.,
205 O. T. JOHNSON BLDG. 28

FOR SALE—
FREE
EXCURSIONS
TO
HOLLYWOOD.
Every day, every hour.
Seventy 50-foot residence lots,
Facing on Gower, Acacia and Gordon ave. The most choice and select property offered in that beautiful city for the money. It is the closest to the business center, including modern improvements; 5-foot cement walks, cement curbs, streets graded, water piped and a parkway to be planted in ornamental trees between curbs and walks. There are only 70 lots left, so do not delay.
OUR PRICE,
—$350 TO $650—
On easy payments and 50 per cent. cheaper than any similar property.
Call at our office for tickets and maps and all information. Our office open next
SUNDAY.
All day to issue free tickets.
Bring your friends and family out and compare our prices with those of other tracts.
SEE
GRIDER & HAMILTON,
235 W. Second st.

FOR SALE—
SPECIAL OFFERING ON
MAGNIFICENT HOME SITE.
WEST ADAMS HEIGHTS.
SOUTHWEST CORNER.
—75x160—
For a few days only, we are prepared to give an inside figure on this magnificent corner, surrounded entirely by fine homes. A home site unsurpassed in the city.
ALTHOUSE BROS.,
Members L. A. Realty Board.
234 Laughlin Bldg.
Main 263. Home Ex. 263. 28

FOR SALE—
RYDER-MACKIE REALTY CO.,
226 MERCANTILE PLACE.
MAGNIFICENT NORTHWEST CORNER.
150x135 TO 20-FT. ALLEY.
BEACON ST! BEACON ST! BEACON ST!
CORNER OF EIGHTH.
HIGH AND SIGHTLY.
PEERLESS SITE FOR APARTMENTS OR HOTEL.
NORTH 50 FEET WILL BE SOLD SEPARATELY.
FOR FULL PARTICULARS SEE
SOLE AGENTS,
RYDER-MACKIE REALTY CO.,
226 MERCANTILE PLACE.

FOR SALE—
Two lots on Kenwood avenue $1700.
One lot on Kenwood avenue $1800.
Two lots on Normandie avenue $3000.
These are splendid lots in the Poole & Jones tract, between 29th and 30th sts., good elevation above walks and are $200 to $300 under market value.
JONES & RYDER LAND CO.,
28 218 West Third st.

FOR SALE—
TALK
WITH
HODSON,
402-404 Byrne Bldg., Los Angeles.
I can help you find the property you are seeking.

FOR SALE— City Lots and Lands.

FOR SALE—
F. W. FLINT, JR.,
205 O. T. JOHNSON BLDG.
$9000—71 ft., W. 7th near Westlake dist.
$2500—50x145, Occidental blvd. near W. 8th.
$1250—50x130, E. front, near Occidental blvd.
$4400—65x170, corner near 6th and Miami.
$2850—50x170, between 6th and Wilshire blvd., east of Vermont.
$2450—50x170, near 6th and Virgil.
$2250—50x150, W. 7th near Wilshire blvd.
$1275—50x135, east of Vermont, between 8th and 9th.
$1950—50x135, near 8th and Hoover.
$2500—50x135, W. 11th near Alvarado.
$3250—50x150, S.W. corner near Grand View and 10th.
$3000—50x140, near 10th and Lake.
$4700—50x142, corner near 10th and Arapahoe.
$2275—60x160, east front, Magnolia, block north of 11th.
$2500—65x142, Arapahoe near 10th.
$2250—60x142, Westmoreland ave. near 10th.
$2250—50x150, Vermont, east front, near 7th.
$6000—70x135, Alvarado near W. 11th.
$1800—48x135, N. of 16th, E. of Alvarado.
$3900—45x144, ¼ block 14th and Alvarado, east front.
$2500—50x146, Bonnie Brae near Pico.
$2500—50x146, Burlington near Pico.
$1850—50x125, 1 block of Union and Pico.
$2000—Near 17th, 5 blocks W. Figueroa.
$2250—50x125, near 11th and Union.
$2700—50x135, E. front, near 10th and Grattan.
$4000—40x135, near 9th, 5 blocks W. Figueroa.
$2850—50x150, W. 12th, 3 blocks of Figueroa.
$2100—50x125, 1½ blocks Pico and Sentous.
$5600—80x120, 3 blocks W. Georgia, near Pico, double frontage.
$2100—60x120, E. front, 1 block of Washington and Oak.
$3100—Westlake near First, 50x135.
F. W. FLINT, JR.,
205 O. T. JOHNSON BLDG. 28

FOR SALE—
$400—$400—$400.
Will buy a large, level lot, 50x135, on Pacific ave., in the growing southwest, just off of two car lines. Improved with cement sidewalks, curbs, graded and oiled streets; shade and ornamental trees. A bargain.
$125 cash. Balance 9, 18, 27 months.
Are the terms for a large, level lot on 45th st., 42x148 to a 15-foot alley; near two car lines; 5c fare; all city improvements. Price $500. A snap.
$450—$450—$450.
Why not buy a large, level lot, 50x194 to an alley, on Ida ave., between Budlong and Vermont; on two electric car lines, in the growing southwest. Improved with cement walks, curbs, graded and oiled streets, beautiful evergreen olive trees line the streets. Terms if desired.
$275—$275—$275.
Bargain in a large, level lot in the growing southwest, 60x135, close to 2 electric car lines. Graded and oiled streets. Terms if desired. See us at once, as this is your opportunity.
GEO. C. PECKHAM & CO.,
1104-5-6 Union Trust Bldg.
Cor. Fourth and Spring sts.
Home 5373. Main 3221. 28

FOR SALE—
SUMMER SNAPS.
WEST JEFFERSON STREET LOTS.
Do you know about the activity on W. Jefferson st.? It will soon be paved from Main to Arlington. We have splendid lots from $500 to $650 in this vicinity, on easy terms.
WHAT DO YOU THINK OF THIS?
$750—On Jefferson, 42x135 to alley, $750.
$850—On Jefferson, a corner, 45x135, $850.
$4600—On Jefferson, 355 feet frontage, $4600.
$1300—Corner 27th and Durango, 50x135, $1300.
All street work paid.
TYLER & CO.,
28 204 Laughlin Bldg.

FOR SALE—
PAY TO YOURSELF
Every dollar you pay, is to yourself instead of to the landlord when you own your own lot. Buy the best while you are doing it. Athen Heights lots are large, high and level. Have two of the best car lines. High-grade street improvements, reasonable restrictions, and cost only $375 on easy terms.
EMIL FIRTH,
Home $105. 411-417 Laughlin Bldg. Main 2548.
315 South Broadway.

FOR SALE—
CHEAPER THAN RENT.
Stop that leak! A lot at Woodcrest is cheaper than rent and better than a savings account. $10 down and $10 a month. All street improvements completed.
EMIL FIRTH,
Home $105. 411-417 Laughlin Bldg. Main 2548.
315 S. Broadway.

FOR SALE—
WHAT'S THE MATTER?
What's the matter with an acre at the price of a lot? Sunnyside Heights, on Western ave. Abundance of water and within the limits of Greater Los Angeles; $600; easy terms.
EMIL FIRTH,
Home $105. 411-417 Laughlin Bldg. Main 2548.
315 South Broadway.

FOR SALE — IF YOU HAVE $300 CASH that you want to double in three months, we can show you a beautiful lot on W. 28th st., west of Western ave., that will positively do it; it is $150 below the market today and increasing in value rapidly. See us today. MASON REALTY CO., corner W. 30th and Durango sts. Phone 25170. 29

FOR SALE—
DOLLARS DO DOUBLE DUTY.
Dollars do double duty deposited at Woodcrest. You get two lots for the price of one. Lots 60x300 for $500. $10 cash and $10 monthly.
EMIL FIRTH,
Home $105. 411-417 Laughlin Bldg. Main 2548.
315 S. Broadway.

FOR SALE—
The two best lots in Boyle Heights that $800 can buy.
MILLER & LEWIS,
701 and 703 Merchants' Trust Bldg.
Home 3668. Main 3582.

FOR SALE—
C. V. HALL TRACT, $1150.
Positively the cheapest lot in this beautiful tract, 50x150 to an alley, near Adams street car line.
"IT PAYS TO SEE US."
EDWARDS & WINTERS COMPANY,
329 S. Hill st. Main 9307; Home Ex. 767. 28

FOR SALE—
$450.
$450.
$450.
A beautiful south front lot on W. 28th near W. Adams for the ridiculously low price of $450; must sell at once; owner leaving city. U. L. DIKE INVESTMENT CO., 221 Mason Bldg., 4th and Broadway. 28

FOR SALE—HIGHLAND PARK.
6-room cottage for $3000.
Monte Vista st. lot for $1200.
Monte Vista st. lot for $1400.
The above are bargains and worth half more but must be sold; half cash; they will pay for speculation or investment. R. D. LIST, 312 Tajo Bldg. Phone 7663. 28

FOR SALE — LOTS. IF YOU WANT A safe buy, get one of those sightly lots in the "Three G" tract on Vermont ave., for $600, $50 cash, $10 month. See me for particulars. G. M. GIFFEN, 111 Merchants' Trust Bldg., 207 S. Broadway. Home 1189, M. 3110. 30

FOR SALE—
$1100—52x137.
Vermont and Kingswell.
$1100—Hermosa.
$1500—Naples.
These are snaps. Make me an offer.
29 SOUTH 401.

FOR SALE—$5000 REQUIRED IN A REAL estate syndicate that should pay more than 250 per cent. profit in 18 months.
ROBERTS LAND COMPANY,
217 Citizens' National Bank Bldg.,
31 S.W. corner Third and Main.

FOR SALE—
Lots on Harvard and Hobart blvds., only $590, $50 down and $10 per month; these lots are southwest inside the city, all street work done; water piped; sure to advance this winter; fine view of W. Adams st. and the mountains.
Also fine lot at Hermosa Beach near the wharf, cheap, only $1000, must sell at once. Ring up HOME 8835. 29

FOR SALE—BEST BUY ON S. GRAND AVE., between 37th and 38th sts.; owner will sacrifice this beautiful lot for $1550 cash. See ERNEST L. BOWEN CO., 604 Huntington Bldg. 30

FOR SALE—A SACRIFICE; GRIFFITH AVE., lot No. 290, between Gail and 36th st.; 40x130; $750; $220 cash; $10 per mo. HINER & PETERSEN, 729 S. Broadway. Main 777; Home 8474.

FOR SALE—EAST FRONT LOT, 50x137, ON Romeo near 24th; this is a good buy and if picked up this week can be had for only $1650. J. H. SAUNDERS CO., 305 and 306 Fay Bldg. 31

FOR SALE — BEAUTIFUL ANGELENO Heights, splendid level lot 50x150, worth $1500, goes for $900; must raise money. LOS CERRITOS REALTY CO., 1060 Sunset blvd. 30

FOR SALE—SNAP; CHOICE UNFILLED lot in Clark & Bryan's Westmoreland tract FOR $2250, SNAP.
A. T. JERGINS & CO.,
Suite 400-401 Herman Hellman Bldg. 29

FOR SALE—LOT 50x138 IN STRONG & DICKinson's South Hollywood tract; $150 below market value for a sale today; $125 cash will handle it. F. MILLER, 607 Bryson Blk. Home Phone 5001. 29

Classified Liners.

FOR SALE— City Lots and Lands.

FOR SALE—
Large acreage of land in suitable sizes, near to city, cheap.

9-room modern home, Flower st., $13,000.

Lot 62x187, Sunnyside, $500.
Great many modern homes, West Side, various locations. Call and see.

Rooming houses, various kinds.

Large warehouse trackage, close to Naud Junction.
J. B. FERRIS,
29 140 S. Broadway.

FOR SALE—
About $6000 interest in a real estate syndicate just formed, that should return at least 200 per cent. profit within 18 months. Full particulars by appointment only.
ALBERT H. BEACH,
N.W. corner 2nd and Broadway.
With Strong & Dickinson. 29

FOR SALE—EASY TERMS AND A SACRIFICE if sold by July 30, 8-room house, bringing monthly income of $40 and rent to tenant; gas, bath, porches, lawn, sewer, curb and sidewalk; Boyle Heights, high ground. Take lot as part payment. L. C. DALE, Main 69jo. 29

FOR SALE—
Lot 40x135, north front, Moneta ave., in city limits; 16x30 temporary house, 2 large rooms, completely furnished. Will sell like rent. Address Z, box 171, TIMES OFFICE. 29

FOR SALE—JUST A FINE LOT, CLOSE TO 1st st. car line, all work done; this lot is 50x135 and well located, in fact, the healthiest place in city, price only $450, terms easy. E. A. MILLER, 206½ S. Broadway. 29

FOR SALE—ZOBELEIN'S TRACT.
HILL ST., LOTS $1250 UP.
OLIVE ST., LOTS $1250 UP.
GRAND AVE., LOTS $1450 UP.
ZOBELEIN & SON,
2 OFFICE, MONETA AVE. AND 40TH ST.

FOR SALE—A COSY 5-ROOM BUNGALOW, near Moneta ave. and 43d; modern, with conveniences; large lot, fruit trees; price low at $2650, part cash and terms. See me about this and other property in vicinity. THOMAS B. WATSON, 434 and Moneta. 28

FOR SALE—LOT, 2 BLOCKS WEST OF Echo Park, 50x150; nice level land; owner wants money to use in his business; this is a snap; if you want something good, close in, do not let it go by; price $650, $250 cash, balance $20 a month. BOYD & CO., 835 W. Third st. 5691. 28

FOR SALE— Acreage for Subdivision.

FOR SALE—I OWN ONE OF THE CHOICEST pieces of acreage between Los Angeles and Pasadena, and desire to arrange with some active and reliable real estate firm for its subdivision and sale; my tract lies among the oaks adjoining Oneonta Park (Huntington's beautiful subdivision) and is within 20 minutes of Los Angeles business center by electric; I will put in the best of streets, making this a high-grade subdivision and will fix a price that will bring quick sales. For particulars call or address owner at room 658 PACIFIC ELECTRIC BLDG. Phone Main 1898. 29

FOR SALE—
JOHN H. SAUNDERS CO.
REAL ESTATE. 305-6 F. P. FAY BLDG.
NO. 800.
$400 per acre—127 acres, 25 minutes from Second and Broadway sts., suitable for immediate subdivision. Direct car line. Terms easy. A real chance for large profits, with small cash.
28 JOHN H. SAUNDERS CO.

FOR SALE—
RIPE FOR SUBDIVISION.
We have one of the choicest pieces in Alhambra, with streets on three sides, just right to subdivide. Can sell at a fair price, or will go in with some one and plat it for market. Call and see me. R. E. MUNCY REALTY & INVESTMENT CO., 406 Mason Bldg. 28

FOR SUBDIVISION.
618 acres, joining city limits; 2 car lines; can double your money in 6 months; grand opportunity; can be secured at $325 per acre; long time payments. Address Y, box 171, TIMES OFFICE. 30

FOR SALE—10 TO 40 ACRES ON S. MAIN st. and Moneta ave., ripe for subdivision. See ERNEST L. BOWEN CO., 664 Huntington Bldg. 29

FOR SALE— Business Property.

FOR SALE—
MONETA AVE.
56x193.
NEAR 40TH ST.
THERE IS $500 QUICK PROFIT IN THIS FOR THE PURCHASER AT $3000.
F. K. ECKLEY,
BOTH PHONES 6636. NO. 224 HENNE BLDG. 29

FOR SALE—
$15,000.
NEAR FIGUEROA AND 7TH.
PAYING 10 PER CENT. NET.
BUILDING IS NEW.
COST $10,000.
LOT VALUE $8000.
Owner positively refused $19,500 for this property less than 1 year ago; if you want a 10 per cent. sure income investment where prices are steadily advancing, investigate.
VERNON H. PECK,
Home phone 1929. 211 Grant Bldg.

FOR SALE—
A choice bargain, close in, well improved, fine income, on Ingraham st., walking distance; lot 55x135 feet; building cost $12,000 two years ago, consists of two 6-room and two 7-room apartments; rent $135 month; it's never vacant; the lot is worth $5500; property must be sold; $15,500 takes it; only requires $6500 cash; balance mortgage.
A. T. JERGINS & CO.,
Suite 400-401 Herman W. Hellman Bldg. 29

FOR SALE—A GOOD CORNER ON WEST 11th st., well improved, excellent income property, $2000 below the market; we have an option at $13,000 and can deliver; property only 2 blocks from this is $1000 per front foot; $5000 can remain on this at 6 per cent. loaned by the Security Savings Bank, can be paid on installments in any amount; good income and future profit for some one. W. J. SANDER CO., 512 Citizens' National Bank Bldg., corner 3rd and Main. 28

FOR SALE—
HAY & HARDWICK.
734 Bryson Bldg.
Have for sale on W. Jefferson st. near Wesley and right in the business district, 40x130 feet with 7-room house, for $3750, terms. Sole Agents. HAY & HARDWICK,
28 734 Bryson Bldg.

FOR SALE—F. M. PHELPS & CO.
$4600—CORNER ON SANTEE ST. near Washington; 50x150; improved with 7-room house; renting $30 a month.
F. M. PHELPS & CO.,
328-329-330 Douglas Bldg.
Home phone 4609, Sunset Main 5406

FOR SALE—
OLIVE STREET
SNAP—SNAP—SNAP
50x120.
IT IS CLOSE TO PICO AND IMPROVED WITH OLD COTTAGE.
IT IS CERTAINLY A BARGAIN AT $6500.
F. K. ECKLEY,
BOTH PHONES 6636. NO. 224 HENNE BLDG. 29

FOR SALE—
PICO STREET CORNER.
Go and look at the corner of Pico and Pacific sts.; lot 50x140 to 15-foot alley, small house on back of lot, rents for $15 per month, and the price, $8500, is $1500 under value; will lease for term of years. OWNER, 1024 Magnolia ave. 30

FOR SALE—
GRAND AVENUE. GRAND AVENUE.
GRAND AVENUE. GRAND AVENUE.
KEEP YOUR EYE ON GRAND AVENUE; HAVE THREE GOOD BUYS; ALL MONEY MAKERS, AS WERE BROADWAY, HILL AND MAIN STS. 240 DOUGLAS BLDG. 28

FOR SALE—
$3200—44x172 to alley, Albany st., between Ninth and 10th. Cheapest and best flat or apartment-house property in city.
F. M. PHELPS & CO.,
328-329-330 Douglas Bldg.
Home 4609, Sunset Main 5406. 28

FOR SALE—OR EXCHANGE, $10,000, NEW 22-room flat building, Boyle Heights, pays over 10 per cent. on price; will sell for ½ cash, balance mortgage or take any good property up to $5000, prefer residence, will assume on good residence. Address Y, box 80, TIMES OFFICE. 30

FOR SALE—$5000 REQUIRED IN A REAL estate syndicate that should pay more than 250 per cent. profit in 18 months.
ROBERTS LAND COMPANY.
217 Citizens' National Bank Bldg.,
31 S.W. corner Third and Main.

FOR SALE—
100 ft. on W. Seventh st., with improvements bringing good returns on price of $20,000; can divide the property and make any terms necessary. E. E. SQUIRES, owner, 409 Stimson Bldg. 28

FOR SALE—$30,000, CHOICE INVESTMENT in a business corner near Central Park, now netting 7 per cent. Improved with 3-story pressed-brick store and hotel building. In line of future advance. Lot 60x120. BRADSHAW BROS., 202 Bradbury Bldg. 28

FOR SALE—
Two good income rental properties, three blocks from Huntington Bldg.; fine investment. TUCKER, 223 Merchants' Trust Bldg.

FOR SALE—DO YOU WANT TO PURCHASE an income property paying 10 per cent. net on the investment? Address for particulars, Y, box 80, TIMES OFFICE. 29

FOR SALE— Business Property.

FOR SALE—SOME EXCELLENT BARGAINS.
$40,000—124x55, fine corner, close in, near Main, improved, finest hotel site, will double.

$26,000—60x150, fine improved, income $250 per month.

$20,000—125x84, improved with stores and flats, finest corner.

$15,000—125x45, improved with 8 flats, fine corner, close in.

$11,000—80x90, improved with stores and cottage, close in.

$9000—52x150, finest southwest corner, close in, southeast, 4 5-room modern flats and cottage, rent $90 per month.

$7500—60x135, improved with 2 5-room modern flats and 5-room modern cottage, southwest, close in, near Grand ave.

Northwest corner 1st and Fremont ave., 110x76½.

$5750—40x140 to alley, improved, Central ave., close in, will double when paving is done.

$3500—45x70, improved, income $30 per month, fine for stores, close in near Main.

$5700—80x135, improved, Pico st., fine for stores and apartments.

$23,000—150x110, finest apartment site, close in, southwest.

$11,500—75x110, close in, southwest, fine for flats and apartments.

For bargains call on LEUSCHNER & CO., 629 S. Main st. 29

FOR SALE—
FORTUNES IN LOS ANGELES REALTY.
SOUTH GRAND AVENUE.
RIGHT AT—PICO—RIGHT AT
RIGHT AT—PICO—RIGHT AT
DOUBLE FRONTAGE.
IMPROVED WITH FIRST CLASS FLATS. GOOD INCOME.
ONLY—$10,500—ONLY
ONLY—$10,500—ONLY
PRESENT ACTIVITY AT GRAND AND PICO MAKES A CERTAIN AND HANDSOME PROFIT IN THIS. THE PRICE IS A SNAP ONE, SURE. ONLY FEW DAYS MORE BEFORE OWNER ADVANCES PRICE TO $12,500.
DON'T BE TOO LATE.
WRIGHT & CALLENDER CO.,
319-23 S. HILL STREET. 31

FOR SALE—
ARE YOU CONSERVATIVE? THEN LISTEN.
You cannot find a better investment in this whole town today than the N.W. corner of Washington and Cherry, 105x125; just two blocks west of Figueroa. Improvements here will pay more than on Pico, where property is twice as high. We are agents for properties on both streets, and know what we are talking about. For a short time we can deliver this fine corner for $30 per foot under market value. You cannot make a mistake buying property in this section, even at market price, because there is no better outside street than Washington, extending through the city clear to Santa Monica, and when its income-bearing capacity becomes generally known you will see a great enhancement in prices.
BUY NOW.
DEL VALLE & FREEMAN,
Suite 516 Grant Bldg.
Members L. A. Realty Board.

FOR SALE— Income Property.

FOR SALE—BY FAR THE BEST SURE INCOME and speculative buy in Los Angeles real estate today; 22 per cent. on amount invested guaranteed. OWNER, 318 Huntington Depot Bldg. 29

CONTRACTORS— And Builders.

BUILDINGS CAN BE MADE ATTRACTIVE no matter how cheap; and ugly, no matter how expensive; let me draw your plans and you will be pleased; charges from $10 up. J. B. COOK, room 20½, 702 S. Spring. 29

HOUSES BUILT—BUILT ON YOUR VACANT lot; will build and accept mortgage for all of contract price if lot is satisfactory; plans free. WM. N. HOLWAY, 211 Grant Bldg. Home 1939. 28

PAPERING, $2.75; TINTING, $1.85 ROOM; painting equal as cheap; let me figure on your canvassing. Phone 4398 and North 217. F. B. BROWN, 2039 Temple st.

WANTED—BIDS ON PAINTING INSIDE and outside 4-story apartment-house. Address J. W. OWEN, 870 Stephenson ave. 28

WE BUILD 4-ROOM BUNGALOWS, $250; 2-rooms, $135. P. J. LEAVER & CO., 434 S. Hill. Main 8550. 28

FOR SALE— Hotels and Lodging-houses.

FOR SALE—
$4200—Only for 55-room lodging-house; all new furniture; house modern and up to date; doing good business; electric bells and water in all the rooms, with lease.
$1500—For 20-room lodging-house, doing good business; rent only $45 per month, with lease; rooms all on one floor; must sell.
$750—For 14-room lodging-house; fine location; good furniture, good house with lease.
$1500—For 26-room lodging-house, running water in all the rooms; rent only $60 with lease; a snap for some one.
COOPER & CUDDEBACK, 218 S. Broadway, Room 237. 29

FOR SALE—
34 rooms, close in and cheap.
31 rooms at a bargain.
22 rooms, a sure snap.
45 rooms, which is good.
22 rooms, furnished well.
54 rooms, best buy in city.
28 rooms, which is cheap.
12 rooms, close in and a bargain.
28 rooms, furnished the best.
25 rooms, always making money.
40-room hotel at a bargain.
70-room hotel, which is a snap.
TALBOT & BLACK,
Home 4530. 220 H. W. Hellman Bldg. 28

FOR SALE — ROOMING-HOUSE, 40 ROOMS, $2500; good furnishings; does not depend on tourist trade; every room rented; a sure money maker, clearing $100 to $150 every month in the year, hot water for baths, etc., free; rent $100; price $2500; $1500 cash, balance easy terms. M. JEROME TOY, 407 Chamber Commerce Bldg. 28

FOR SALE—ROOMING-HOUSE 16 ROOMS, newly furnished, strictly modern, running water in every room, bath, instantaneous heater, close to car and ocean; 3 years' lease, cheap rent; this is a snap at $600; 11th st., Hermosa Beach. A. STANSFIELD. 28

FOR SALE—ROOMING-HOUSES; HERE ARE some of the bargains we have to offer this week, 70 rooms, apartments, rent $200, long lease, $4500; 52 rooms, rent $360, good lease, $4000; 51 rooms, rent $250, lease, $2500; 32

FOR SALE—ROOMING-HOUSE, 20 ROOMS, $1000; W. Sixth; 46 rooms, Grand ave., long lease, $4000; apartment-house, 25 rooms, $1500; new furniture, 5 years' lease; house full. H. HERBERT, 121½ S. Broadway, room 10. 28

FOR SALE — 28-ROOM ROOMING-HOUSE, San Pedro, $1800 and cash for rooming-house here; see us for bargains; large list. ENRIGHT & TWOMBLY, 105 S. Broadway. Phone 3333. 28

FOR SALE — $500 ROOMING-HOUSE, 11 well-furnished rooms; right in business center; cheap rent, good lease. R. S. MARSHEL & MOORE, 220 Grant Bldg. 28

FOR SALE—DON'T MISS THIS; 8 ROOMS completely filled with roomers; low rent of $25, lease, fine profits, close in. 118 E. 15TH, off Main. 30

FOR SALE—$1800; 82 ROOMS, WELL FURnished; rent only $3 per room; 5 years' lease; good location; easy terms. A. WUERZ, 134½ N. Spring. 28

FOR SALE—RARE OPPORTUNITY ROOMing-house 50 rooms, fine location, close in at bargain. Address Y, box 151, TIMES OFFICE. 29

FOR SALE— Country Property.

FOR SALE — RIGHT IN LOS ANGELES county, a 5-acre cultivated farm for $75 per acre, $1.50 down, and $1.50 per week. No interest. No taxes. Water right with each acre. GOLDEN STATE REALTY CO. Call or write MR. PHILLIPS, 610 S. Spring st. 29

FOR SALE—
TALK
WITH
HODSON,
402-404 Byrne Bldg., Los Angeles. I can help you find the property you are seeking.

FOR SALE—OR EXCHANGE, 8 ACRES AT Benedict; good well, barn, fenced, fine for vegetables, alfalfa; make fine chicken ranch; worth $1600, and price $1200. This is a snap. See OWNER, 204 Garey st., city. Home phone 8408. 30

FOR SALE — 20-ACRE TRACT NEAR PLAcentia, with 5-room house, chicken corrals, barn, 10 shares of water stock, $4000, $500 cash, balance easy payments. JACOB STERN, 498 Pacific Electric Bldg. 28

FOR SALE — 960 ACRES GOOD LEVEL water-bearing land, close to railroad, Los Angeles county, only $5 per acre; be quick if you want a bargain.

FOR SALE — 10 AND 20-ACRE TRACT near Fullerton, price $175 per acre; 1-5 cash, balance 1, 2, 3, 4 years. Address Y, box 151, TIMES OFFICE. 28

FOR SALE—160 ACRES, WITHIN 50 MILES of here, at railroad station, $35 an acre; easiest terms. WHEELER, 105 S. Broadway. 28

FOR SALE— Country Property.

FOR SALE— —FOR SALE
30,000 ACRES.
RICH RIVER BOTTOM LAND.
THE FIFTH SUBDIVISION OF THE
LAGUNA DE TACHE GRANT
IN FRESNO AND KINGS COUNTIES.
We offer this land in subdivisions of 5 acres or more. EVERY ACRE HAS KINGS RIVER WATER RIGHT. We have placed over 6000 people on these land.
They are making money in DAIRYING, GENERAL FARMING AND FRUIT GROWING.
If you want the best irrigated FARMING LAND AT LOW PRICES AND
EASY TERMS. Look us up.
VISIT THE EXHIBIT OF FRESNO COUNTY PRODUCTS. Open daily.
Illustrated literature mailed free on application.
NARES & SAUNDERS, 135 S. Broadway.

FOR SALE—
150,000-ACRE LAND GRANT IN MEXICO AT LESS THAN THE PRICE OF GOVERNMENT LANDS.
This magnificent estate extends from sea level to an altitude of 10,000 feet, including soils for the production of sugar cane, cotton, tobacco, oranges, lemons, bananas, pineapples, coconuts, etc. Will yield 2 crops of corn annually. No irrigation required; several thousand acres in forests of the most valuable woods. The largest river in S.W. Mexico traverses the tract. Entire property produces luxuriant natural grasses for stock, which in connection with the pure water in the streams, make this an ideal ranch for the raising and fattening of live stock, for which there is a very profitable market. The tract is accessible, close to good town and shipping point; will soon have railway, possesses a healthy climate and is in a district being rapidly developed by Americans. A CASH PAYMENT OF A FEW CENTS per acre will secure this property. Balance long time and low interest. Why not place your profits on California property into the cheap and fertile lands on the west coast of Mexico, where a virgin field awaits American enterprise? Titles guaranteed by Mexican government. For maps and full information, call or address the owner, at ROOM 658, Pacific Electric Bldg.

FOR SALE—
BARGAIN of BARGAINS.
BARGAIN of BARGAINS.
40 acres.
40 acres.
40 acres.
In the beautiful San Gabriel Valley, short distance from San Gabriel car line. Forty acres of excellent level land, of a rich sandy loamy nature, with the best water right in the valley. More water than you need. A big bargain at $275 per acre. Other lands all around selling for double the money. Will sell half, or twenty acres.
WRIGHT & CALLENDER CO.,
29 319 S. Hill st.

FOR SALE—
On Whittier line; 10 acres, good pumping plant, plenty of water and fine soil; price $5500; a bargain for cash.

Fine 10-acre peach ranch in full bearing, near Ontario; only $1000; no better value to be had anywhere.

3-acre ranch at Gardena; just the place to raise berries, fruit and chickens; nice house and fine home; price $4000.

At Toluca; 40 acres, 20 acres in deciduous fruit, balance in grapes and farming land; fine well with water piped to house and barn; price $4000; only $1000 cash, balance easy terms.
GEO. E. WALHIZER,
Home 2613. 536 Byrne Bldg.,
Broadway 5361. Third and Broadway. 28

FOR SALE—
SUNNY SLOPE.
SUNNY SLOPE.
SUNNY SLOPE.
In the San Gabriel Valley, near the Monrovia electric car line. This beautiful vineyard is being subdivided into tracts of five, ten and twenty acres, with a splendid irrigation system. Land suitable for oranges, walnuts, vegetables, or anything under the sun. Prices from $325 to $400 per acre. Just half the price of other lands near by. Only thirty minutes on electric car from city.
Just the place for an ideal country home.
WRIGHT & CALLENDER CO.,
29 319 S. Hill st.

FOR EXCHANGE—
COUNTRY PROPERTY.
10 acres, 1 mile from Moneta; 6-room house, barn, sheds, corrals, etc.; deep well, 25 H. P. engine, strawberries, grapes, alfalfa, horse, 4 cows, tools, $8000; want lots and small house in city.
1 1-3 acres, near Gardena, new 5-room house, brooders, incubators, all fenced, 600 to 700 chicks, cow, alfalfa, $2160; want house and lot in city, unincumbered.
We have other exchanges; call us up.
ADKINS & BAGIN,
322 Grant Bldg.
Phones Sunset Main 6448; Home 3778. 28

FOR SALE — 160 ACRES AT ONTONAGON county, Michigan, fine timber, worth $10,000, 1 mile from the finest Victoria copper mine; plenty copper on the place; will trade for Los Angeles, or make offer; price $100,000. Come and see sample. Investigate this bargain.
200 acres at Ontonagon county, Michigan, 3½ miles from Even City; 40 acres in timber; fine soil; price $2000, or will trade for near Los Angeles.
LEUSCHNER & CO.,
29 629 South Main street.

FOR SALE—
HEMET 10-ACRE TRACTS!
Send for booklet, describing lands in Riverside county, under a splendid water system, where you can raise enough potatoes the first year to pay for your land; also unsurpassed for oranges. L. M. PRATT, agent Hemet Land Co. 608 Laughlin Bldg. 28

FOR SALE—
We can sell you a good half section of land in Nebraska, in Deuel county, near the Platte River; grows the finest of wheat, near to county seat and close to R. R. Price $5 per acre. Will exchange for good California property.
R. E. MUNCY REALTY & INVESTMENT CO., 406 Mason, 4th and Broadway. 28

FOR SALE—5 ACRES NEAR McKINLEY Home on San Pedro car line; 4-room California house, barn, orchard, vineyard; plenty water, $1800.
5 acres berries near Gardena, house, barn, chicken fences and yards; well, windmill and tank; a paying proposition; $4000.
ADKINS & BAGIN,
322 Grant Bldg.
Phones Sunset Main 6448; Home 3778. 28

FOR SALE—960 ACRES GOOD LEVEL water-bearing land close to railroad, Los Angeles, only $5 per acre. Be quick if you want a bargain. SOUTHERN PACIFIC LAND CO., 3rd floor Severance Bldg. Main 8710, Home 3453. 29

FOR SALE—EDGEBROOK COLONY LANDS, 18 miles from Los Angeles, 10 miles from the ocean; Homeseekers' Club of 100 families now locating on these lands; terms $7.50 an acre cash, balance monthly payments. Call at once, only a few tracts remaining unsold. CALIFORNIA HOME EXTENSION ASSOCIATION, ground floor, Chamber of Commerce Bldg. 28

FOR SALE—760 ACRES; BEST EQUIPPED dairy ranch in California; Boulder Creek and county road run through property; 100 acres in hay; some bottom land; 3 good dwellings; all stock included in price of $17,500. An ideal site for summer resort. CHANDLER & BOURN, 1936 Fillmore st., San Francisco. 3

FOR SALE — A CULTIVATED 5-ACRE farm in one of the best agricultural sections in California; price $60 per acre; water right with each acre; terms, $1 down, $1 per week; no interest; no taxes. Our beautifully illustrated booklet is yours FREE for the asking. See MR. PHILLIPS, GOLDEN STATE REALTY CO., 610 S. Spring st. 29

FOR SALE—
Finest alfalfa and fruit land in State of California. Famous Turlock Irrigation District. Water abundant and cheap. Suitable subdivisions. For homeseeker and investor nothing better. Call or write for booklet and plan for sale of lands at $5 and $8 cash per acre.
J. C. PAGE & CO., 441-2 Cit. Nat. Bank Bldg., Los Angeles, Cal.

FOR SALE—250 ACRES, WELL IMPROVED, within 2 miles of Auburn. Address JAMES COOK, Auburn, Placer Co., Cal.

SANTA CRUZ, CAL.
FOR SALE—WRITE AT ONCE FOR FREE copy of Santa Cruz Times' list of real estate snaps.

FOR SALE— Poultry Ranches.

FOR SALE—A FEW VERY CHOICE ACRES in the Inglewood poultry colony; the conditions of soil and climate, the abundance of excellent water, together with the accessibility of markets, combine to make this location unsurpassed. For further information, apply ANNA L. PINKERTON, 129 S. Broadway.

FOR SALE—POULTRY RANCHES OF ALL sizes, prices and locations. I make a specialty of healthy locations. M. W. ATWOOD, 612 Grant Bldg.

FOR SALE— Suburban Property.

FOR SALE—180 ACRES OF FINE HIGH sightly land, east of Gardena, at $250 per acre. This is the best acreage in this location. We can make terms. See ERNEST L. BOWEN CO., No. 664 Huntington Bldg. 29

FOR SALE— Suburban Property.

FOR SALE—
ANNANDALE HEIGHTS.
LARGE LOTS—Many of them 50x200.
LOW PRICES—$100 to $400.
EASY TERMS—$10 down and $5 per month.
LOCATION—In the beautiful foothill district between Garvanza and Eagle Rock, between Los Angeles and Pasadena.
SURROUNDINGS—Look up the "Pink Sheet" of The Times for Sunday, July 22 and see picture and description of new $27,000 Annandale Golf clubhouse; their grounds, San Rafael Heights and Mr. Huntington's new, swell, suburban tract lie just east of Annandale Heights, between Annandale Heights and Pasadena; this will be the finest suburban district near Los Angeles, a place for millionaires' country homes; joining Annandale Heights and to the north and west is Eagle Rock Valley, of which you have been reading; you know of the new car line and the fine improvements that are going in; to the south and west lie Garvanza, Highland Park and Los Angeles.
Annandale Heights is ¾ mile from the present city limits and within the new district first to be annexed.
ALTITUDE—The elevation is 900 feet above sea level.
CLIMATE—The best, frostless, protected from the sandstorms that are so disagreeable in some localities and open to the refreshing ocean breeze; the ocean is visible from some of the higher lots on a clear day.
SOIL—A rich, decomposed granite, free from adobe.
WATER—Abundance of water now piped to the tract and mains now being layed on all streets as fast as the street grading will permit.
STREETS—Are now being graded and will be oiled.
THE CAR LINE IS COMING. BUY NOW.
The population of Los Angeles will double in the next five years. What will these lots, located and surrounded as they are, be worth them?
What will they be worth in one year when the car line is completed and the district is half built up?
ANNANDALE HEIGHTS.
We are the sole agents.
CRITES, MYERS & KULLI, 107 S. Ave. 64, Garvanza. 5c car fare.

FOR SALE—
NOTICE TO INVESTORS.
Before investing in real estate, investigate the Inner Harbor tract of Long Beach. The Inner Harbor tract directly adjoins the Great Inner Harbor improvements, where millions of dollars will be spent building the great harbor, ocean docks, warehouse and railroad terminals; large manufacturing companies and other great business enterprises locating here. This means business—a quick turn for your money, and large profits in a short time. Right here lies a fortune for you, if you will grasp this opportunity now. One good investment in this tract, is worth a life time of labor, but you must act quickly, before others make all the profit. This will all be business property, large lots, fine streets, improvements, etc. This property is increasing in value very fast.
Prices for a short time only, $400 and up. Easy terms.
For maps and complete information inquire of
BUTTERS & PAUL
INVESTMENT CO.,
108 E. First st., Long Beach.
317 O. T. Johnson Bldg., Fourth and Broadway, Los Angeles. Phone Main 2016. Office open Sundays. 28

FOR SALE—
A LITTLE FARM
A LITTLE FARM
FOR $1200.
ONLY $400 DOWN, BALANCE EASY.
A little farm of 2½ acres in the San Gabriel Valley, close to the Monrovia electric car line, 30 minutes from Los Angeles, will make you a very comfortable living and the rapid increase in value of the property will soon make you rich.
The land is fine for oranges, walnuts, small fruits and vegetables; there is an abundance of cheap water from artesian wells piped to the property.
Property is now planted to full-bearing grape vines of the choicest varieties; rich loam; excellent for chickens.
This is a portion of the famous "SUNNY SLOPE" ranch and we can deliver it in tracts of any size to suit.
WRIGHT & CALLENDER CO.,
319-323 S. Hill st.
29 Both phones Exchange 80.

FOR SALE—SEE THIS.
A PIECE OF LAND WITH A FUTURE.
$3300—11 ACRES OF FINE LEVEL LAND SOLID TO STRAWBERRIES, CLOSE TO CAR LINE AND WITHIN ½ MILE OF TOWN OF MONETA.
CUNNINGHAM & M'GONIGLE,
404 GRANT BLDG.
HOME 641, MAIN 8624. 29

FOR SALE—$1600 CASH, FINE SUBURBAN home, one mile south of city limits, on two electric car lines, 25 minutes to center city; 1-4 mile to 5c car fare; large 5-room house, new, cost $1400; lot 50x186, all fenced, barn in rear, lawn, flowers, and hedge, $400 below cost; going away, must sell. OWNER, 725 W. JEFFERSON ST. 3

FOR SALE—240 ACRES FINE LAND WITH improvements at about half value, $8000, near Redlands; can give terms on part or take some trade. OWNER, 409 Stimson Bldg., E. E. Squires. 28

FOR SALE—
TALK
WITH
HODSON,
402-404 Byrne Bldg., Los Angeles.
I can help you find the property you are seeking.

FOR SALE—AN ALTADENA BUNGALOW of eight rooms with modern conveniences; grounds occupy about three acres, in assorted fruits, flowers and shrubbery; near car line and handsome homes; special sacrifice price, $7000. L. M. PRATT, 608 Laughlin Bldg. Authority on Altadena. 28

FOR SALE — IN LUCKY BALDWIN'S ranch, Monrovia electric line, 5-acre lots at $350 per acre; single acres, $375; easy terms; car service, climate, water, soil and view of the mountains finest in the State; property advancing steadily. EDWARD C. CRIBB CO. 123 S. Broadway.

FOR SALE — RIGHT IN LOS ANGELES county, a 5-acre cultivated farm for $75 per acre, $1.50 down, and $1.50 per week. No interest. No taxes. Water right with each acre. GOLDEN STATE REALTY CO. Call or write MR. PHILLIPS, 610 S. Spring st. 29

FOR SALE—OR EXCHANGE, ROOMING-house 27 rooms at First and Hope sts.; want city or beach lots or good acreage; this house will clear $130 per month. Call and see OWNER today, 438 Bradbury Bldg., corner 3rd and Broadway. 28

FOR SALE—10 ACRES ON MONETA AVE. just below Manchester ave.; price $1050 per acre; best buy on Moneta ave. We can prove it. Moneta ave. car line to run through this acreage. See ERNEST L. BOWEN CO., 664 Huntington Bldg. 29

FOR SALE — 50 ACRES, SOUTHWEST; this can be bought under an arrangement that will assure a profit in short time. WM. CURRER, 612 H. W. Hellman Bldg. 28

FOR SALE—WE HAVE THE BEST BUYS on S. Main st. and Moneta ave., and can deliver from 5 to 100 acres. See ERNEST L. BOWEN CO., 664 Huntington Bldg. 29

FOR SALE—WE ARE SYNDICATING S. Main st. and Moneta ave. acreage and have the right property. See ERNEST L. BOWEN CO., 664 Huntington Bldg. 29

FOR SALE—TWO LOTS, NOS. 409 AND 410, 30x103 each, Ferris tract, Watts Station, $75 each. COLONIAL MORTGAGE & TRUST CO., 519 H. W. Hellman Bldg. 28

FOR SALE — CHICKEN RANCHES, ALL sizes, choice locations, good bargains. G. E. DELAVAN, 627 Bryson Bldg. Home 3636.

HOLLYWOOD.

FOR SALE—A FINE PIECE OF PROPERTY at the corner of Forest and Western aves., Hollywood, 145x205, 1 block from car line, an ideal place for a large home, 8 houses costing from $5000 to $15,000 in the immediate neighborhood. C. H. LIPPINCOTT & CO., Owners, 915 Union Trust Bldg. Home 6766.

FOR SALE—SUMMER SNAP.
$1000—50x142, facing Highland ave.; also faces Florence ave., in Boyle Place; street work done; only half block to High School; beautiful surroundings; you make the terms.
TYLER & CO.,
28 206 Laughlin Bldg.

FOR SALE—HOLLYWOOD SNAP.
Large lot, 100x242; two blocks from Hollywood Hotel, 200 feet from Prospect ave. Look this up; price for quick sale $2250.
BUNDY & SCHNEIDER,
417 Byrne Bldg.
Home 4898; Main 4203. 28

PASADENA.

FOR SALE—IDEAL SPOT FOR CONSUMPtion or asthmatic sanatorium, most beautiful spot in Southern California, on Michigan ave., La Canada, a little north of Pasadena. DR. H. G. O'CONNOR, 1010 Braly Bldg., 4th and Spring sts. 10

EAGLE ROCK.

FOR SALE—I HAVE SOME VERY ATTRACtive places of from one to thirty acres in the choicest residence section of Eagle Rock on car line; I make a specialty of large villa hill sites and park lots in Gates tract; for delightfulness of climate and beauty of location these places are unsurpassed. Call at my office, 517 Merchants' Trust Bldg., and be shown Eagle Rock property.
J. A. GATES.
Telephones—Main 846. Home 3833—Office.
Alta 2146. Home Glendale 542—Residence.

MONROVIA.

FOR SALE—
NEW BUNGALOW,
$200 DOWN.
Five rooms, latest and best conveniences, gas and big gas range; beautiful electric fixtures, tinted walls, big plate-glass window, screened porch, open fireplace, gable, shade trees in front; lot 54x160; china closet, bath, toilet, washstand; 2 blocks from electric car; street work, cement curb done; price $3000; terms, $300 down, balance $25 monthly, interest at 6 per cent. Apply to J. E. MACINTYRE, rooms 1 to 5, Times Bldg., Los Angeles. 28

FOR SALE— Lemon and Orange Groves.

FOR SALE—
$3500 SPOT CASH WILL BUY
A 7-acre 11-year-old Washington navel orange grove, located in an absolutely frostless district, where water right is perfect; this grove must be sold to close an estate. A strictly first-class proposition.
WE CAN POSITIVELY DELIVER.
J. D. CAMERON CO.,
726 Hellman Bldg.
Phones—8615; Main 4000. 29

FOR SALE—FIVE-ACRE ORANGE GROVE, house and barn; 8-year-old trees and plenty of water; easy terms. F. A. POWELL, San Fernando, Cal.

FOR SALE— Beach Property.

FOR SALE—
SNAP. NAPLES. SNAP.
OWNER LEAVING CITY; MUST SACRIFICE TWO FINE LOTS AT $950 EACH; ADJOINING LOTS ARE HELD AT $1250; TERMS.
HASSON BROS.,
HOME 1186. SUNSET MAIN 167. 28

FOR SALE—17-ROOM RESIDENCE FACING ocean, lot 133 1-3 feet by 150 deep; corner Ocean avenue and Nevada; best locality, house modern; gas, electricity, furnace, hot and cold water, beautiful grounds; price reasonable. Address OWNER, 409 Conservative Life Bldg., Los Angeles. Main 149.

FOR SALE—
TALK
WITH
HODSON,
402-404 Byrne Bldg., Los Angeles.
I can help you find the property you are seeking.

FOR SALE — LOOK THIS UP; BAY CITY lots, corner Fifth and Central ave., block 5, lots 45 and 47, $1800 takes the pair; one lot at Venice on Electric ave., near school-house, price $650; this will double in one year. Phone 21822, or West 3631. 30

FOR SALE—OR TRADE, 3 ACRES ON VERmont ave. at Strawberry Park. Inquire 1901 PASADENA AVE., or phone East 91.

OCEAN PARK.

FOR SALE— $15,000.
121x104, at S.E. corner Frazer and Ocean Front, including 5-room cottage, facing Frazer ave.
This property is part of the estate of the late Thos. Fitzgerald and will be sacrificed at the above figures to close out his estate.
Sole agents. P. J. M'GARRY & CO.,
301 Bryson Building,
29 Los Angeles.

FOR SALE—FOUR LOTS ON THIRD ST. IN Ocean Park near Rose ave., 50x156 each; must be sold on account of sickness; any reasonable offer will be considered; will be sold singly or together; terms ½ cash, balance on easy monthly payments if desired. SOUTH COAST REALTY CO., 165 Pier ave., Ocean Park. 31

FOR SALE — OR EXCHANGE—BEST INcome property in Ocean Park; modern 11-room furnished house, on Dwight ave., 150 feet from ocean front; must sell; automobile as part payment. Address OWNER, Z, box 156, Times Office. 28

FOR SALE—FURNISHED COTTAGE NEAR the Ocean Front, at a bargain; or will exchange for Los Angeles property. CHAS. J. HILDESHEIM & CO., 142 Pier ave., Ocean Park, Cal.

FOR SALE—OCEAN PARK, 126 HART AVE., lot corner Trolleyway; want offer. SIDDAL, 207 Copp Bldg. 31

HUNTINGTON BEACH.

FOR SALE—
10 choice lots at Huntington Beach, four blocks from new Bank Bldg.; $2500 cash takes them. OWNER, 534 Mason Bldg., corner 4th and Broadway. 29

LONG BEACH.

FOR SALE—I REPRESENT ONE OF THE best firms in Long Beach; we have every bargain in Long Beach that is for sale. If you are going to buy, come and see me. I have a bargain in the Miramar tract, also in Belmont Heights and Signal Hill, and all business property in Long Beach. Our auto at your service. W. P. CHAPPELL, 649 Pacific Electric Bldg. Main 4254, Home 7760. 29

REDONDO.

FOR SALE—
REDONDO BEACH.
Few lots 40x150, $500 to $750; equities about 50 per cent. What have you to exchange? BEACH, P.O. box 286, Los Angeles, Cal. 30

SAN PEDRO

FOR SALE—A MODERN 5-ROOM BUNGAlow, electricity, bath, lot 40x125, nice lawn, flowers, garden; a cozy home; price $2200; terms. See OWNER at 306 West 7th street. 28

SANTA MONICA.

FOR SALE—AT SANTA MONICA.
Great sacrifice for a few days on Third st., business property, 200 feet frontage. Call at once if you want a snap. W. B. GOETZ, 225 Third st., Santa Monica.

FOR SALE—NEW 6-ROOM COTTAGE, SECond st., Santa Monica; will exchange for Los Angeles unimproved property. Address Y, box 158, TIMES OFFICE. 29

WILMINGTON.

FOR SALE—WILMINGTON.
Wise people invest in lots at the inner harbor town. See DORION & SCHNEIDER, 600½ S. Broadway, branch Wilmington.

VENICE OF AMERICA.

FOR SALE—A SMALL, SAFE INVESTMENT; lot in Venice Crest tract, $800; $100 cash, $15 per month. F. A. POWELL, Venice, Cal. 29

FOR EXCHANGE— Real Estate.

FOR EXCHANGE—
What have you to exchange for a good half section in Deuel county, Nebraska, worth $5 per acre, all clear and good wheat land, in good section, near R.R. and close to county seat.
R. E. MUNCY REALTY & INVESTMENT CO., 406 Mason; 4th and Broadway. 28

FOR EXCHANGE — WHAT HAVE YOU TO exchange for 160-acre fine farm in Oklahoma, 2 miles from Purth, Logan county; 100 acres under cultivation; I wish property for it in San Diego or near there. H. EUMMELEN, Abbotsford Inn., Eighth and Hope sts. Home 5689. 28

FOR EXCHANGE—HIGH GRADE CLEAR lots, Venice and Alamitos Bay, also 7 per cent. mortgage and stocks in real estate corporations to exchange for equities in close in city properties.
ALBERT H. BEACH, N.W. corner Second and Broadway, with Strong & Dickinson. 29

FOR EXCHANGE — 9-ROOM HOUSE, COMpletely furnished; 5 bedrooms; everything in good condition; good-sized lot; all kinds of flowers; at Coronado, close to hotel; will exchange for something here.
A. F. SCHIFFMAN,
107 N. Spring.

FOR EXCHANGE—W. 9TH RESIDENCE, a sightly home, fine location, furnished; will exchange for cottage, lots, city or beaches, or acreage near city; might take clear eastern and cash for equity. ARTHUR CARDWELL & CO., 507 Grant Bldg., 4th and Broadway. Home 232, Main 4176. 28

FOR EXCHANGE — 20-ACRE RANCH, 10 acres in alfalfa, 10 acres barley land, 1 mile from electric line; good pumping plant; large reservoir; plenty of water; want city property; might consider small acreage, improved, close in. CHAS. N. GREEN & CO., 212 Mercantile Place. 'Phone 6288. 28

FOR EXCHANGE—HOTEL AT GOLDFIELD, Nev.; 30 rooms; fine location; will net $250 to $400 a month; good title and clear; owner wants Southern California; might assume some. CHAS. N. GREEN & CO., 212 Mercantile Place, 'Phone 6288. 28

FOR EXCHANGE — $4500; OWNER'S CASH price for new 8-room house; a mortgage $2250 can remain; want cottage, clear, or good lots here or Ocean Park, at cash value. WM. N. HOLWAY, agent, 211 Grant Bldg. Home 1939. 28

FOR EXCHANGE—$15,000. I OWN A LEASE on Los Angeles business property expiring January 1, 1910. It will pay $15,000 net in that time; would exchange for good clear city or country property. Address T, box 186, TIMES OFFICE.

FOR EXCHANGE — WE STICK TO THE one line, exchanging properties. "Square Dealing" our motto. EUGENE C. WEBSTER, suite No. 737 H. W. Hellman Bldg. Members Los Angeles Realty Board. Bank references.

FOR EXCHANGE—$1600; EQUITY IN FINEly finished well located $5500 residence on W. 21st st., what have you? BARGAIN REALTY CO., 800 Trust Bldg., Second and Spring. Home 7301.

FOR EXCHANGE—7-ROOM HOUSE, NEAR Union and W. 11th st.; lot 42½x117 feet; want smaller house and some cash. CHAS. M. GREEN & CO., 212 Mercantile Place. 'Phone 6288. 28

FOR EXCHANGE—A GOOD PIECE OF INcome property on Vermont ave., Pico Heights; value $5000; to exchange for Pasadena. H. HERBERT, 121½ S. Broadway, room 10. 28

FOR EXCHANGE — FINELY IMPROVED farm in Imperial Valley, 100 acres alfalfa; fenced; a money maker, for Los Angeles property. Address Z, box 198, TIMES OFFICE. 29

FOR EXCHANGE—4 NICE LOTS, WELL located in Fresno; want small cottage in or near Los Angeles. CHAS. M. GREEN & CO., 212 Mercantile Place. 'Phone 6288. 28

FOR EXCHANGE—BEN WHITE WILL EXchange your property. 304 BRYSON BLDG., Second and Spring. Member L.A.R.B.

FOR EXCHANGE— Real Estate.

FOR EXCHANGE—
SOUTH MAIN BUSINESS PROPERTY.
WE HAVE LISTED WITH US A CHOICE BUSINESS LOT ON SOUTH MAIN STREET, 51x160, LOCATED JUST RIGHT FOR BUSINESS AND RAPID INCREASE IN VALUE. IT RARELY HAPPENS THAT CHOICE BUSINESS PROPERTY ON THE BEST STREETS OF LOS ANGELES IS OFFERED FOR EXCHANGE, BUT FOR THIS WE CAN TAKE $30,000, BEING ONE-HALF THE PRESENT MARKET VALUE, IN GOOD CLEAR PROPERTY, CITY OR COUNTRY, BALANCE $30,000 IN CASH OR MORTGAGE. THERE IS NO FRONTAGE IN THIS BLOCK THAT CAN BE PURCHASED FOR LESS THAN $1200 PER FRONT FOOT, AND WE CONFIDENTLY BELIEVE THAT THE PROPERTY WILL SELL FOR $1500 WITHIN THE NEXT TWELVE MONTHS.
PROMPT ACTION IS IMPORTANT, AS THIS OFFER IS OPEN FOR ONLY A SHORT TIME.
RICHARDS-ASHBY CO.,
429-430 DOUGLAS BLDG.
PHONES—MAIN 5803, HOME 2553.

FOR EXCHANGE—
$1500—Lot at Hermosa Beach; want 2 or 3 acres of unimproved near The Palms; will assume difference up to $1500.
$3000—Mortgage $1300; lot on Alameda st. between 9th and 10th, small cottage, rents for $10 month; 40x120.
$4500—Mortgage $1250; lot 40x120 on McGarry st., frame warehouse rented for $18 month.
$4500—Mortgage $2000; bungalow on W. 47th near Vermont, 7 rooms, new and modern.
Will trade equities of the above three pieces for vacant lot in southwest or near Sunset blvd.
W. H. OBEAR, 408-9-10 O. T. Johnson Bldg.
E. R. RISDEN, Exchange Manager. 28

FOR EXCHANGE — 14-ROOM ROOMING house, neat and nice; will take desirable cottage and assume. We have $1000 mortgage, good as gold, drawing 1 per cent. month; want desirable lot. Sell reasonable or exchange, very choice lot, high and sightly on Vine st. and corner, north of Paul De Longpre's, Hollywood; golden opportunity, now is the time to secure a bargain in a rooming house; we have them. Desirable orange and lemon grove, choice location, and in good condition; want desirable city property. WILLIAMS, with D. H. Lingle & Co., 452½ S. Broadway.

FOR EXCHANGE—OR SALE — PROVEN gold mine, smelter returns proof $204 per ton; plenty timber and good building and above all 680 acres of fine farm land, all fenced and has been run as a farm for over 20 years; 8 miles from R.R. depot; this State; price for whole, $35,000, or will sell or trade half interest; or will take 1-3 cash, balance stock in good company. DR. H. BUMMELEN, Abbotsford Inn, Eighth and Hope. Home 'Phone 5689. 29

FOR EXCHANGE — OR SALE — HAVE 315 acres good land, Riverside county; about 264 acres tillable suitable for olive growing; 150 acres now with fine barley crop; ranch house and barn; 2 fine springs; fine county road running through same; 2½ miles from railroad, value $12,000, all clear of incumbrances; will sell or exchange for city property. Address W. S. COLLINS, 701 O. T. Johnson Bldg., city.

FOR EXCHANGE—
Equity of $1000 in modern 5-room cottage; well located and cheap, for a grocery store, same value.
ALSO
Another 5-room modern cottage, fine lot, good neighborhood, worth $2500, clear; exchange for grocery store.
FLICK & GEORGE,
28 212 Mercantile Place.

FOR EXCHANGE — BEAUTIFUL MODERN Westlake home, 9 large rooms, hardwood floors, furnace, up-to-date plumbing; large lot; one block from Westlake Park; price $12,500; will take vacant lots in city or suburban acreage in San Gabriel, Glendale or Cahuenga valleys, from $6000 to $9000 in value; balance cash or mortgage. CHAS. S. MANN, 325 W. Fourth st. Both 'Phones. 31

FOR EXCHANGE — 20 ACRES 15 MILES out, $225 per acre; new 4-room cottage and barn, 3 artesian wells, water in house and barn; 1-4 mile to railroad station; fine level land; want 6-room cottage, south or southwest of city; must be clear; will make terms on balance. Address 1142 E. 46th st. Phone South 960. E. D. M'DONALD, owner. 29

FOR EXCHANGE—
Fine home in Garvanza, corner lot, east front, $3000 equity to exchange for small ranch near Los Angeles. 18 acres in fruit, 8-room modern house, fine barn, good soil, well exchange for vacant or improved in L. A. Value $3500. STANDARD REAL ESTATE CO., 5719 Pasadena ave. 28

FOR EXCHANGE—EQUITY IN GOOD 8-room house for a rooming-house. MAIN 8856. 28

FOR EXCHANGE—
I make a specialty of exchanging real estate, particularly California for eastern.
Member L. A. C. W. CONWAY,
Realty Board. 304-5 Bradbury Bldg.

FOR EXCHANGE—A NEW 5-ROOM COTtage, strictly modern, worth $3000; will take $2800, $1000 cash, and easy terms, or a good clear lot as first payment. Address Y, box 161, TIMES OFFICE. 29

FOR EXCHANGE — GOOD QUARTER SECtion Nebraska land for rooming-house or residence lot. H. R. WOODALL, general delivery, Los Angeles. 29

FOR EXCHANGE — THE HURRY-UP EXchange men, BEAL & HOWE. List with them for results. 408 Citizens' National Bank Bldg. 5886 Home. 30

FOR EXCHANGE—I MATCH ANY TRADE, large or small, in farm or city property, in any State. J. A. KING, room 1, Lyon Bldg., Riverside, Cal.

FOR EXCHANGE—O. H. ANDERSON, 211 W. 1st, sell or trade yours. 1104, Main [illegible]

FOR SALE— Miscellaneous.

FOR SALE—BOILERS, ENGINES, GASOline engines, pumps, hoisting engines, wood and iron working machinery bought, sold, rented and exchanged. J. WHITE MACHINERY CO., 714 N. Alameda St.

FOR SALE—ENAMELED SINKS, WASH bowls, lavatories and bathtubs; also full line pipe, hose, faucets, couplings, etc., at lowest prices, at 739 SAN FERNANDO ST. Builders' Supply Co.

FOR SALE—A FEW SLIGHTLY USED SETS of "Modern Eloquence," in 5, 10 and 15 volumes; these will be sold at greatly reduced prices. Inquire of H. E. DOWNING, Times Business Office.

FOR SALE — ON EASY PAYMENTS, BAR fixtures, new and second-hand billiard and pool tables, billiards and bowling supplies. We lead in cheap prices. BRUNSWICK-BALKE-COLLENDER, 231-3 E. Third st.

FOR SALE—20 ACRES LARGE SEEDLING trees, electric car running in front, finest in country, might consider Los Angeles in exchange for part. R. McKENZIE, Arlington. 29

FOR SALE — GAS RANGES, STEEL ranges, cook stoves, gasoline ranges, slightly used and good as new, save your good money. L. C. SKEELS, 907 S. Main.

FOR SALE—ON ACCOUNT OF DEPARTURE, artistic mission furniture, brass beds and upright piano; few days only. Call 418 W. 21ST, between Grand ave. and Figueroa. 29

FOR SALE—ONE LADY'S AND ONE GENtleman's ticket to St. Louis, cheap; must be used by Sunday p.m. Call 215 S. GRAND AVE. Easy descriptions and signatures. 29

FOR SALE—NEW 158 SURE HATCH INcubator and brooders, $10; 14-inch Pennsylvania lawn mower, $5. Come quick. Leaving town Monday. 1742 NORMANDIE AVE. 28

FOR SALE—PIANO; AN UNUSUAL OPPORtunity; mahogany case piano, large size, almost new; must sell, and if sold quick will sell cheap. 1617 GIRARD ST. 1

FOR SALE — COMBINATION POOL, BILliard and dining table; first-class in every respect; a bargain. See table, 1830 FIGUEROA. Home 'Phone 25483. 30

FOR SALE—OAK ROLL TOP DESKS, OFfice chairs, rugs, bookcases, for sale or rent. Household furniture of every description. L. C. SKEELS, 907 S. Main.

FOR SALE — PRINTERS, DONNELL WIRE stitcher; does perfect work, 1 sheet to ½ inch; a bargain. See M'BRIDE, 316 W. Second st. 2

FOR SALE—CHEAP; TWO SINGLE HARnesses, rubber trimmed; one never used. Call from 5 to 8 p.m., 2237 HOBART BLVD. Home 22987. 28

FOR SALE—A GOOD FIREPROOF SAFE, cheap for cash. Address Y, box 83, TIMES OFFICE. 29

FOR SALE—CHEAP, ONE M'CASKEY FILing cabinet, it's a dandy, but have no use for it. S. L. ROGERS, Garvanza Market. 29

FOR SALE — SECOND HAND FIREproof safe, 50x38x26; price $60. DAVIS WAREHOUSE, 2nd and Central. 28

FOR SALE—OR TO RENT—THE FAMOUS Ocean Park Floral Gardens. Address E. J. VAWTER, Ocean Park, Cal. 29

FOR SALE—FLAT TOP OAK OFFICE DESK, nearly new; two chairs to match. 1005 S. BROADWAY. 29

FOR SALE—A BARGAIN; $27; 3-BURNER and oven Cabinet Jewel gasoline stove, $8. 2814 W. PICO. 29

FOR SALE — STONE SAW AND FRAMEwork. Apply to GORDON HOLMES, Private Ex. 124. 3

SOUTHERN PACIFIC LAND CO., third floor, Severance Bldg. Main 8710, Home 3453. 28

FOR SALE—MACNEAL & URBAN SAFES, 409 E. SECOND ST.

FOR SALE — 15 SLIGHTLY USED MAchines, $5 to $10. 3205 CENTRAL AVE.

FOR SALE—OR RENT; INVALID CHAIRS, EAMES TRICYCLE CO., 837 S. Spring st.

FOR SALE — LUBIN MOVING-PICTURE machine. Call 318 W. SECOND ST., city. 2

FOR SALE—200 NEW AND SECOND-HAND safes. A. F. ANDERSON & CO., 210 N. Main

FOR SALE — CHEST OF CARPENTER'S tools cheap. Call at NO. 146 W. 32ND. 29

FOR SALE—PORTABLE SAND OVEN. 606 S. HOPE ST. 29

FOR SALE—PORTABLE SAND OVEN. 606 S. HOPE ST. 29

FOR SALE— Miscellaneous.

FOR SALE—
3-H.P. gasoline mining hoist, …
6-H.P. Fairbank mining hoist, …
6-H.P. Stearns mining hoist, …
8-H.P. Charlton mining hoist, …
8-H.P. Daniel Best hoist, …
20-H.P. Hercules hoist, $350.
30-H.P. White and Middleton hoist, …
These outfits our in stock and … go quick at these prices, all … before leaving shop. SO. WRECK… 254 S. Los Angeles st.

FOR SALE—PIANOS.
WHY RENT A PIANO WHEN … BUY an elegant square for … payments of $3 each for a few … have real bargains in square … them. GEO. J. BIRKEL CO., … Spring st.

FOR SALE—THE FINEST … head and skin ever shipped … mounted in 2 pieces; mouth … teeth; ornament for gentleman's … $125; will consider an offer … East next Wednesday. 'Phone … 3482.

FOR SALE — PIANO, MOVING … furnished house, finds me with … my own, and that belonging to … will sell mine at a sacrifice … instrument, standard make … dress 1103 W. 30TH ST.

FOR SALE — ESTABLISHED … tate office on ground floor … lists, etc., all go for cost of … fice large enough for four … opportunity; rent $15; owner … quire 811 W. THIRD.

FOR SALE—MUST SELL MY … ard make piano; have paid … will accept $25 for my interest … sacrifice all; I cannot meet … Address D, box 89, TIMES OFFICE.

FOR SALE— Furniture.

FOR SALE—
SKEELS FURNITURE …
Don't be slow if you want the …
Quartered golden oak pedestal …
Weathered oak table, 6 chairs …
$75 carved G.O. sideboard …
$20 sideboard, good, G.O. …
$35 comb. buffet and china …
$25 china closets, $12.50 to …
Golden and weathered oak …
$45 W.O buffet and china closet …
Large old style walnut …
Office desks, $5 to …
Body Brussels and Milton rugs …
Refrigerators, $5 to …
Steel ranges, $10 to …
Gas ranges, $4 to …
Bedding, mattresses and … and second-hand.
Cast cook stoves, $4 to …
Iron bed and spring, $3 to …
Chairs, chairs, chairs …
Tables, tables, tables …
Good rocker …
Buy where you can … L. C. SKEELS, 903-907-911 S. … Phones

FOR SALE—ANTIQUE … ture; largest collection … ing out at 305 E. COLORADO … Lee L. Powers, owner.

FOR SALE — PARLOR … dining-room furniture … mahogany; all cash; … 1 o'clock. 1509 INGRAHAM … Home 51967.

FOR SALE — ROOMING … rooms, fine location, at … NANDO ST. New building … ture.

FOR SALE — KITCHEN … $12; desirable lower flat … 410 S. FIGUEROA.

FOR SALE—GAS RANGES … rugs and furniture cheap …

FOR SALE—4 POOL TABLES … plete outfit. 3300 S. MAIN …

FOR SALE—5-ROOM … 432 W. …TH ST., cheap

BUSINESS CHANCES— Miscellaneous.

WE NEED A FIRST-CLASS man, who is willing to … services, in a straight business … ample assets and prospects … and a business that will … dress Y, box 27, TIMES OFFICE.

DELICACY, BAKERY AND … finest location in Ocean Park … all new and clean; at a … business and making money … rent. Apply JULIAN … st., 4 to 5 p.m. Phone …

FOR SALE—4-CHAIR BARBER … cigar stand; doing a splendid … will take partner or sell … not necessary; small amount … handle this. 408 S. MAIN …

FOR SALE—RESTAURANT … best paying place of its … equipped and well stocked … investigation; call and … offer this week takes it … fake. 335 S. SPRING ST.

FOR SALE — $100 … SCHOOL SUPPLIES … POSITE GARVANZA … EXCELLENT OPENING … OWNER ON PREMISES … AVE., GARVANZA CAR.

FOR SALE — ESTABLISHED … tate office on ground … lists, etc., all go for … fice large enough for … opportunity; rent $15 … quire 811 W. THIRD.

BEST GROCERY IN CITY … asked, but seeing is … handle this; if you want … swer this; no dead stock … sale for the best of … 12, TIMES OFFICE.

FOR SALE—A HARDWARE … ware, agricultural implements … business, located in a … stock and fixtures will … 000; if interested, address … Phoenix, Ariz.

$550—OR BEST OFFER … sacrifice my little grocery … bination showcases; … National cash register … room; lease; investigate … 204 E. 40TH.

FOR SALE—CANDY … soda and ice cream … ness, $750; rent $25; … making if desired; … East immediately. … ton.

FOR SALE—REAL … ployment agency doing … amount cash will handle … selling, to accept a … city. 452½ S. BROADWAY.

FOR SALE — LAUNDRY … horse and wagon; … guarantee this or … company buyer 2 weeks … FLICK & GEORGE, 212 …

$1300—GROCERY STORE … tive corner, S.W.; … ing-rooms; low rent; … voice; large yard, barn … dress Y, box 117, TIMES OFFICE.

FOR SALE—ON ACCOUNT … manufacturing confectionery … located at best beach … reasonable offer. CHAS. … 212 Mercantile Place.

SPLENDID OPPORTUNITY … the brick manufacturing … West Coast of Mexico … 000. Apply to ROOM … Co. Bldg., Los Angeles.

FOR SALE—CANDY FACTORY … fountain, large room … A No. 1 location … per month, long lease … box 145, TIMES OFFICE.

TAKE 'EM AWAY … used sets of "Modern … and 15 volumes; these … reduced prices. Inquire … Times Business Office.

WANTED—TO INTEREST … money to handle lands … artesian belt, which can … per acre and sell at … 146, TIMES OFFICE.

FOR SALE—MY ½ INTEREST … lished mercantile business … will remain in business … ceived for your … TIMES OFFICE.

FOR SALE—GROCERY STORE … this store is doing a good … ing about $150 per … cheap for quick sale … TIMES OFFICE.

WANTED—SEVERAL … in locating OIL LANDS … where drilling is now in … and particulars address … box 1080.

FOR SALE—I WISH TO … business, hence offer my … is an opportunity to … ness at 75 per cent of … BLOW, Pasadena.

GOOD RUSTLER WITH … 1-3 interest in real … list, front office and … ences exchanged. Address … OFFICE.

FOR SALE — GROCERY … yard, warehouse, stable … equipped for the … Price $6000. Address … FICE.

TEAMING BUSINESS … $300 per month; … on account of sickness … 133 S. Broadway.

FOR SALE — GROCERY … doing a first-class … rooms and bath; … business. Call and … 24th.

FOR SALE—FIRST CLASS … including furnished … cheap rent, must sell … sickness. 203 UTAH …

STOCK COMPANIES … you have stocks or bonds … to sell them for you … broker, 340 Ellicott …

I WANT SMALL BUSINESS … confidentially.

Classified Liners.

BUSINESS CHANCES— Miscellaneous.

WANTED— Hardware Store, Have Cash Buyer. WE GET THE BUYERS. We are established and only handle good ... list your BUSINESS ... for the fall trade; no expense unless ... W. H. CHANDLER, ... Bank Bldg. Third and Main st. 29

FOR SALE — NEWSPAPER AGENCY IN ... live city, 14,000, in Southern California, ... learned and managed. Fine business ... with two or three boys. Nets $1200 ... a year and increasing rapidly, as city ... Business opening in another city ... so will sacrifice this for quick ... Full investigation solicited. ... Santa Barbara, Cal. 29

... FURNISHED OFFICES IN ONE OF THE BEST OFFICE BUILDINGS IN LOS ANGELES, OCCUPIED AS REAL ESTATE AND ATTORNEY'S OFFICE; NO BONUS. GOT THE BUSINESS; ... FOR PROFESSIONAL MAN OR ... KIND OF BUSINESS; REASON FOR ... SICKNESS. ADDRESS Z, BOX ... TIMES OFFICE.

... PAYING DRY GOODS, NOTION AND ... BUSINESS at your own figure ... be sold account dissolution of ... invoices about $1800 complete, ... profits better than $150 per month; ... over 2 years; if you are looking ... bargain for speculation or income, here ... don't delay, it may be gone. Call at ... CENTRAL AVE. 28

BUSINESS OPPORTUNITY THAT ... interest all desirous of saving a ... amount of money each week, and placing ... where it is absolutely safe, is fully explained ... in our beautifully illustrated pamphlet ... is yours for the asking. Call or ... PHILLIPS, Golden State Realty ... Spring st., Los Angeles, Cal. 29

... SALE—ABOUT $6000 INTEREST IN A ... estate syndicate just formed that ... return at least 200 per cent. profit ... 18 months; full particulars by appointment ... only. ALBERT H. BEACH, with ... & DICKINSON, N.W. corner Second ... Broadway. 29

... ACCOUNT OF POOR HEALTH I WILL ... interest in well-established real ... have front well furnished office ... building; large and up-to-date list ... and country property; hotels, business ... and exchanges; price $250 to right ... Address X, box 94, TIMES OFFICE. 29

... SALE — $1000 BUYS A FIRST-CLASS ... butcher business, in the thriving city ... best location in city; modern ... large ice box, 2 wagons, 3 horses, ... good condition; owner making good ... but not well; your chance. See ... & ROGERS, sole agents, real estate ... dealers, Glendale, Cal. 29

... BUSINESS IS THE ONLY THING OF ... on the Coast and I am growing so ... $5000; will guarantee 10 per cent. dividend ... pay and an increase on your investment ... $500 in six months. If you are interested ... it will cost you nothing to investigate. ... Address S, box 2, TIMES OFFICE. 29

... SALE—DRY GOODS, NOTIONS AND ... supplies; one of the best corner locations ... Central ave.; doing a fine business; ... with living-rooms in rear; rent $35 ... this is a bargain and must be sold ... first. See PERDUE, 1119 Central ... 28

... SALE—CANDY STORE, FACTORY, ... fountain, ice cream, 10-gal. power ... motor; store; hundred feet; fine ... also new 6-room cottage, chickens, ... fish pond, beautiful home; will take ... in lot. Address Z, box 7, TIMES ... 29

... WANTED IN PRINTING AND ... business; practical printer preferred ... not necessary; semi-annual statement ... July 1 shows net profit for six months ... $1500 secures retiring partner's ... Address Z, box 9, TIMES OFFICE. 28

... AUTO MACHINIST TO BUY 1-3 ... in good paying repair shop; 1-2 of ... and $15 weekly salary guaranteed. This ... established company in heart of ... answer unless you mean business ... T, box 192, TIMES OFFICE. 28

... — $3000 TO $5000 WORTH OF THE ... a corporation in Los Angeles; will ... cent. per year; full investigation ... Z, box 192, TIMES OFFICE. 29

... BUTTER AND EGG ROUTE, ... good business; I can be seen daily ... at MAPLE GROVE CREAMERY, ... Towne ave. J. N. Conroy. 30

... AT $400; GOOD, CLEAN STOCK ... four living-rooms in rear; large ... gas fixtures; rent only $30. EX... REALTY CO., 303 Fay Bldg. 28

... A FINE 3-CHAIR BARBER ... shop, 5 months factory run. 709 ... Address T. D. REASONS. 28

... CORNER GROCERY, SOFT ... cigar store, fine location, ... quick. 306½ S. BROADWAY. 28

... BARGAIN, MEAT MARKET, ... locality; party must go East ... Address X, box 13, TIMES ... 29

... ESTABLISHED, WELL-EQUIPPED ... office in good location, this ... B. STUART, 330 W. First ... 29

... BUY A COMPLETE WORK ... and machine; best suitable for ... S. MAIN ST., room 12. 29

... STOCK AND FIXTURES ... and route. Address T, box ... OFFICE. 31

... MEAT MARKET, 1406 W. 16TH; ... and fine fixtures; will make big ... One early. 28

... & CO., 319-320 O. T. JOHNSON ... can sell out your business for ... for advertising.

... PRACTICE, FURNITURE AND ... 12 years. Address DR. E. ... Visalia, Cal. 28

... GROCERY STORE DOING ... long lease. Call in forenoon. ... AVE. 29

... — OR EXCHANGE, FINE BOTTLING ... also small book store. 212 ... 28

... HAND LAUNDRY, FULLY ... long lease; a snap. Inquire at ... 29

... SHOE SHOP, CHEAP, GOOD ... good reason for selling. 1823 SAN ... 28

... — TO PURCHASE YOUR BUSINESS ... customers. List at 422 GRANT ... 30

... A1 LAUNDRY ROUTE WITH A1 ... For particulars call 345 E. ... evenings after 7 o'clock. 29

... OR TO RENT—THE FAMOUS ... Floral Gardens. Address E. ... Ocean Park, Cal. 29

...PS— All Sorts, Big and Little.

... EXCHANGE—CHEAP LOT IN SOUTH... painting and tinting of 2 bungalows ... on lot payable $10 per month. HARRIS & JONES, 123 S. Broadway.

... EXCHANGE — SNAP; NEARLY NEW ... standard make, colonial style, in ... condition; want equal value or part ... Address W, box 54, TIMES ... 30

LIVE STOCK FOR SALE— Horses, Cattle, Mules, Etc.

... ONE LARGE HORSE, WEIGHS ... good puller, double or single, sound ... $100 if taken before Monday ... W. 28TH. 29

... TEAM MULES, 3 AND 4 YEARS, ... well broke and sound, $350. Apply ... GABRIEL VALLEY LUMBER CO. 29

... HORSE, BUGGY AND HARNESS ... perfectly gentle to work double ... in good order, $85, or will separate ... 28TH. 29

... SALE—HORSE, 7 YEARS OLD, ... stylish, good driver, and comparatively ... new runabout and harness. Inquire, 306 ... ST.

... PAIR MARE MULES, 7 YEARS ... weight 2200; fast walkers and good ... can be seen Monday. 3310 S. ...

... TWO GOOD CHEAP HORSES, 6 ... years old; weight 1000 and 1100 lbs.; ... taken today. 1006 SAN PEDRO ST. 28

... FRESH FAMILY COWS, EASY ... Holstein, Durham, Jersey, registered ... MILES, Maple and Washington.

... 3-GALLON COW, EXPRESS ... harness and double-seated surrey ... E. 11TH.

... 6 HEAD GOOD DAIRY AND ... Jersey, Durham, Holstein. Tel. ... 2

... BROWN HORSE, GOOD ... double or single, $80. 246 E. ... 29

... GENTLE MARE, GENTLE, SAFE; ... 38 CAROLINA ST. 29

... FINE FRESH, YOUNG JERSEY ... and heifer calf, $60. Phone South ... S. FIGUEROA ST. 28

... CARLOAD OF HORSES AND ... prices. VERNON AVE., one ... of Santa Fe ave. 31

... CHEAP MARE, SPRING WAGON ... harness $5. 645 S. LOS ... 29

... GREEN CORN FODDER AND ... L. C. WEBSTER, Inglewood. 29

... HORSES, HARNESS, ... also. Inquire 608 E. NINTH ... 29

... — SADDLE HORSE, $35. 730 S. ... 29

LIVE STOCK FOR SALE— Horses, Cattle, Mules, Etc.

FOR SALE — A GOOD TEAM OF WORK horses, weight 2600 pounds, guaranteed sound and good workers; 1 very stylish surrey horse, gentle for lady to drive; 1 express or laundry horse; also a very stylish well broke saddle horse. Call at 216 W. 10TH ST., in alley. Phone 7827. 28

FOR SALE — CHEAP, 15 HEAD OF GOOD work mules with harnesses. You can see this stock working. They weigh from 1000 to 1250 lbs. each. Take Hollywood car, get off two blocks west of Vermont ave. Ask for MR. STOKES, or 'phone 23784. 28

FOR SALE—A CARLOAD OF FINE HORSES, young and sound; well broke, single and double, weighing from 1000 to 1400 each; also some good harness and wagons. SAN PEDRO HORSE AND MULE MARKET, 16th and San Pedro sts. P. F. Little. 29

FOR SALE—LARGE BROWN MARE, PERFECTLY gentle, child could drive, afraid of nothing; drives single or double. Also light business top buggy and good single harness, all for $150. Horse only $70. Call 106 E. 8TH ST. Must sell. 28

FOR SALE — STANDARD-BRED HIGH-class driving mare for buggy or surrey; 6 years old; lady can handle and drive, with a high-class Hal. B., colt, 5 months old; will sell one or both. 1198 W. 46TH ST., University car. 30

FOR SALE—BAY MARE, 7 YEARS; SOUND; stands with weight; afraid of nothing; safe for lady; 1000 lbs.; top business buggy and harness, $200; will separate; fine rig for solicitor. Call before 10 a.m., 3040 KEY WEST ST. 29

FOR SALE—BAY HORSE 7 YEARS OLD, weight 1150, perfectly sound, good traveler, good looker; price $85; also one brown mare, weight 1050; 8 years old, sound and gentle; price $65. Phone 71. 323 W. 5TH. 28

FOR SALE—
$110, bay horse 9 years old, good traveler, city broke, suitable for surrey or delivery; going on vacation, must be sold at once. E. S. HALL, 465 E. 27th st. 29

FOR SALE — TWO CARLOADS OF AS large, sound and well broke mules as ever shipped to Los Angeles. If you are looking for something good, come and see them. 737 SAN PEDRO ST. 28

FOR SALE—FRESH HOLSTEIN COW, JERSEY graded, milking better than five gallons. See her at WILEY'S, Compton ave., first house south of S. P. track. Take Hooper ave. car. 30

LIVE STOCK FOR SALE— Poultry, Birds, Dogs, Etc.

FOR SALE—SCOTCH COLLIE DOGS AND puppies. We have sold scores of them lately and have three score now to sell. In breeding and exhibiting this kennel has the best record on the Coast. We are now offering summer bargains. GEO. R. ALBERS, Ave. 50 and Marmion Way. 'Phone East 1475. 31

FOR SALE — CHAMPION BLOODED ST. Bernard brood bitch, now in whelp, to World's Fair prize-winning $5000 dog, for quick sale, $100; also 1 3-months-old puppy, $15. Call 1527 REID ST. Tel. 24099 Home. 28

FOR SALE—CYPHER'S INCUBATOR AND brooder, cheap; also standard bred White and Buff Wyandottes; moving; must sell. PHONE SUNSET HOLLYWOOD 883. 28

FOR SALE—SCOTCH COLLIE DOG, WELL bred and beautifully marked, 12 months old. Can be seen at 501 S. CUMMINGS ST. Price $40. Easily worth $50.

FOR SALE—VERY FINE BUFF ORPINGTON cock, 2½ years old, $5; also $30 worth of wire, lumber, and chicken-houses, for $8. 131 W. JEFFERSON. 28

FOR SALE—CHEAP, THOROUGHBRED ST. Bernard female puppy, 12 weeks old. 141 WEST 32ND ST. Phone Home 6601. 28

FOR SALE—PAIR OF IRISH TERRIERS 7 months old; White Angora kitten. 658 W. 21ST ST. Home phone 21034. 30

FOR SALE — BLACK MINORCA AND White Leghorn pullets, $1 each. 4103 S MAIN. South 929. 28

FOR SALE—SOME NICE COACH PUPPIES; will sell at a bargain. 216 W. 10TH ST., in alley. Phone 7827. 29

FOR SALE—2 YOUNG WHITE WYANDOTTE roosters, Dustin strain. 1955 MICHIGAN AVE. 29

FOR SALE—STOCKTON INCUBATOR, IN good condition; price $5. 929 E. 14TH ST.

LIVE STOCK WANTED— Of Various Kinds.

WANTED—TO PURCHASE THOROUGHLY gentle pony, with or without cart and harness; must be sound and without vicious habits and no fancy price. GILBERT S. WRIGHT, 319 S. Hill st.

WANTED—HORSE, HARNESS AND SURREY; must be sold on weekly payments and be a bargain. Call corner Hoover and Pacific, Sunnyside Park; Redondo electric to Palm ave. Or address C. T. JUDD, R.F.D. No. 3, box 190. 1

WANTED — AN EXTRA FINE FRESH cow, unless she gives rich milk and 20 qts. a day do not answer this ad. Inquire phone BOYLE 174, HOME 41148. 31

WANTED—TO BUY FOR CASH, ALL KINDS of horses, harnesses and rigs. HOME 'PHONE 24334. I will call immediately.

WANTED — A GOOD CHEAP HORSE FOR camping trip. Call at once. 717 E. 28TH ST.

WANTED—IF YOU HAVE A HORSE YOU want to sell, call up MAIN 71, HOME 71, and I will call. 29

LOST, FOUND, STRAYED— And Stolen.

LOST—ON THE EARLY MORNING TRAIN to San Diego Sunday, one diamond ring and one gold band ring (latter is broken.) Will pay $25 reward for return of same and no questions asked. JOSEPH WAGNER, Fullerton, Cal. 28

LOST—A SMALL ACCOUNT BOOK CONTAINING names of milk customers. Please return to JOHN STEWART, 50th and Figueroa. 30

LOST—2-BAR GEM WHEEL, NO. 105. RETURN to W. A. HOLMES, at Montgomery Bros., 3rd and Spring, and get reward. 28

LOST—FOX TERRIER; HAS COLLAR; ANSWERS name of Tige. Phone WEST 2633. 29

MONEY TO LOAN— In Sums to Suit.

SHORT-TIME LOANS SECURED BY FIRST and second mortgages on real estate; lowest rates; money the same day application is made. NOURSE & CO., 202-204 L. A. Trust Bldg. (Second and Spring sts.) Both phones. 31

MONEY TO LOAN IN SUMS TO SUIT. N. KOS. WRIGHT & CALLENDER CO., 319-323 South Hill st. 1

"A MINT OF MONEY" TO LOAN; LOWEST interest, on pianos, automobiles, diamonds, furniture, real estate; privacy assured; open 8:30 a.m. to 8 p.m. Office 1, 348½ S. HILL ST.

MONEY LOANED TO SALARIED PEOPLE; call and get our rates; our business is private and strictly confidential. THE MUTUAL TRUST CO., 421 Bullard Blk., 156 N. Spring.

MONEY LOANED SALARIED PEOPLE without security; notes bought; loans on stocks, bonds and warrants. TRADERS EXCHANGE, 231 Bryson Bldg. 'Phone Black 1042.

MONEY LOANED SALARIED PEOPLE and others without security, easy payments; largest business in 53 principal cities. TOLMAN, 430 Mason Bldg., Broadway and 4th.

MONEY LOANED ON DIAMONDS, WATCHES, jewelry. We loan you more money, less interest, hold your goods longer than any one. Tickets issued. LEE BROS., 503 S. Main.

TO LOAN—FOR CLIENTS ON GOOD CITY property, $3000, $4000, $7000, $15,000. BRADSHAW BROS., room 302, Bradbury Bldg., corner Third and Broadway. 28

TO LOAN — PRIVATE MONEY ON COTTAGES in city, long time with privilege of paying off any time, no delay. M'FATRIDGE CO., 319 S. Spring st. 31

MONEY TO LOAN ON IMPROVED PROPERTY or for building. PROVIDENT MUTUAL BUILDING LOAN ASSN., 135 S. Broadway. J. M. HUNTER, Secy. 29

SALARIED PEOPLE LOANS, NO RED tape. Confidential. Lowest rate interest. WEST COAST EXCHANGE, 419 Henne Bldg. 31

TO LOAN—$4000 PRIVATE FUNDS AT CURRENT rates on city productive property, no delay. Address Y, box 37, TIMES OFFICE.

MONEY TO LOAN ON CITY PROPERTY. J. W. CUNNINGHAM, 219-20 American National Bank Bldg. Main 8707; 1032.

MONEY TO LOAN — I MAKE STRAIGHT building loans. W. H. OBEAR, 401 O. T. Johnson Bldg., 356 S. Broadway.

LOANS MADE TO SALARIED PEOPLE AT lowest interest rates. W. J. RANKIN, room 217 Herman W. Hellman Bldg.

R. W. POINDEXTER, 409 WILCOX BLDG. loans money on real estate, stocks and bonds. Building loans a specialty.

MONEY IS TIGHT, BUT I HAVE SOME loose change, $100 to $1000 to loan. BROKER, box 98, Station C. 28

TO LOAN—5 TO 7 PER CENT. ON CHOICE city property. BRADSHAW BROS., 202 Bradbury Bldg.

PRIVATE MONEY, NO RED TAPE; ANY amount on good security. M. M. DAVIDSON & SON, 304-6 Wilcox Bldg.

MONEY TO LOAN—PRIVATE MONEY, 6 to 7 per cent; insurance. LOCKHART & SON, 209 W. First. 31

TO LOAN—$1000 TO $15,000 ON CLOSE-IN income property. Address Y, box 104, TIMES OFFICE. 5

MONEY TO LOAN ON REAL ESTATE. TRUE & CLEVELAND, 607 Hellman Bldg.

MONEY TO LOAN. BARGAIN REALTY CO. Trust Bldg., Second and Spring.

MONEY TO LOAN ON CITY OR COUNTRY property. A. M'CALL, 314 Bullard Blk.

UNION LOAN CO. ON DIAMONDS, FURNITURE, etc. 114 S. SPRING. 'Phone 2689.

COLLATERAL LOANS: H. S. SPARKS, 402 CURRIER BLDG.

MONEY TO LOAN— In Sums to Suit.

SOMETHING GOOD FOR YOU.

If you are after a good thing in the way of making a loan on your personal property, come and see us and let us explain our methods. We have facilities for helping you over rough places in your financial condition. We no doubt can suggest a way which will enable you to maintain your credit and good standing in the community. We make liberal advances on furniture, pianos, live stock, and other personal property. No delay or publicity. The property remains in your own possession. Any amount from $10 upward. We will take pleasure in explaining our terms to you. Don't hesitate to ask. If you have no personal property, but hold a permanent position we will loan you on your plain note.
Home 'Phone 7421. Open evenings.
FIDELITY LOAN CO.,
529 Mason Bldg.
226 W. Fourth st., corner Broadway.

$1,000,000.00 TO LOAN—
LOWEST RATES.
BUILDING LOANS A SPECIALTY.
APPLY TO R. G. LUNT,
140 S. BROADWAY,
HELLMAN BLOCK.

"A SQUARE DEAL TO ALL."
My own personal money to loan on all kinds of collateral security in sums from $10 to $500, monthly payments to suit borrower.
B. C. McDONALD,
421 to 423 Citizens' National Bank Bldg. Phones Main 2262. Home 3199. 9

MONEY. PRIVATE CONSULTATION. Loaned on salaries, no publicity and without endorser; also on personal property; lowest rates and returnable in easy payments, hours 9 to 6; Monday and Saturday evenings 7 to 8. J. A. DISCOUNT AGENCY. Suite 401-402 Citizens' National Bank Bldg., S.W. cor. 3rd and Main sts.

WE BUY NOTES, MORTGAGES, TRUST deeds, agreements to sell real estate, judgments, all kinds of commercial paper. We handle our own funds in buying such securities. See us and save agents or brokers commission. NOURSE & CO., 202-204 L. A. Trust Bldg. (Second and Spring sts.) Both phones. 31

TO LOAN—MONEY LOANED TO SALARIED people just on your own name; no other security necessary; don't borrow until you see me, my system is the best for railroad men, clerks, book-keepers, street-car men, and all other employees; business strictly confidential. NEWTON, 708 O. T. Johnson Bldg.

MONEY TO LOAN AT LOW RATES FOR building, or on improved city property or in good outside towns, on A NEW DEFINITE CONTRACT or limited payment plan of installment payments; interest decreases each month as you pay. STATE MUTUAL BUILDING AND LOAN ASSN., 107 S. Broadway.

CASH CONFIDENTIALLY LOANED TO SALARIED persons on their own note without other security, without indorsers, without employer's knowledge or publicity of any kind; easy installments and positively the lowest rates. Hours 10:30 to 5:30. COMMERCIAL DISCOUNT CO., 628-629 Chamber of Commerce.

$100,000 TO LOAN—
WATSON'S QUICK LOANS.
Generous loans on furniture, pianos, live stock, diamonds, real estate contracts, personal property of any kind.
'Phone 2790. WATSON, 324 Trust Bldg.

MONEY LOANED YOU—
On salary, furniture, anything of value; strictly private; new methods; low rates; fair deal. 800 TRUST BLDG., cor. 2nd and Spring. Phone Main 3541. Home 7301. ROSS CO., Private Bankers.

MONEY TO LOAN—
$200 to $250,000 to loan on real estate and other good securities; low rate of interest. Established 1886.
LEE A. M'CONNELL & CO.,
145 S. Broadway.

$100,000 TO LOAN ON REAL ESTATE—
Quick loans. Any sum desired. No red tape. Lowest rates of interest. Building loans a specialty.
'Phone 2790. WATSON, 324 Trust Bldg.

MONEY LOANED ON DIAMONDS, JEWELRY, mortgages, contracts, etc.; on furniture, pianos, live stock, etc.; without removal. We loan our own money; lowest rates, prompt, private, reliable. REID & CO., 142 S. Broadway, room 125. 'Phone 1936, Black 822.

TO LOAN—
$1000 TO $100,000 ON REAL ESTATE, 6 to 7 per cent. interest. Also building loans.
ROBT. MITCHELL CO., 506 S. BROADWAY. Le Grand Betts, Mgr. Loan Department.

DON'T BORROW TROUBLE, BORROW money. Salaried men and women accommodated on their note without mortgage or indorser; confidential. CHERRY, 211 O. T. Johnson Bldg., corner Fourth and Broadway.

MONEY LOANED SALARIED PEOPLE ON their note without security or indorser, returnable in easy weekly or monthly payments; all business strictly confidential. BUTLER, 310 Merchants' Trust Bldg., 207 S. Broadway.

WE HAVE SEVERAL THOUSAND DOLLARS that we can loan in small amounts on improved city property at 7 per cent. net; no delay. IBBETSON-JOHNSON CO., 308-10-12 L. A. Trust Bldg.

MONEY WANTED— On Collaterals.

WANTED—$3000 ON 50,000 SHARES IN A rich gold mine with a low capitalization; mine equipped with a modern mill operated by electricity; mill will be put in operation inside 30 days; DIVIDENDS will be paid inside of 60 days; no encumbrance, hence dividends will run from 1c to 3c per share per month making an income of from $500 to $1500 per month on the 50,000 shares; will pay $1250 for use of $3000 for six months. Address Y, box 39, TIMES OFFICE. 29

WANTED — A GILT LOAN OF $20,000, WHICH WE CAN RECOMMEND.
WRIGHT & CALLENDER CO.,
28 319 S. HILL ST.

WANTED—PARTY WITH LARGE AND VALUABLE CONTRACT WANTS $25,000 QUICK. CASH ON IMPROVED BUSINESS REAL ESTATE, WORTH THREE TIMES THE AMOUNT. INTEREST IN CONTRACT. ADDRESS T, BOX 140, TIMES OFFICE. 28

WANTED—$3000 FROM PRIVATE PARTY on improved property, valued at $9000, 3 years, 7 per cent. ANDREWS, with Equitable Investment Co., 533 Citizens' National Bank Bldg. 'Phone 6308, Main 6180. 28

WANTED—MONEY; $300 AT ONCE BY gentleman in responsible position; will repay $50 per month and 10 per cent. straight; highest reference. Address Y, box 180, TIMES OFFICE. 29

WANTED—$3000 FOR 3 YEARS, 7 PER CENT. net interest, secured by first mortgage on improved close-in income property, valued $11,000. Call A. T. JERGINS & CO., 400 H. W. Hellman Bldg. 28

WANTED — $20,000, 3 YEARS, 7 PER CENT. on close-in business property, worth conservatively $50,000.
JONES & RYDER LAND CO.,
28 218 West Third st.

WANTED — AT ONCE, $700, ON CLOSE-IN BUNGALOW, 3 YEARS, 7 PER CENT.; GILT-EDGE SECURITY. 430 BRADBURY BLDG. 29

WANTED — PRIVATE PARTIES WITH large or small sums to invest in first mortgages on real estate, exceptional opportunities. Phone 2790. WATSON, 324 Trust Bldg. 31

WANTED—PARTY WITH ABOUT $20,000 TO erect building on Main st., lease under very favorable conditions. E. E. SQUIRES, 409 Stimson Bldg. 28

WANTED — $500 TO $20,000 ON IMPROVED city income property, close in. T. WIESENDANGER, 212 Merchants Trust Bldg.

WANTED—TO BORROW $1000 ON A $3500 modern, new cottage, near Jefferson and Main st. 3307 S. MAIN ST. No agent. 29

FOR SALE — REO AUTOMOBILE, IN first-class condition, double cylinder, 16-H.P. 412 DOUGLAS BLK. 29

STOCKS AND BONDS— And Mortgages.

SNAP—HAVE YOU $1200 CASH THAT YOU would like to double in a short time in a perfectly safe and legitimate proposition? If so, see HOLLISTER & WEAVER, 902 S. Broadway. Short option. Hurry. 28

DE FOREST AND MARCONI WIRELESS TELEGRAPH STOCK.
A SMALL BLOCK FOR SALE AT A BARGAIN. FLETCHER INVESTMENT CO., CRIPPLE CREEK, COLO. 30

WANTED — 5000 SHARES AVELINA GOLD Mining Co., will pay 25c per shares. Address Y, box 111, TIMES OFFICE. 28

THINGS ON WHEELS— All Sorts.

AUTOMOBILES.

WANTED—2 PASSENGERS WILL DRIVE out 40 or 50 miles in automobile, only $1 each. Address Y, box 186, TIMES OFFICE. 29

FOR SALE—AN ORIENT BUCKBOARD, 2-speed, in good condition; have no use for it; can be seen at OCEAN PARK GARAGE. $60. 29

IF YOU WANT A RUNABOUT THAT RUNS up hill as well as down, and as quiet as electric, with umbrella top, call SOUTH 491. 29

WANTED — STEVENS-DURYEA RUNABOUT. Call or address A. F. LISTER, 1629½ S. Main st. Broadway 4295. 29

WANTED—GOOD RUNABOUT AUTOMOBILE for clear lots. H. HERBERT, 1211½ S. Broadway, room 10. 28

FOR SALE — BUICK AUTO; FULL EQUIPMENT; almost new. 1517 WILTON PLACE 29

FOR SALE—2 AUTOS, BUICKS, USED BUT little, half price. 750 S. MAIN ST. 29

THINGS ON WHEELS— All Sorts.

AUTOMOBILES.

FOR SALE—'06 WHITE STEAMER '06. Cape cart top, Presto tank, extra casing and inner tubes, folding luggage carrier, $65 shock absorbers, $80 lamps, everything in perfect condition, paint in good shape, used 5 months. Address C. B. COLBY, P. O. box 254, Bakersfield, Cal. 29

FOR SALE—A STYLISH SIDE ENTRANCE light touring car, Pope Tribune, practically new, having run not to exceed 100 miles; 12-H.P. engine; Strebler carbureter, Gabriel horn, etc.; a bargain at $900. Can be seen at No. 1230 S. FIGUEROA ST. 28

FOR SALE—
1906 4-cylinder Tourist; brand new 40-h.p. Rutenber engine, never been used; new 34x4½ in. Goodyear tires; new cape top; in absolutely perfect condition. Can be seen at the PIERCE GARAGE, 953 S. Main. st.

FOR SALE—CHEAP, 40-H.P. GASOLINE touring car, carries 12 or more people and baggage. Can be seen at Huntington Beach carrying passengers. Apply to E. A. MORGAN, Huntington Beach. 30

$200 DOWN, $40 MONTHLY, BUYS '03 Packard Touring car; splendid condition; full demonstration; only $600; small runabout taken as part payment. Address X, box 27, TIMES OFFICE. 30

TO EXCHANGE—FOR CITY REAL ESTATE, 24-h.p. Pope-Toledo automobile in first class condition, worth $1750; 1904 model, canopy top. Address OWNER, 409 Conservative Life Bldg. Main 1489.

FOR EXCHANGE — WAVERLY ELECTRIC, a beauty; want stylish horse and surrey or runabout, diamonds, city lot; price $400. HENLEY, 507 Grant Bldg. Phone 232. 28

FOR EXCHANGE — WILL TRADE FINE Rambler auto, carry five passengers; I have used very little; for equity in land or cottage. Address Z, box 134, TIMES OFFICE. 28

A BARGAIN FOR CASH, POPE-TOLEDO, 1905 model, side entrance, in perfect condition, new tires, fully equipped. Address N, box 41, TIMES OFFICE.

WANTED — AUTOMOBILE FOR $600 EQUITY in new 5-room cottage, 883 E. 54th st.; will give or take cash difference. Address X, box 26, TIMES OFFICE. 30

WANTED—AUTOMOBILE, GOOD SERVICEABLE condition; will pay $25 to $50 down, $25 per month. Address J. KEIT, 1818 New Jersey st.

BUGGIES, PHAETONS, RUNABOUTS.

BUGGIES, BIKES, ROAD WAGONS, SURREYS, wagons, harness, special sale for next 30 days; we have a lot of odd stock, sample jobs, etc., to dispose of at low figures. It will pay you to call or write us, giving description of what you want. ARNOTT & CO., 120 to 124 S. Los Angeles st.

CLOSING OUT SALE.
High-grade top buggies, $45; surreys at same rate; all less than first cost. Take Hollywood car. 2013 SUNSET BLVD. 29

GOOD BUGGY AND HARNESS, $45; 1 SINGLE express wagon and harness, $60; 2 set of buggy harness, 2 head of team harness, cheap. 240 S. LOS ANGELES ST. 29

WANTED—TO BUY TWO-SEATED SURREY, cheap. South 5214. H. F. BURKE. 30

BICYCLES.

FOR SALE — NEARLY NEW LADY'S CRESCENT bicycle with coaster brake, in perfect condition, $15. Call 1766 W. 24TH ST. Phone West 2991. 28

FOR SALE—MOTOCYCLE, GOOD AS NEW. R. K. HOLMES, 636 S. Spring st. 4

HARNESS AND SADDLES.

FOR SALE—CHEAP; TWO SINGLE HARNESSES, rubber trimmed; one never used. Call from 5 to 8 p.m., 2237 HOBART BLVD. Home 23987.

FOR SALE—NEARLY NEW SINGLE HARNESS; price $3.50. 234 LAUGHLIN BLDG. 28

MUSICAL INSTRUMENTS— For Sale, Exchange, or Wanted.

FOR SALE—NEARLY NEW UPRIGHT COLONIAL standard make piano; want good diamonds or lot. Address W, box 50, TIMES OFFICE. 30

FOR SALE—IF YOU WANT A FIRST-CLASS violin, there's no sense in paying more than its price; look at mine. Address X, box 84, TIMES OFFICE. 29

I WISH TO RENT MY FINE PIANO TO RESPONSIBLE party, $3.50 per month. 1410 REID ST. Phone 24937. 29

FOR SALE—ALMOST NEW WEBER PIANO, largest size upright. 113 S. BROADWAY.

A CHICKERING SQUARE PIANO, ROSEWOOD case, for $85. 631 W. 10TH. 2

DRESSMAKING— And Dressmakers.

PACIFIC DRESS PLEATING CO., BUTTON factory; latest sunburst skirt, $2.50; cut free. 244½ S. BROADWAY.

DRESSMAKING, OUT, AT HOME; JACKET suits, summer dresses specialty. 52058. 1305 W. 10TH. 29

DETECTIVE AGENCIES— And Detectives.

ELMS DETECTIVE AGENCY—
Will undertake all proper detective business intrusted to it by railroads and other corporations, banks, mercantile houses, attorneys or private individuals. Correspondents in all the principal cities of the United States and Europe. Offices, WILSON BLK., First and Spring. Los Angeles.

EDUCATIONAL— Schools, Colleges, Private Tuition.

A THOROUGHLY QUALIFIED TUTOR, coach, governess, promptly supplied you without commission charge. BRIGG'S PRIVATE TUTORS' AGENCY, 226 S. Grand ave. Phone Home 5083. 29

WANTED—A PRACTICAL TEACHER TO come to my room every day to give lessons in Spanish as it is spoken in Mexico. Address Y, box 36, TIMES OFFICE. 29

MISS JEANETTE N. GOELLNER, PRIVATE lessons in shorthand and typewriting. 1000 W. EIGHTH ST. Call after 6 p.m. 30

ATTORNEYS— And Counselors at Law.

AA—L.A. LAW AND COLLECTION CO. NO FEE WITHOUT SUCCESS. CONSULTATION FREE; ESTATES SETTLED; MARRIAGE LAWS, DAMAGE SUITS, ETC. ATTORNEY AND NOTARY, 516 GRANT BLDG., 4TH AND BROADWAY.

DYER LAW AND COLLECTION CO. (INC.) Trusten P. Dyer, attorney and notary. Collections made everywhere; no fee without success. 327-340 CITIZENS' NATIONAL BANK BLDG., Third and Main. Both phones 1514.

PATENTS— And Patent Agents.

TOWNSEND, LYON, HACKLEY & KNIGHT, patents and trade-marks obtained in all countries. Patents and trade-mark suits in all courts. MERCHANTS' TRUST BLDG., 207 S. Broadway. Home 8191, Main 9129.

HAZARD & HARPHAM, PIONEER PATENT agency. Citizens Nat. Bank Bldg. Book free.

JAMES R. RODGERS (EX-EXAMINER U. S. Patent Office.) Patents. 428 Byrne Blk., L.A.

STORAGE— All Sorts.

TO LET — SEPARATE IRON ROOMS, $2 per month; trunks, boxes, 25 to 50 cents; 'phone for our large vans when you move. COLYEAR WAREHOUSE CO., 417 San Pedro st. Office, 324 S. Main. 'Phone Main 1117. Home 2154.

TO LET — TO PACK, SHIP, STORE OR move your goods, we are prepared to do you a first-class job very cheap. PACIFIC TRANSFER, VAN AND STORAGE CO., 209 W. 2nd. Both phones 129.

DENTISTS— And Dental Parlors.

SCHIFFMAN DENTAL CO.—
107 N. Spring st. Painless extracting, filling, crown and bridge work, flexible rubber plates. Pure gold fillings, 75c up, all other fillings, 50c up; cleaning teeth, 50c up; gold crowns and bridge work, $5 up; rubber plates, $5 up. Also open evenings and Sunday forenoons.

PEOPLE'S DENTAL PARLORS, 239½ S. Spring. All work painless, guaranteed, and prices only a trifle more than cost of material used. Come and see and be convinced.

A. J. STEVENS, 3311 WEST TEMPLE ST. Phone Broadway 5218, Home 59196.

BOILERS— And Boiler Works.

L. A. BOILER WORKS, MFRS. OF BOILERS and tanks; special attention to repair work. 119 REDONDO ST. Tel. M. 2357, H. 1639

CAL. BOILER WORKS, MANUFACTURERS of boilers and tanks. Repair work a specialty. 236 QUIEROLA ST. Home 1497. M. 2591.

MINING—

L. S. READ & CO., 319 O. T. JOHNSON Bldg., fiscal agents for Wild Rose and the Desert Rose gold mines; Wild Rose assays $169.84; Desert Rose assays $137.08. Invest now before the next great rise and make the profit. Home 7344. Sunset Broadway 5303.

WANTED — BIG BLOCK REX OR NEW DOMINION Mining Co. stock, or will sell same; state definitely what you will take or give. Address Y, box 124, TIMES OFFICE. 28

OUR EXPERIENCE AND SERVICES AT disposition mining companies. RODGERS, 428 Stimson Bldg.

IRVING & CO., GOLD REFINERS AND ASSAYERS, cash for bullion. 128 N. MAIN ST.

It Has No Equal!

THE LOS ANGELES

Sunday Times

NEWSPAPER and MAGAZINE

IN EIGHT PARTS

Some of the Contents of the Issue of

July 29, 1906

IN THE NEWSPAPER SECTIONS:

PART I—General News Sheet; The Freshest News of the World by Wire. Business: Daily Market Reports; Shipping; Real Estate Record; Hotel Arrivals. The City in Brief—Amusements—News of the Southern Counties—General Advertisements.

PART II—Editorial Sheet: City News Illustrated—Correspondence—Official Doings. Mercantile Advertising.

PART III—The Pink Sheet: General and Local Sporting News; Sporting Goods Advertisements.

PART IV—First "Liner" Sheet: News; The Times Clearinghouse; General Classified Advertisements.

PART V—Second "Liner" Sheet: Real Estate; The Times Weekly Review; Detailed Information of the Market; Realty "Liners."

PART VI—The Cream Sheet: Society, Literature and Art; the Drama: Music and Musicians; Art and Artists: Society News from City and Country; the Round Table, where the Editorial Staff Gathers on Sunday Mornings; Mexican Correspondence; the Open Shop; Evils of Lawless Unionism Exposed; Workers' Page; Various Special Articles and Readable Miscellany; Lessons in Esperanto; Dry Goods and Other Advertising.

PART VII—The Tri-Color Sheet (Illustrated Family Section) Inimitable Buster Brown; Fashions in Colors; Matters of Especial Interest to Women; Mrs. Herrick's Each and All Society; Girls' and Boys' Page; General Good Reading for Old and Young.

IN THE ILLUSTRATED MAGAZINE:

The Great American Stomach.—A Talk With Dr. H. W. Wiley About the Queer Things We Eat. By Frank G. Carpenter.
Our Government Lottery.—Uncle Sam's Way of Distributing Public Lands. By G. W. S.
After Nature's Secrets.—The Great Work Undertaken by the Carnegie Institution. By George Robert Agnews.
On Top of the Andes.—A Pasadenan's Experience on the Continental Divide. By Lewis R. Freeman.
Honored in India.—Lady Curzon With Her Husband at the Durbar. By Gussie Packard DuBois.
France's Military Head—The Choice of Gen. Hagron Is Universally Approved. From a Special Correspondent.
Birds at Lake Tahoe.—Borders and Transients, Lake and Land Birds. By Esther A. Craigmile.
Beach Stone Craze.—Gathering of the Stones, Their Cutting and Setting. By Grace Adele Pierce.
To the Devil's Gate.—An Angeleno Cultivates Nature's Acquaintance. By F. W. M.
Lisette.—The Story of a Little Fisher Maiden of France. By Edith Phillips.
The Artist's Model.—Great Temptations and Perils That Beset Her Pathway. By G. P. S.
The Band Concert.—A Little Comedy of Every-day Life and Manner. By Florence Wendroth Saunders.
High Sea Creatures.—A short Study of the Paper Nautilus in the Pacific. By Blanche Trask.
Sonja and Her Child.—Story of the First Christians by Lake Bogsjoe. By Marthine M. Dietrichson.
Flower Vases.—Suggestions as to Their Selection and Their Use. By Ernest Braunton.
The Rockwell Family.—Historical Records Date Back to the Norman Conquest. By Eleanor Lexington.
A Mining Adventure.—Trapped in Mexico and Held for Ransom. By B. von Hemert.
The Sponge.—How it Grows and Where, and Its Many Varieties. By Frank H. Sweet.
The Alhambra.—Returning Tourists Report It to be Crumbling. By Gilliams.
Lost—or Stolen?—One of the Crafty Ruses of Innocent Mr. Scoonover. By Louise Hardenbergh Adams.
The Logic of Margy.—How a Dear Little Girl Won a Trip to the Seaside. By C. N. P.
School Gardens.—Lessons from the Experience of the Past Year. By Ernest Braunton.
Poultry Culture.—The Classification and Phraseology of the Poultry Industry. By Henry W. Kruckeberg.
The Ebbing Tide.—Query, When Does a Man Begin to Grow Old? From London Mail.
Inocencia e Ingenuidad.—Temas, Respuestas, Literaturay Ocurrencias Infantiles. By Rafael M. Gallegos.
Lady Agatha.—A Jocund Tale of the Sell of the Season. By Peggy Webling.
Tarrington's Wooing.—He Finally Meets With the Not-at-Home Girl. By Frank Richardson.

Care of the Body — Farming in California — The House Beautiful — Practical Ethics — Gardening in California — The City Beautiful — Good Short Stories — Etc.

Beautiful Illustrations.

NEWSPAPER AND MAGAZINE—ONLY FIVE CENTS.

TYPEWRITERS— Of Various Makes.

FOR SALE—
No. 6 Remingtons, $50 to $65.
No. 2 and No. 4 Smiths, $50 to $65.
No. 10 Yosts, latest, $50 to $75.
New No. 10 Yosts, $100.
No. 4 Yosts, $25 to $35.
Olivers Visible, $50 to $60.
New Century, Hammond, Williams Visible, No. 1 Smith and No. 2 Remington, $25 to $30.
Above machines are not ordinary "second hand," but REBUILT throughout, bright and fresh from our New York factory. Purchaser gets first use. Monthly payments if desired. Machines for rent $2.50 per month and up. Telephone Home 409.
THE LOS ANGELES TYPEWRITER EXCHANGE,
138 South Broadway.

FOX TYPEWRITER AGENCY, BLICKENSDERFER TYPEWRITERS, REPAIRS, RENTALS, SUPPLIES, METCALF & WILSON (Inc.) 122 N. B'way.

FOR SALE—TYPEWRITERS; ALL KINDS bought, sold, rented; expert repairing. TYPEWRITER EXCHANGE, 304-306 Wilcox Bldg. Home 6495. Sunset Main 5634.

OLIVER TYPEWRITER AGENCY, 304 WILCOX. Main 5234, Home 6495.

ASSAYING

A. J. MORSE, ASSAYER. ANALYTICAL chemist. Completely equipped laboratory. Ores tested. Accuracy guaranteed. 409 N. MAIN

WADE & WADE CO., 318 E. FIRST. ASSAYING, analysis, cement tests, etc.

IRVING & CO., GOLD REFINERS AND ASSAYERS, cash for bullion. 128 N. MAIN ST.

HAVERSTOCK & STAPLES, 222 W. FIRST. Assayers. Properties sampled. No students.

MACHINERY— And Mechanical Arts.

PIONEER BOILER AND MACHINE Works: boilers, steel tanks, steel trusses, boiler repairs; have a number of good second-hand boilers, engines, steam hoists, traction engines, etc. Palmetto and Carolina sts.

WASHINGTON IRON WORKS ESTIMATE on anything in iron or structural steel. SACRAMENTO AND WILSON ST. Take Mateo-st. car.

FULTON ENGINE WORKS, STEEL TANKS, sheet iron works; steel roof, trusses, etc. ALHAMBRA AVE., off N. Main st.

TOO LATE TO CLASSIFY

COARSE, DISCOLORED, OILY, RED SKIN rendered fair and inviting by Satin skin powder, 25c. 28

PHYSICIANS— With Offices and Hours.

DR. CARTER'S MONTHLY REGULATOR is the only remedy that never fails to relieve the most obstinate monthly irregularities in a few hours. It will not injure the most delicate woman, and is
POSITIVELY GUARANTEED
in every case. Ladies are cordially invited to call and consult free of charge, a regular graduate physician of 25 years' experience in treatment of monthly irregularities, sterility, change of life, cancer and all diseases peculiar to women, by improved methods, without resorting to painful and dangerous operations. PAINLESS CHILDBIRTH assured. Ladies wishing to remain under the doctor's personal care will be received in their private home, supplied with trained nurses and every convenience for the safety and comfort of patients. All who have been unsuccessfully treated by other physicians are specially invited to call or write. Consultation free and strictly confidential.
Hours 9 a.m. to 8 p.m., Sundays 10 to 12 a.m.
DR. AND MRS. CARTER,
204 Mercantile Place, over 543 S. Spring st.
Home phone 3088, Main 4370.

WOMAN'S SPECIALISTS. DR. WILLIS and graduate female assistant, who makes all examinations. Registered under the medical laws of California; 22 years' experience; 12 years in Los Angeles; satisfaction guaranteed in all woman's diseases and complications from whatever cause. First-class private sanatorium for patients who desire the same; no charge for rooms and board; a reasonable fee paid to the doctors after the patient is well and satisfied as sufficient. Consultation free and strictly confidential. Fees $2 up. Our regular hours are from 9 to 4. We will make special appointments outside of office hours, day or night, by Home phone 532. Office 202½ S. BROADWAY, corner 2nd st., Room 211, side entrance on 2nd street.

MEN'S DISEASES—
VEGETARIAN SPECIALIST.
Most reasonable fees; $2 and up, according to your ability and work to be accomplished; varicocele, hydrocele and rupture cured with one treatment; all ills of men cured by the noted physician and surgeon specialist of many years' experience. If you cannot call at the office, send $5 for the cure for contracted discharges, giving full symptoms when you write. Address VEGETARIAN SPECIALIST, 317 W. Third st., Los Angeles, Cal.

DR. HOWARD, WOMEN'S SPECIALIST IN female troubles, irregularities and all diseases peculiar to women, by improved painless methods; cure guaranteed or no charge; fee $10; consultation free; 37 years' successful experience; ladies who have not been cured by treatment elsewhere please call, and success assured; no drugs nor painful operations. Hours 10-3. 521 S. FIGUEROA, nr. 6th.

SPECIALIST FOR MEN SINCE 1876; ALL nervous, skin, blood, rectal, private and chronic diseases of both sexes, stricture, urinary troubles and catarrh cured. Consultation free. Rupture cured without the knife. 320 W. THIRD ST. Take Angels' Flight car.

JULIAN MACRAE, ELECTRICIAN, MENTAL and nervous diseases. 2030 S. HOPE ST. Home 4004.

"RISKS SAFE," SAYS MORTON.

President of Equitable Talks to English.

He Declares Alarm Has Been Groundless.

New Insurance Law May Now Be Repealed.

Writing from London, the special correspondent of the Chicago Record-Herald tells of Paul Morton's visit to the House of Lords. The House of Lords' Life Insurance Committee heard how the affairs of the Equitable Life Insurance Society and the Mutual Insurance Company were conducted. President Paul Morton and Vice-President Emory McClintock were the committee's informants.

After explaining the business methods of the Equitable, Mr. Morton called attention to the special provision made for the security of British policy holders by the $500,000 deposit in the Bank of England. He considered that the investigations had clearly shown the sound financial position of the society, but he admitted that confidence in it had been restored more in America than abroad.

Mr. McClintock handed the committee reports of the Mutual's affairs, claiming that the documents disclosed a satisfactory condition of its investments. In his opinion it was not desirable to make special provision for the British policy holders—it was a mutual company, and the British and American policy holders shared all the advantages. He objected to the creation of any special reserve in this country.

Earl Beauchamp asked how it was that the State officials charged with the supervision of the companies had not discovered the abuses disclosed by the legislative investigating committee, to which Mr. McClintock replied that the work of the State officials was confined to the verification of the assets and liabilities of the companies. They did not look into the nature of the business transactions, because they had not the time to do so, and it would practically be doing the work of the directors of the company. When the officers of the company did not know what was going on, he said, it was not surprising that people outside did not know.

Mr. McClintock declined to say whether he would be in favor of the companies' officials in England summoning occasional meetings of the British policy holders.

Answering other questions, Mr. McClintock said he could not say that all the policy holders were entirely satisfied, but he had reason to believe that, on the whole, they were satisfied with the position of the company.

A. Howlett, president of the faculty of actuaries of Scotland, in testifying to the differences in the methods of the British and American companies, said that in the case of the former it was possible to find out at once the provisions for future profits and expenditures, but not so with the latter. For instance, an English company spent 15 per cent. of its premium receipts in conducting its business, but provided for 21 per cent. An American company said it reserved the whole margin between the gross expenditure provided for and the net sum expended, but there was no means of finding out what that margin was. Some were spending more than provided for.

Replying to a question, Mr. Howlett said that in this country a policy holder had a claim, which was enforcible, against all the property of the company, but he was not sure that he would be in the same position in America.

Mr. Higham, chairman of the life office association, urged that foreign companies doing business in England be compelled to make returns, under the life-insurance act, relating to their business in this country.

After the meeting of the committee President Morton, in an interview on the results of the recent insurance investigations, admitted the revelations had hurt American business seriously. He thought the English people eventually would see that the exposures, after all, were for the best and had resulted in matters being placed on a sounder and safer basis. He believed time would remove the anti-American prejudice and was hopeful it would soon disappear.

It was useless to deny, Mr. Morton said, that new business had diminished greatly, but he added his company had no present intention of abandoning business in Great Britain. Rigid economies would be introduced here as elsewhere. He did not believe there would be any legislation in Great Britain antagonistic to American companies, as such legislation would only lead to retaliation. If Great Britain passed laws unfair to American companies, he said, there surely would be laws passed in America which would make doing business there by British fire-insurance companies more difficult.

For some time past, Mr. Morton said, the Equitable Company had ceased to do business in Russia, Norway, Sweden and Germany, and the situation in France, where he is going on Sunday, is serious. Mr. Morton said he hoped to convince the French government of the unfairness of the new law.

S. DANIELSON, M.D., SAFE SPECIALIST, WOMEN AND CHRONIC DISEASES. Specialist in treatment of all diseases peculiar to women; kidney, nervous, pelvis, stomach, liver, catarrhal, skin, blood, private, all chronic diseases and constipation. Home phone 4492, 317 W. Third st.

DR. SOMERS, SPECIALTY DISEASES AND irregularities of women, nervous and chronic diseases of either sex; 26 years' practice. 213-214 CURRIER BLDG., 212 W. Third st., between Spring and Broadway. Home 5160.

DR. HAIGH, FORMERLY OF ENGLAND, treats piles, varicocele, blood poison, special and incurable diseases and women's specialist; consultation free. 340 BYRNE BLDG., Third and Broadway.

DR. E. E. EADS, SPECIALIST IN FEMALE diseases and irregularities; specific blood poison in every form permanently cured. 254 S. Broadway. 'Phone Home 4150.

LONG AND SUCCESSFUL PRACTICE; EXPERIENCE, competent ladies' specialist; strictly reliable; cases guaranteed. MRS. WOODS, 553 S. Broadway. Hours 10 to 5.

DR. BAHRENBURG, FEMALE DISEASES, monthly irregularities, skin and private diseases; cancer cured. 455 S. BROADWAY. 31

DR. REBECCA LEE DORSEY, SUITE 675, Pacific Elec. Bldg. Women's and children's diseases, obstetrics. Hours 1-4 p.m.; Tel. 1227.

CANCER CURED BY MRS. S. J. BRIDGE'S Remedy. Administered by licensed physician at the Chester, 454 S. SPRING ST.

DR. TAYLOR—FEMALE SPECIALIST AND obstetrics. Over Belasco Theater, Main st.

DR. PRITCHARD, RECTAL, FEMALE AND chronic diseases. 453½ S. SPRING.

SPECIALIST FOR WOMEN. MRS. L. BROOKS, M.D., 212 S. Broadway.

NURSES— With Experience.

TRAINED NURSE WITH HOME WILL take invalid to board reasonable. Address Y, box 141, TIMES OFFICE. 28

MUSICAL INSTRUCTION—

THE LYRIC, 731 S. OLIVE. A HIGH-grade school of music; day or evening lessons. The latest and best short-course lessons. Summer normal course for teachers. Piano, vocal, violin, mandolin, banjo, guitar, zither, composition, harmony. Stringed instruments for rent to pupils free. No charge for interview. Removed to 731 S. OLIVE ST. Phone 6739.

THE CITY IN BRIEF

NEWS AND BUSINESS.

Innocent Party Struck.

R. W. Shaw was arrested on the charge of battery last night at Aliso and Alameda streets. It is said that Shaw was involved in a quarrel and struck an innocent party.

California Exhibit Popular.

Frank Wiggins writes from Atlantic City that a week ago Sunday over 5000 persons visited the California exhibit there and that last Sunday between 7:30 o'clock and 8:30 o'clock a.m. about 1500 had passed through the rooms.

Breaks Ankle Skating.

D. J. Purcell, a fireman on the Southern Pacific Railroad, is spending his vacation at the Sisters' Hospital. He tried to learn skating at a rink in Fernando. Purcell fell and fractured his left ankle, and will be laid up with the member in a plaster cast for several weeks.

Fall from Cycle Breaks Arm.

Frank Barnes, manager of the Hawthorne Water Company, with offices at the corner of Slauson avenue and Waller street, sustained a broken right arm in falling from his motorcycle yesterday morning. Mr. Barnes was riding north on Moneta avenue near Portleth street when the front wheel of his machine struck a stone.

Mr. Moore's Conditions Improving.

E. D. Moore, for some time head of the local office of the Associated Press, is at the Sisters' Hospital, where he has been since his return from New York, on the 12th inst. He is reported by his medical attendant to be improving steadily in condition, and it is his intention to leave shortly for a sojourn in the mountains.

Fruitvale Mother Seeks Son.

Mrs. Anna McDonald of Fruitvale applied to the local police yesterday to assist in locating her son, L. F. McDonald, who was in this city for a short time about two weeks ago. The woman has been unable to get any trace of him until recently, when he sent a postal card, postmarked Los Angeles, to his sister, Mrs. McDonald has empowered the police to provide her son with money, if found.

Ohio Refuses Requisition.

Charles F. Kaiser, an employé of the Southern Pacific Railroad Company, who was arrested yesterday afternoon at the request of the authorities in Columbus, O., on a charge of forgery, had been in jail but a few hours when another telegram stated that the Governor had refused to issue requisition papers, and Kaiser was released. His employers in this city stood by him from the first and stated to the police that he would be continued in his position here as if nothing had happened.

Three Seek Bankruptcy.

Three bankrupts filed petitions yesterday in the Federal Court. Richard Siebe of Fresno, a mill hand, listed debts of $295.30, partially secured, with assets of $175, all of which he claims as exempt. There are claims against Rufus F. Stewart, a blacksmith of Oxnard, for $250, secured by a mortgage, and there are unsecured claims of $1315.30. To offset these he lists $150 assets, stated as exempt. George T. Bennett, an electrical constructor of Los Angeles, admits unsecured debts of $23,743.94 and lists $335 as assets, $35 of which he claims as exempt.

Run Down by an Automobile.

As William Row was going to his home on Lovelace avenue, yesterday afternoon on a bicycle, he was run down on Washington street, by an automobile, driven by William M. Garland. He escaped with slight injury to one of his legs, but the speed of the auto was so great that the boy's wheel was bent into a useless shape. Garland drove up behind him supposing that the boy was going straight ahead, and when the latter tried to turn into Lovelace avenue the machine crashed into him. An eye witness declares that Garland did not sound his horn.

BREVITIES.

At the midsummer musical services in the First Congregational Church, 7:45 p.m. Sunday, the regular choir, consisting of Mrs. Charles E. Stivers, soprano; Mrs. Charles E. Richard, alto; Mr. J. H. Helder, tenor; Mr. Harry Clifford Latt, bass, and choirmaster, and Dean Walter F. Steele, organist, will be assisted by Miss Tappe, soprano; Mrs. Howard, alto; Mr. Gunster, tenor, and Mr. Pfannkucken, bass, and also by Miss Grace Freeman of San Francisco, violinist.

Fiesta Souvenir Book. Thirty full page illustrations. All the magnificent night electrical floats and the handsomest of the floral parade features are published in this fine Fiesta Pictorial Souvenir, printed on the best paper. Ready for delivery at The Times Job Office, 116 North Broadway. On sale at all bookstores and news stands. Price 25 cents.

$2 to $5 eye glasses and spectacles at $1.50; best Al crystal reading lenses in a ten-year gold-filled frame, fitted to your eyes by graduated State registered optician, for only $1.50. Satisfaction guaranteed. Consultation free. Clark's, 251 So. Spring st., near 4th.

San Francisco office Los Angeles Times, Midway Building, Market st., bet. 3rd and 4th. Arthur L. Fish representative. Advertisements and subscriptions received. Copies of The Times on file.

Furs. D. Bonoff, furrier, 213 S. B'way. See Newmarket ad., Part I, page 4.

MORE MALE TEACHERS NEEDED.

County Superintendent of Schools Recommends Increase in Salaries to Encourage the Men.

County Superintendent of Schools Mark Keppel completed his report yesterday, and a large increase in the average attendance is shown. There are 41,260 who regularly attend the Los Angeles county schools—4216 more than last year.

There are five more common-school districts, nine extra schoolhouses, 185 more teachers, and an increase of 8049 census children. This tremendous growth has taxed the resources of every district. The grouping of schools so that there would be a supervising principal for each group is advised. This forward step is advocated for the benefit of isolated rural schools.

The use of free text-books is advocated by Keppel, who believes the cause of education would be advanced among the poorer classes in the county if the State purchased books for the children.

The small percentage of male teachers in the schools is declared to be a menace to the best interests of the boys and girls in the grammar grades. The raising of salaries for men is asked in order to get more male teachers into the ranks.

The provision by the Supreme Court placing deaf schools, night schools, and kindergartens outside of the common-school system is said to work a hardship on such schools. The attendance at such places is not included in the annual report, which will be forwarded at once to the State Superintendent of Public Instruction.

RIDER HURT AT CHUTES.

Charles E. Colby, "the Great Comet," while making his leap at the Chutes last night, fell and was injured. As he was coming down the ninety-foot incline just going into the cradle, the rear tire flew off his wheel and he dropped thirty feet. Although seriously injured he will attempt to make the leap again this afternoon.

DR. JONES GETS PLUM.

Outpoints Woman Competitor for the Position of Director of Study and Research at Library.

After failing once in a civil service examination, Dr. C. J. K. Jones has passed the second test satisfactorily and will be certified to the library board as an eligible for appointment as director of study and research at the public library. He has held the position for some time under an emergency appointment. His average in the second examination was 82.68; that of Miss Mary Williams, who contested with him for the place, was 71.74.

The examination papers were prepared by Joseph F. Daniels, librarian of the State Agricultural College at Fort Collins, Colo., who, of course, marked the papers submitted by the applicants.

There were fifty questions, covering many branches of a wide range of subjects, including reference service, administration and policy, and library science, education and the affairs of students and teachers, science, natural and applied, including geology, and the useful and fine arts; history and archeology, including California; theology and Biblical research, literature and literary criticism, languages, philosophy, law, legal information and government, irrigation, agriculture, horticulture and their conditions.

In eight general subdivisions the marks were as follows, those of Dr. Jones appearing first and Miss Williams second: 81 and 100, 73 and 99.6, 73 and 56, 89 and 74, 93 and 90, 50 and 50, 84 and 32, 84 and 58. Miss Williams was perfect in library science and almost so in education. Her lowest mark, 32, was on law. Both applicants stood the same, 50, in philosophy. Miss Williams was low on the section that included the sciences and the arts. She was 26 points behind her adversary on agriculture and horticulture.

These are a few of the questions, selected at random:

What is the present status of the atomic theory. Compare the coast lines of California and Florida. What is the basis for dispute in Lamarckism and Weismannism. How many species and varieties of birds in California. Who were the Pre-Raphaelites? What was the contention of the Arians in the fourth century? What is the nature of the twenty-eighth chapter of Deuteronomy? Write correctly two Hebrew words in Hebrew characters. Discuss manures and fertilizers of Southern California and Florida. What is potato rot? Name three edible mushrooms.

PERSONAL.

J. H. Hart, a member of the New Orleans Cotton Exchange, is registered at the Angelus.

George P. Brown, a mine owner of Ensenada, Lower California, is a guest at the Van Nuys.

T. E. Allen of Prescott, Ariz., a mining operator of some note, is spending a few days at the Hollenbeck.

Mr. and Mrs. R. G. Horsfal, of Melbourne, Australia, are at the Westminster. Mr. Horsfal is a wholesale merchant of Melbourne.

J. H. McCormick and family of Reno, Nev., are guests at the Hollenbeck. Mr. McCormick is superintendent of the Virginia and Truckee Railroad.

W. L. Foster and wife of Bakersfield are at the Hollenbeck and will remain in the city a week. Mr. Foster is a well known oil man of Bakersfield.

R. Ten Broeck, of Louisville, Ky., a well known race horse owner, is at the Angelus. Mr. Ten Broeck has been staying at Redlands for the last two weeks.

G. S. Myers of the American Tobacco Company, who has been spending the past month at Redlands, is a guest at the Van Nuys. He is accompanied by his wife.

VITAL RECORD {BIRTHS, DEATHS, MARRIAGES.

Deaths.

VEAZIE. At the Pacific Hospital, July 27, Harry C., beloved husband of May Newell Veazie and son-in-law of H. L. Newell; aged 46 years. Funeral notice later.

ENGLANDER. In this city, July 26, Edward Englander, aged 48 years, beloved husband of Susan A. Englander, and father of Mary C. Englander. Funeral from chapel of Robt. L. Garrett & Co., Sunday, July 29, at 10 a.m. Interment Rosedale Cemetery. Friends invited. San Francisco papers please copy.

ASHLEY. At Los Banos, Cal., July 25, 1906, Mary L. Ashley, mother of Mrs. E. D. Heron and Don Ashley, daughter of Mrs. J. C. Stearns and sister of J. R. Stearns, W. N. Stearns and Mrs. H. J. Elliott. Interment Evergreen.

ECKERT. Mrs. Charlotte Eckert, aged 75; mother of Jessie Craddock, Stella Thompson, John Eckert and Mrs. J. J. McNeill. Funeral from J. F. Richardson parlors, 1933 E. First st., 3 p.m.

KRANZ. July 26, Henry Kranz, aged 51 years. Remains at chapel of Rideman & Meyer, 1439 S. Main. Interment Cincinnati, Ohio.

ROBINSON. In this city, July 24, 1906, Frances Pearl Robinson, beloved wife of Thomas H. Robinson of Chicago, Ill., and daughter of Mr. and Mrs. F. M. Prescott of Los Angeles, Cal. Funeral services will be held in the new funeral chapel of the Orr & Hines Co., corner of 10th and Flower sts., Sunday, July 29, 1906, at 2 o'clock p.m. Chicago, Topeka and Pueblo papers please copy.

MORRILL. In Los Angeles, July 27, 1906, Roxana E., wife of C. V. Morrill. Funeral at Bresee Bros'. chapel, 853 S. Figueroa st., Saturday at 2 o'clock.

KENNEDY. In this city, July 25, Matt Kennedy, a native of Ireland, aged 60 years. Funeral today (Saturday) at 12:30 p.m. from the parlors of Booth & Boylson, 329 S. Spring st.

Marriages.

MANN-PERKINS. William E. Mann, aged 20, a native of Kansas, and Myrtle Perkins, aged 20, a native of California; both residents of Los Angeles.

MOJICA-SOLANO. Tiburcio Mojica, aged 21, a native of Mexico, and Paula Solano, aged 17, a native of Mexico; both residents of Los Angeles.

LANDEY-HERMANSON. Johnnie L. Landey, aged 34, a native of Louisiana, and Jeannette C. Hermanson, aged 26, a native of Louisiana; both residents of Sacramento.

LEE-GRANT. Joseph Lee, aged 31, a native of California, and Pearl Grant, aged 17, a native of California; both residents of Calabasas.

LOMONACO-SURACO. Frank Lomonaco, aged 45, a native of Italy, and a resident of Los Angeles, and Helena Suraco, aged 32, a native of California, and a resident of Newhall.

ARAHIM-ABIB. Melhem Arahim, aged 22, a native of Syria, and Elias Abib, aged 26, a native of Syria; both residents of Los Angeles.

MEHLIG-MARCH. John Mehlig, aged 32, a native of Ohio, and Elmira F. March, aged 37, a native of Pennsylvania; both residents of Los Angeles.

STUART-CLEMENT. Alonza R. Stuart, aged 63, a native of Maine, and Ida Clement, aged 38, a native of Missouri; both residents of Sawtelle.

Army and Navy Republican League of California.

Branch League, No. 1, will meet at hall, 517 South Broadway, Saturday, July 28, 1906, at 7:30 p.m. Important business. All members are requested to be present.

S. D. THURSTON, Colonel.
JOHN DAVIS, Adjutant.

Los Angeles Transfer Co., 751-3 South Spring.

Will check baggage at your residence to any point. Tel. M. 49 or 249. Home 249.

Bresee Bros.' Co., Undertakers.

Removed to 855 S. Figueroa st. Lady attendant; private ambulance. Telephones, Main 243, Home 22607.

Peck & Chase Co., Undertakers.

421 S. Hill. Both phones 61. Lady attendant.

Orr & Hines Co., Funeral Directors.

Have moved to their new building, N.E. corner 10th and Flower. Both phones 65. Lady Assistant. Private Ambulance.

Connell, Unterkircher, Crawford.

Undertaking Co., 1081 South Grand avenue. Phones 6612. Main 8202. Lady attendant.

Robt. L. Garrett & Co., Undertakers,

will remove to their new quarters, No. 1237 South Flower, about July 25. Phones 75.

Pierce Bros. & Co., Undertakers.

419 S. Flower. Tel. M. 1837. Lady attendant.

We'll Fix Your Clock

We don't ask you to bring your clock to us for repairs. Phone us—we'll send for it. What's more, we'll fix it right, so that you can depend on it, and send it back to you in a hurry. This service will cost you less than ordinary repairing elsewhere.

WATCHES CLEANED . . . 75c
NEW MAIN SPRING 50c
NEW HANDS 15c
NEW CRYSTAL 10c

Geneva Watch and Optical Co.
305 South Broadway

THE RELIABLE STORES

Persons who feel the excessive heat and are weak, will find that a wine glass three times a day of

Pure Old Port Wine

will keep strong from its use.
TRY OUR GOOD SAMARITAN
$1.00 a Bottle
Never Sold in Bulk.
So. Cal. Wine Co.
218 West Fourth St.
Home Phone Ex. 16 Sunset Main 332
518 South Main St.
Sunset Phone Main 6451

SIEGEL'S—WOMEN'S—CHILDREN'S WEAR
Myer Siegel & Co.
251-255 SOUTH BROADWAY
Store Closes 12:30 Noon Saturday
SPECIALS THIS MORNING
Children's and misses' hats, lingerie, trimmed straws, sailors, caps and bonnets. Actual $1.00, $1.50 and $2.00 headwear values for this morning only..... 45c
KILTS
Stylish kilt suits for ages of 2 to 6 years of beautiful wash fabrics in white and in pretty colorings. $1.50 dresses. This morning only..... $1.00
DRESS SKIRTS
Women's and misses' dress shirts of all white butcher linen, canvas and Indian Head linen finish. $2.25 values this morning..... $1.45
WOMEN'S BELTS
Either of kid or linen, nicely embroidered, pearl or gilt buckle. 75c Belts special.... 35c
SIEGEL'S—WOMEN'S—CHILDREN'S WEAR

Wedding Invitations
Announcements
and Cards
Engraved correctly.
Ask for our booklet,
"Wedding Stationery."
Store Closed 12:30 Saturdays
SANBORN, VAIL & CO.,
357 S. Broadway.

Our treatments for diseased scalp never fail to produce most satisfactory results. We know just the proper method of treating scalp diseases in any form.
No charge for advice and consultation.
BENNETT TOILET PARLORS
N. E. Corner Fifth and Spring

The sun's discomforts are among forgotten things at the Big White Onyx Fountain. Delectable drinks daintily served.
BOSWELL & NOYES,
Third and Broadway.

Read "CONISTON," Winston Churchill's latest novel
Price $1.35.
Stoll & Thayer Co.
252 S. Spring St.

UNIQUE
Cloak and Suit House
245 South Broadway

Salt Lake Transfer Co., 217-19 East First st., will check baggage at your residence at any point. Both Phones Ex. 751.

Baskerville Audit Company.
715 Pay Bldg. Home 2975. Main 6557.

BEECHAM'S Cold Cure, guaranteed cure in twenty-four hours. Sun Drug Co. (8 stores.)

MENTHOL Cough Syrup. Best for irritating throat coughs. All Sun Drug stores.

Excursion Rates
To New York and Boston, August 7, 8 and 9. New York Central Lines. Office, No. 216 West Fourth street.

ONE WAY TO KEEP COOL

Is to dress that way. We will dress you that way if you will give us a chance. Put you in a Vest-Less Brauer-Krohn made-for-you Soothing Summer Suit cut from these new Panama Worsteds. This fabric is not more than one-half again as heavy as cheese cloth. Being made of the finest wool yarn and woven closely it wears like so much armor plate.
Made to your measure in the Brauer-Krohn way—in Novest Suits, $20-$30.
Brauer & Krohn
Tailors to Men Who Know.
129-130 S. Spring, 5th and Spring, and 114 1-2 South Main Street.
Phones—Main 3116 Home 2095.

Expert Shampooing
The benefit you derive from a scientific shampoo, by one of our experts, can scarcely be over-estimated. It makes the hair soft and silky, cleanses the head, opens the pores and promotes the growth of hair.
Our parlors are comfortable and inviting. Price of shampoo, 50c.
WEAVER-JACKSON HAIR CO.
443 So. Broadway

HARDESTY'S EXTRACTS
Conform with every pure food law in the land
HARDESTY'S LEMON
HARDESTY'S VANILLA
HARDESTY'S VANILLA
HARDESTY'S LEMON
From the cheapest that's good—to the best that is made.

ECKSTROM WALL PAPER CO.
324 SO. SPRING ST.
DECORATORS-FRESCO-FABRICS
Fabricona Dyed Burlaps in all colors.

Labor Saving Office Appliances.
—The Globe-Wernicke Filing Systems—
Grimes-Stassforth Stationery Co.
MOVED TO 232-234 S. Spring Street.

Conradi Company
Jewelers
308-310 South Spring

Complete Shaving Outfit
99c Articles Worth
$2.10
A. B. COHN & BRO.
273 S. MAIN St. COR. THIRD

Come Before Noon Today
To secure Half Prices at our
Closing Out Picture Sale
THE McCLELLAN-KANST CO.
111 Winston St., Below Main Bet. 4th. & 5th

ORANGE BRAND HAY
PHONE TODAY
for a bale of Orange Brand Hay. See for yourself how much better it is than ordinary hay.
Nicholls-Hammell Co.
1128-40 San Pedro St.
Phones—Broadway 4401 Home 909

Out of Town Customers
Order your Wines and Liquors BY MAIL
OLD PLANTATION DISTILLING CO
108 S. Broadway. Los Angeles Ca

FREE
Consultation, examination and treatment free in order to introduce our new methods. We cure all chronic diseases.
Bring this ad.
THE LOS ANGELES MEDICAL INSTITUTE
Room 402-No. 517 S. Broadway.

Marvel Millinery
Exclusive designs in women's Hats
241-243 So. B'way

GOOD SHOES
W. C. Cummings Shoe Co.
FOURTH AND BROADWAY

Manufacturers' Outlet Company
Agents for New York Suit and Cloak Makers to clean up the end o season merchandise.
521 So. Broadway, Hershey's Old Stand.

"SOMETHING NEW EVERY DAY."
Jacoby Bros.
331-333-335 South Broadway.
Both Phones 132.

Shop Before Noon Today
Remember this is our "short" day and all shopping must be finished before noon. With all of our big day Specials on sale, we will be rushed until closing time. So we suggest that you come as early in the morning as possible. It will be better for you as well as ourselves.

Today is Dollar Day for Wash Waists and Skirts
Waists Worth to $2.50 For One Dollar
Skirts Worth $2.00 For One Dollar
Waists and Skirts Valued to $5.00 for $1.95

$1.50 Corsets $1.00
Corsets in white, drab and black; all new models, includes the princess hip; high, low and medium bust; with or without hose supporter attachment. Saturday morning, $1.00.

$2.50 Bathing Suits $1.85
Women's bathing suits made of fine mohair with sailor or Dutch neck; full pleated skirt; shirt waist effect; regular $2.50 suit. Special for Saturday morning, $1.85.

$2.00 Parasols $1.19
Parasols cut in price for the half day's selling; pure white with one row of Irish Point insertion; also some with hemstitched borders; natural wood and bamboo sticks; styles of handles to choose from. $2.00 values for $1.19.

50c Wash Belts 25c
Specially selected from many of our best styles just for today's selling; all made of linen; some embroidered, others brocaded and tailor stitched; stylish pearl buckles; any one of them worth 50c. Special 25c.

35c Fans 15c
Fans made of Japanese embossed with painted floral and other decorated wood sticks; Louis XIV. Worth 35c. Special

$1.00 Military Hand Bags 55c
The new military hand bag, made of white duck; two compartments, fitted with either coin purse or card case; gilt finishings; strap handle; $1.00 values. Special 55c.

Men's Specials for Today
MEN'S 50c UNDERWEAR in balbriggan, lace weaves, meshes and porus weaves; reinforced double seat; in short and long sleeves, 39c.
$1.00 GOLF SHIRTS, sold all the season regularly at this price. They fit perfectly; made and cut as full as our $1.50 and $2.00 shirts; come in light and dark madras; cuff to match; to clean up the lot, choice 69c.
10c FAST BLACK HOSE; double heel and toe; all sizes, 6 1-4c.
25c FANCY ALL SILK SHIELD BOWS, large size, 12½c.
25c WHITE MARSEILLES wash four-in-hands, reversible, 9c.
50c PRESIDENT SUSPENDERS, NEW WEBBINGS, 25c.
50c AND 75c MEN'S SAMPLE HOSE, in all the new drop stitch and lace effects in Egyptian cotton, lisle, silk lisle and silk plated. These are samples from one of the largest importers and will be the prevailing styles for fall; choice 25c.
50c MEN'S NEW GOLF SHIRTS, cut full in body and sleeve lengths; light and dark patterns, all sizes in the lot, 35c.

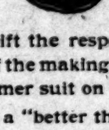

Shift the responsibility of the making of that summer suit on us.
Be a "better than ordinary" dressed man.
Costs no more.
Gordan tailoring imparts the cleverest touches of style.
Scores of cool fashionable fabrics to select from.
We suggest a fine grey worsted.
They're decidedly right.
B. Gordan
Tailor and Draper
104 South Spring

DELIVERY WAGONS BUILT FOR YOUR NEEDS
We build, repair and refinish RUBBER TIRES $12.50 UP.
ADVANCE BUGGY CO.
Factory—3000 Central Ave. Repository and Salesroom 380-386 S. Los Angeles St.
Home 24786. South 2189.

BONDS
A PERFECT BOND IS A PERFECT FORM OF INVESTMENT. WE OFFER FOR SALE ONLY BONDS OF KNOWN RELIABILITY AND VALUE.
Merchants Trust Company
Capital $350,000.00
209-211 S. Broadway

ALFRED BENJAMIN & CO.'S HIGH GRADE CLOTHING
SOLD ONLY BY
JAMES SMITH & CO.
137-39 SOUTH SPRING ST.

"Correct Hats For All Men"
Half Price for Panamas
Nothing to bar you from enjoying hat comfort the rest of season. Our entire line of guaranteed genuine Panamas must be cleared out at once. We have resorted to the half price knife. These hats are new stylish blocks. They'll all go. Some today.

...SALE OF...
Stylish Straws
Rather than run the risk of carrying over a single straw hat till next season, we have dropped the prices away down, now, when you need a hat in the worst way. Every hat represents the best of this season's styles. The reductions quoted are genuine.
$1.50 and $1.75 values reduced to $1.
$2 values reduced to $1.50.
$2.50 and $3 values reduced to $2.
$4, $5 and $6 values reduced to $3.

TODAY'S SPECIALS
Men's fancy lisle underwear—in summer weights, 50c values, at 40c per garment or 75c suit.
Imported fancy half hose in new patterns, 50c values.
Men's $1 Night Shirts for 65c.
Siegel Bros., Hatters and Hosiers, 103 S. Spring

AT Desmonds
$5.00
Panama Hats formerly $7.00 and $8.00 values
25 per cent Reduction on Summer Suits
Corner Spring & Third Streets

The Largest Desk House on the Coast
R. D. BRONSON DESK CO.
542 So. Spring st.

"READY AND RIGHT"
THE NEW CLOTHING
On Sale at the
Silverwood Stores

Scofield
POPULAR PRICED MILLINERY
549-553 South Broadway

Editorial Section.
PART II—LOCAL SHEET: 12 PAGES

Los Angeles Daily Times

California del Sur.
CITY AND COUNTRY.

XXVTH YEAR. SATURDAY MORNING, JULY 28, 1906. On All News Stands. Trains and Streets. 5 CENTS

H. B. Blackstone Co.
DRY GOODS
SPRING AND THIRD STS.

Store Closes Today at 12:30

35c to 60c Ribbons yd. 25c

Fifteen full pieces of rich, handsomely embroidered taffeta ribbons, full four inches wide; white grounds with colored embroidery.

Twenty pieces five-inch taffeta in plain light colors or delicate changeable tones.

Eighteen pieces five-inch polka dot taffeta; white grounds with every color of dot you may ask for. All regular 35 to 60c values; this morning, yard, 25c.

New Combs
We've just received a full line of the latest New York comb effects—those decorated with the large balls. Amber and shell colors. They're swell.

Foxtail Chains
Pretty little neck chains of ball or oblong crystals, full line of colors. Splendid styles on unbreakable, invisible cords at 25 cents.

Fashionable Veilings
We show today an unusually fine grade of Tuxedo nets in plain and fancy weaves, chenille dots, etc., black white and colors at a yard.

Victor Talking Machines
We would have the Victor honestrated, visit our store hear a few records of your choosing—that will convince of the Victor's superiority. $10 to $100. Easy terms.

Small Musical Instruments
Nothing the musician needs that we cannot supply. Complete line of string, brass, wood-wind and percussion instruments — at all prices. We carry the largest stock of strings, reeds and accessories in the city.

Geo. J. Birkel Company
STEINWAY, CECILIAN AND VICTOR DEALERS
345-347 South Spring Street

Brock & Feagans

Engagement Rings
Buy Only Absolutely Perfect Gems

An engagement ring is more frequently and more closely examined than other rings. It is also cherished beyond most other gifts of a woman's lifetime. Nothing but a Perfect Diamond of finest color should be considered for such a purpose.

The standing of the firm should be such that when they say that a Diamond is perfect you can feel confident that IT IS PERFECT. We are Diamond experts and buy only absolutely Perfect Blue White and Extra White Diamonds. We deal only with the largest and most reliable cutters. When a Gem has passed through the hands of such experts and is pronounced Perfect and when it has again passed through the careful scrutiny that we give each individual Diamond before we purchase it, every customer may feel doubly sure that there is no question about a Diamond that Brock and Feagans say is Perfect.

Brock & Feagans
JEWELTRS
4th and Broadway Los Angeles, Cal.

NOTE—Out of town patrons should write for our souvenir leaflet "About Diamonds" and Free 64-Page Jewelry Catalogue No. 6.

Save Half on Your Summer Suit $15

Your summer suit need not entail an outlay of $25 or $30. Scotch Tailors will make to measure a high grade summer suit of imported woolen for $15. You can't duplicate these Scotch suits at any tailor shop for less than $25 or $30. Even ready-makes cost more. Leave your order today and learn the economy of Scotch tailoring. Hundreds of new patterns to choose from.

Scotch Tailors, 330 S. Spring St.

—ONLY— $4.50
GE WORK
Dental Parlors, 452½ S. Broadway
Open evenings and Sunday forenoons.

DuBois & Davidson Furniture Co.
214 West 6th St., between Spring and Broadway
"Just Over the Line From High Rents and High Prices." "Nuff Sed."

WHOLESALE HAY
BOTH PHONES 1390
L. A. Hay Storage Co
Offices are moved to Hay house 1630 East 7th St., near Alameda

GYPSY BEAUTY RAISES STORM.

Tribesmen Fight for Hand of Maiden Fair.

Picturesque Camp Is Scene of Bloody Fray.

Battle Follows Drawing With Girl as Prize.

With the hand of a beautiful gypsy girl at stake and half the combatants madly in love with her, two factions of a picturesque band of wanderers fought with the ardor of their race in a little valley near Eastlake Park yesday until the gaudy costumes were shredded by knife and ax cuts and the ground was red with blood.

Upon one side were the parents of the girl and their friends; upon the other her uncle and his friends.

Margarita had fallen to the lot of her father's brother for wife at a drawing which had just been concluded, and Maria, the mother, had become enraged when the slim brown hand of the lottery girl had drawn from a kettle the fatal paper which doomed her to live with the dangerous Spero Thompson.

It was against the traditions of the tribe for such intermarriage to occur, and besides Maria hated the scowling Spero.

Many young men of the tribe and of distant tribes who had come to the drawing in the hope of winning Margarita's hand were not loath to take up the fight when Maria started it, but Spero led such a terrible onslaught against the tent of the girl's parents that they were routed and the father and mother finally fought alone against the besiegers.

The battle raged for more than an hour, when it was stopped by the police, and five of the combatants were taken into custody. They were later released, as Assistant City Prosecutor Eddie declined to issue complaints, but ordered the band to leave the city.

In the little valley, shut out from the prying eyes of the world by hills, this band of gypsies has lived in peace for some time. They interfered with no one, except for possible inroads on neighboring hen roosts, and followed the traditions and customs of their ancestors in every way, the women telling fortunes sometimes in the streets of the city, while the men spent most of their time gambling in ways peculiar to themselves.

Among the members of this particular tribe of gypsies fate, as regards marriage, is found in the lottery. When a maiden reaches an age when her parents think it right that she should marry, a lottery is arranged, with the girl as the prize. Then tickets are sold and the girl is literally raffled off, the man drawing the lucky number taking her as his wife.

The practice of purchase is also followed, in which case the admiring swain goes to the parents of the object of his affection and confesses his love and a bargain is made, the bridegroom paying in horses, cows and dogs for his bride.

MARGARITA IS FAIR.

Antone and Maria Thompson's daughter, Margarita, is wondrous fair in the eyes of the gypsies. The father, mother and daughter are typical gypsies, and only the mother can speak English at all. She speaks a mixture of bad Spanish and worse English, but affirms that her name is Thompson, though where the gypsies picked up the name is a mystery. The mother, Maria, was frequently seen on the streets telling fortunes until a month or so ago, when she had trouble with the police and retired to the valley.

Margarita reached the age of 15 years a few weeks ago. Despite her youth she is rather large, has a well rounded figure, a rich olive complexion, large dark eyes, and a heavy suit of dark brown hair. In the gaudy gypsy garb her beauty attracts much attention wherever she goes.

Antone and Maria decided that it was time for their daughter to marry. She had many suitors, among them Spero Thompson, the brother of her father. The suitors made many offers for the hand of Margarita but her father, Antone, refused them all. She was much more beautiful than any other woman in the tribe and consequently he demanded more horses and cows for her than any gypsy possessed.

The weeks went by and Antone and Maria decided that the lottery should name the man to whom the hand of Margarita should be given. Margarita did not object to this, as it is the custom of the tribe to which she belongs and the lottery had decided for her mother, and her mother's mother, so she was content to leave the decision in the hands of the goddess of chance.

Accordingly the tickets were made out and Antone disposed of them among the girl's admirers in the camp and in other bands now in this section of the county. More of the tickets were sold than ever before in the remembrance of the oldest tribesman, as the prize was the finest maid of them all. When all the tickets had been disposed of Antone poured into the lap of his wife, Maria, a yellow stream of metal which he had received in exchange for the numbered tickets. The sum was $550.

The drawing was set for yesterday afternoon and the tribe was on the qui vive. Many admirers of the fair one from other bands journeyed to the valley to participate. A feast had been prepared and just before the drawing when all was ready and the tickets, carefully folded, had been placed in a large kettle and thoroughly shuffled, Margarita, looking more beautiful than ever in a new costume, appeared from the tent of her parents. After a little ceremony in which the spirits were asked to guide the hand of the girl, she slipped her hand into the kettle and drew forth a ticket.

The camp was as still as death while she unfolded the paper and read the number. Instantly her mother, with a cry like that of a wild animal, sprang between her daughter and Spero, the girl's uncle, for the number on the fateful ticket was the same as the duplicate he carried.

The scene could scarcely have been more dramatically picturesque. The group of swarthy, unkempt men and gaudily-attired women stood in the center of the camp. In the midst of the group stood the beautiful girl, while in front of her, was the mother, standing at bay, facing the entire band, her features distorted by rage.

SPERO LEADS ONSLAUGHT.

The gypsies have no written laws but long established custom prohibits intermarriage in families. In addition to this Spero is known even among his own tribe as a bad and dangerous man and he has a police record also. The love in the half-wild mother's heart would not allow her to give her daughter to Spero and she was ready to fight to the death for the girl.

In a moment Antone shoved his way through the crowd and spoke to his wife. Maria seized her daughter and hurried her to their tent home while Antone covered the retreat and prevented his brother from seizing the girl he had won in the lottery.

Spero cared nothing for the moral customs of the tribe, and so, arming himself with an old ax and calling several friends to help him, he marched on the tent of Antone and Maria. A desperate fight followed between Spero and four men who volunteered to help him and the mother and father of the girl.

Spero used his ax and Antone was cut several times about the body and his clothing was practically torn from his back. Maria fought by his side, and though both were bruised and many times forced back, they succeeded in beating off the attack of Spero and his party.

The gypsies have another custom, which permits the parents of the girl who is the prize in the lottery to give the man drawing the lucky number the money received from the sale of the tickets, instead of the girl, if they do not desire their daughter to marry him. Spero found he could not get Margarita from her parents, at least not for some time, so he approached the tent and demanded the $550 as his just spoils.

Maria refused to give him the money, saying he had no right to participate in the lottery, and there would have to be another drawing. A long-range skirmish of words followed, and finally Spero attacked the tent again. He was repulsed, but not until all had suffered painful injuries.

The police heard of the battle in the camp, and a detail of officers was sent to the scene. They found Spero and two others fighting Antone and Maria, and the fray was stopped. Five of the gypsies were taken to the Central Police Station. They were Spero Thomson and two of his friends, Steve and Joe Adams, and Antone and Maria.

Assistant City Prosecutor Eddie heard the stories of the prisoners and decided that they could not be prosecuted for disturbing the peace. Had Antone and Maria wished to swear to a complaint charging Spero and his friends with assault it probably would have been given to them, but gypsies prefer to settle their differences in their own way and never swear to complaints against one another. The gypsies promised to break camp this morning and hunt a new valley for their home.

The mother explained the trouble: "My daughter is a big girl, 15 years old now. In the lottery he (pointing to Spero,) got the lucky number and want to take my girl. I no give her to him. He brother of my husband, he's bad. Then he make big fight with ax, but he not get her. Then he want money. I tell him no. Then he fight again. He hit me, see, here and here and here, and he hit my husband with ax, but he no get girl or money. I never give him Margarita; he is my husband's brother."

Further trouble in the camp is feared, but the police can do practically nothing so long as the gypsies confine their battles to themselves, as it is impossible to get any other gypsy to testify in the case when one is arrested.

THOUSANDS PASS IN CASTLE SUIT?

MILLIONAIRE WIFE SAID TO FEAR CROSS-COMPLAINT.

Settlement Between Family and Estranged Husband Is Declared to Have Been Effected to Preclude the Publication of Charges Against Woman Suing for a Divorce.

A settlement involving the payment of $50,000 by the Pinney family to David Burton Castle is declared to have been effected yesterday as a move to induce Castle not to file an accusing cross-complaint to the divorce suit of Castle's estranged millionaire wife, Louise Pinney Castle.

Castle's cross-complaint, naming a well-known attorney of this city as corespondent, had already been prepared for filing in court and the settlement with Castle was resorted to by the Pinney family to prevent the publication of the sensational charges of the cross-complaint.

There are some, however, who assert that Castle will not receive the amount named and that following his acquaintance with this failure to pay, he will at once go into court with his suit that the divorce be granted to him rather than to his wife.

Castle said last night that he might file a suit today against his wife's brother, Charles Lee Pinney, demanding heavy damages on the charge that he alienated the affections of Castle's wife. Castle claims that Pinney was opposed from the first to the marriage of his sister to Castle.

According to the reports current the family of the unhappy girl have been greatly distressed over her marriage to a saloon-keeper, who manages prize fighters as a side issue.

WILD REVELS OF TOTEMITES.

Loafers Gamble and Drink Their Time Away.

Heed Not the Pressing Call for Workmen.

Citizens Appeal to Officials to End Nuisance.

Lazy union laborites who have been creating disturbances and violating city ordinances in the vicinity of "labor" headquarters on San Pedro street, have brought down on their heads the wrath of residents in the vicinity. The situation has become so troublesome that an appeal has been made to city officials on behalf of citizens.

In the face of the most pressing labor famine ever known in Los Angeles or on the Pacific Coast, totemite rowdies idle away their time, gambling, raising a hullaballoo, drinking and endangering surrounding property by tossing cigar and cigarette butts around promiscuously.

Some members of the band of loafers are men who have struck and lost good positions, others are the scheming walking delegates who are taking bread from the mouths of women and children at a time when work is so plentiful that employers of all kinds simply cannot recruit their forces.

These fellows will not work themselves, and they attempt to say who shall and who shall not have employment in Los Angeles.

CARDS AND BOOZE.

They fritter away their time in the rear of union headquarters on San Pedro street, just below Fifth, from early morn until late at night, violating city ordinances by playing games of chance and drowning what gleams of intelligence they may have in a sea of booze.

So flagrant is the disorder that T. Doody of No. 515 Crocker street went before the Board of Fire Commissioners yesterday and asked that a permit be not granted to J. R. Mathews for a grain repository adjoining the union labor headquarters.

Doody pointed out the fact to the commissioners that the good-for-nothing element that hangs about the labor union offices carouse far into the night, throwing their cigar butts all about the place, endangering the whole neighborhood by fire. He also said the disorderly conduct is a menace to the peace and quiet of the neighborhood and asked that it be stamped out.

Back of the labyrinth of the union "jaw rooms" and offices—more intricate than a section of Chinatown—is a big shed of about 150 feet frontage and fifteen feet deep. Under this roof five tables are grouped during the day, where the idlers play cards for stakes. As the sun nears the setting, the tables are moved back where the main buildings of the headquarters shade the spots of the cards as they are slapped with oaths upon the tables.

FOUR TABLES RUNNING.

At 4 o'clock yesterday afternoon there were four tables in full blast, with five or six men at a table and others grouped around waiting for a hand-in.

The crowd of about forty men sat up and took notice when a Times reporter and a Times sketch artist appeared upon the scene, but beyond the words: "Who are those ——— over there," no words were passed, and the intruders sized up the situation just as it is herewith depicted.

Over on Crocker street residents were found who fairly storm at the nightly disturbance of their peace.

"Why, the loafers take no notice even of the Sabbath day," said one woman. "Where they get the liquor which they drink late into the night on Sunday I do not know, but certainly there is no end of it. I can stand it during week days, but I do think they should have some respect for the peace of this neighborhood on Sunday. What with their meetings and harangueings late into the night and the turmoil resulting from the card games that go on, we are kept under a nervous strain, which prevents even a fair night's rest."

Glasses are too much of a luxury with these bums; the bottles are brought in by the case, and they simply flip off the caps and turn them upside down, draining them at a gulp. In many cases the "growler is rushed"—a big pitcher being taken to a corner saloon and filled with draught beer. Ribald singing makes night hideous for the entire neighborhood, but what do the carousers care? They are the "union"—the union which hopes to throttle Los Angeles.

FIERY THREATS.

If only some of the statements made at these union headquarters at night could be caught in a phonograph and be reproduced for the public an essence of anarchism would be heard that would freeze the blood of the hearers—for a time.

The loafers are not men who are looking for work. Under the guise of the union label they seek only a soft snap.

Bold threats were made by one of the men, leader of the striking bakers, that the international association is coming into Los Angeles to "throttle" the master bakers, who have won their fight with the strikers.

William Meek, president of the Master Bakers' Association, laughed at the "threat."

"Let the international union come on," said Mr. Meek. "Forty-five of my men walked out here in one morning, but they did not hurt my trade in any way. I can go through that again, if necessary, but while I have heard that the international union is considering the advisability of taking a hand in the matter here, I do not think that there is anything serious in the matter. Such tactics have been tried before without success.

"The international union may come in here, and spend a little money in an attempt to cripple the masters bakers of Los Angeles, but it will be a losing game. I have a class of non-union men with me now that will not be bought off by free booze or any other bribe. The union bakers had better let the matter stand as it is. We are satisfied, and are turning out 20,000 loaves of bread a day. The union men have surely had their fill of this matter; they had better let the matter rest."

Roost of loafing unionists at totem headquarters, where, in the face of a desperate labor famine, able-bodied but lazy men drink, gamble and carouse, causing the neighbors to complain to the city authorities.

DARING RIDE IN FLAMING AUTO.

CHAUFFEUR RACES TO WATER PLUG IN CHARIOT OF FIRE.

Three Cans of Oil Ignite in Machine on Hill Street and Driver, After Trip to Broadway, Calmly Pulls Burning Tanks Out and Saves the Vehicle.

Enveloped in flames and smoke from three blazing cans of distillate, R. G. Fritz of Hollywood rapidly drove his steam runabout from Hill to Broadway on First street last night about 7 o'clock, stopped in front of a water plug and then, in endeavoring to save the machine from destruction, sustained severe burns to his hands and arms by pulling the flaming oil tanks from the motor.

Having risked his life in saving the automobile, Fritz again climbed into the machine, which was still blazing, and drove it out of the range of the cans, fearing an explosion. While the wondering crowd stood about the auto Fritz fought the fire until he had extinguished it, despite his injuries.

A bystander telephoned the fire department that the three cans of oil were pouring forth their blazing streams on the pavement at First street and Broadway and destroying it. A chemical engine responded to the call and put out the fire. After Fritz had examined the machine and found that the engine was not damaged, he drove away.

Fritz is employed at a second-hand store at Ninth and Main streets. He went to a supply house and there secured three five-gallon cans of distillate. As he was driving north on Hill street one of the cans began to leak and the oil ran down into the firebox of the machine. In an instant the flames crept to the cans and the whole machine was enveloped in fire.

The clouds of smoke and the sight of the man riding in the fire-swathed machine brought a large crowd to the vicinity.

BUYS WHOLE TOWNSITE.

Local Company Practically Takes Possession of the Thriving Town of Searchlight.

Acquisition of almost an entire townsite in which lots within the past year have in some cases jumped from a valuation of $100 to from $1500 to $2000, was announced last evening by the H. H. McCoca Company of No. 342 South Broadway.

This townsite is that of Searchlight, and the price named approximates $50,000.

The H. H. McCora Company also has interests in this district under ground, in one or more of the rich gold mines.

The principal purchase by the company is that of the Ormona properties, constituting the greater part of the townsite of Searchlight. The company has also bought forty-five acres comprising the surface of the Duplex mine. Altogether these purchases total 1300 lots.

Already the new branch of the Santa Fé Railroad is within ten miles of Searchlight and it is asserted that trains will be running to the town by next October. Then it is expected that a boom will make of this important mining center a distributing point for all of that extensive mining district.

The company announces that it will start at once to build a fine hotel to cost at least $12,000. It will also erect stores and residences and make other important improvements.

MOTH SAVED FROM FLAME.

Beautiful Girl Flees from Den Just in Time.

Innocent Lured Into Nest of Black Vampires.

Wine and Revelry Reveal the Iniquitous Plot.

Her dress disheveled and torn, her eyes staring and excited, a beautiful young girl came rushing out of the darkness upon a track construction foreman of the Pacific Electric yesterday morning, a little after midnight.

She appealed to him to save her. She said she had escaped from the den of vice run by a man called "Nigger Brown" on the Mission road. They were after her to force her to go back, she said.

When she was calmed down and assured that she would be protected, the girl told her story.

She is the daughter of a good family in this city, living on East Second street, and has been reared in refinement. Becoming casually acquainted with a man, she accepted his invitation to go automobile riding Thursday night.

Her escort seemed a very decent, interesting young man of good breeding; she felt no hesitation in accepting his invitation.

After riding around the city and suburbs for some time, they passed the place she found, to her cost, to be "Nigger Brown's." She had heard of roadhouses as dreadful places, but had no idea this was one.

They drew up in front of the cottage and her escort ordered something to drink to be brought out to the auto. After this, he suggested going in for something to eat. Without any misgivings, she went.

Supper was hardly served, however, before she began to realize the character of the place to which she had been taken. She began to notice that there were beds around, and that the people were not all white.

She suggested in a frightened way that they go; telling her escort that she did not believe it was a nice place. She expected him to be as much surprised as herself. The full horror of her position struck her when the young man tried to make light of it all, and even to suggest their staying.

His low, coaxing remarks were lost upon her, however. She was too frightened to even listen. Trembling with fear, she jumped from her chair and made a rush for liberty.

Half by way of coaxing and half by force the young man tried to stop her, but she beat down his hands and burst through the doorway and on out into the night.

She made her way across the fields to the car tracks, where she found this track foreman. She had just 10 cents—he fare from the vile road house to the city.

The foreman flagged the next car for her, and saw her safely on. She would not give her name.

After the car carrying her to the city had faded from sight, it is claimed that negro servants were seen searching the fields with lanterns to take her back.

Although there is no authority for this girl's story, except her own statement, the incident is characteristic; many such have been brought to the attention of the police.

Young girls have been ruined in just this way, having no idea that it was a road house into which they were being led. This girl's salvation was that she did not take wine.

Although said to be one of the toughest of the road houses, Brown's has always escaped being raided, for the reason that it has a license.

Brown was formerly a black politician in the Seventh Ward, and has strong influence by which he gets his license from the Board of Supervisors.

A STUDY IN WHITE.

Sicklied o'er with a pale coat of white paint, the fire plugs in the downtown district look like hitching posts in front of a temperance temple. No one seems to know why they have been given the ghostly cast, instead of the regulation red or green. It is surmised, though, that white hydrants, if they will stay white, will be more easily distinguished by drivers of fire engines and hose wagons when they go dashing down the street in response to an alarm.

Fences have been erected around the newly-painted hydrants in an effort to keep pedestrians from rubbing off the nice white coating and spoiling the job, but many of the plugs already have been smudged.

Dealers in paint eradicators say there has been an increased trade since the man with the pots and brushes passed along the streets. Trousers and skirts, principally, have suffered.

THE PUBLIC SERVICE.

SUMMARY OF THE DAY.

The Fire Commissioners yesterday made numerous appointments and promotions, and granted several permits for installing engines, laundries and a blacksmith shop.

Protestants against the proposed Second-street tunnel appeared before the Board of Public Works yesterday and had a stormy time with promoters of the enterprise. The board took it under advisement.

A special session of the City Council was held yesterday afternoon to consider the purchase of a lot for a fire-engine house. After a wordy session it was decided to advertise for a lot on Fifty-second street between Hooper and Central avenues.

A new protest was filed yesterday on the proposed widening of Macy street, which was planned for the straightening out of the Brooklyn-avenue car line.

Mrs. Bessie Kreger was convicted in the Police Court of battering William Henig, who rented a room from her, but failed to pay. She was fined $5.

D. M. Howard and Mrs. J. Whitney, who were arrested for disturbing the peace, were released yesterday with a reprimand from the Chief of Police. They promised to behave.

W. N. Blood, who stole $150 from his employer, S. Cherry, was given his preliminary examination yesterday on a charge of embezzlement, and held for trial in the Superior Court.

Elliott Messenger, an aged member of a Long Beach church, and who is serving six months in the County Jail for hitting the church deacon on the jaw, has applied for release on habeas corpus, alleging that he was fined for the offense and is punished twice.

Motorman E. G. Butts was given a preliminary examination before Justice Pierce yesterday, and the case was taken under advisement. Butts is charged with involuntary manslaughter in having been criminally negligent in running his car over Mary B. Raulston, aged 2 years, last March.

Eight divorce decrees were granted yesterday.

Judge Conrey handed down a decision yesterday holding that Wilmington is not an incorporated city.

AT THE CITY HALL.

TUNNEL CONTEST AND HOT WORDS.

LIVELY "SCRAP" AT SESSION OF PUBLIC WORKS BOARD.

President Asks Disputants to Fight Their Battles in the Corridors and Not Before That Body—Council's Special Session Considers Purchase of Firehouse Site.

For a time yesterday afternoon, it looked as though the handsome carpets in the rooms of the Board of Public Works might be dyed with human gore. There came a charge of the lie, accusations of attempted bribery and indignant denials, sarcastic dialogue and general ruffling of tempers among the crowd of advocates of and protestants against the projected Second-street tunnel.

After many citizens had given their views, the board took the matter under advisement. Protestants declared that they would fight the project to the last ditch, and not only would fight against being included in any assessment district, but would vigorously maintain suits for damages if the tunnel was forced upon them.

A week ago the advocates of the tunnel appeared before the Board of Public Works, and presented the advantages of the plan. At that time members of the board expressed their individual opinion that another tunnel through the western hills is advisable, but they were uncertain as to the extent to which city financial help should be extended, and were very doubtful about the propriety of a perpetual franchise for the Los Angeles Railway Company through the tunnel.

Yesterday, while there were numerous advocates for the tunnel at hand, the objectors took most of the time, and by speeches and petitions showed that there is a strong sentiment among property owners on the hills against the project.

The protestants were led by I. H. Jonnigo, owner of the Frontenac Hotel, and it was he who got into a wordy wrangle with a member of the other party, Mr. U. Lebenzon. Each accused the other of making untruthful statements, and the direct passage of the lie caused a lively scene. Then followed other minor mix-ups, in which the Rev. C. W. Nicklin took a hand to the extent of telling other men in the room just what their "price" was.

At several times the chairman of the Board of Public Works had to request the proponents and opponents of the tunnel to adjourn to the corridors and fight it out there.

The main objection against the proposed tunnel was that it would shut off the hill residents from direct access to the downtown section with teams by way of Second street. They claimed that they would have to travel much farther around to reach the business section, and that this would have a tendency to depreciate values.

Their contention is that by the purchase of private rights of way at the Hill-street and Figueroa-street ends of the proposed hole, the whole project could be carried through several thousands of dollars cheaper than by the use of Second street.

As both sides seem equally determined, the Board of Public Works is destined to have other sieges before a scheme can be mapped out that will pass muster.

GASOLINE ATTACK.

FIRE COMMISSION AFFAIRS.

A campaign is on again against the deadly gasoline stove within certain limits of the downtown district. Two deputies of the fire department chief are in the field, serving notices on householders that they must cease the use of gasoline stoves within ten days, or suffer the penalty provided by the city's ordinance on the subject.

The report of Fire Chief Lips at the meeting of the Fire Commissioners yesterday showed that gasoline stoves had been responsible for two fires during the past week—and this source of fires appears in every report of the department.

There were eleven fires during the week, causing a total loss estimated at $6956. The two caused by gasoline were at No. 620 South Los Angeles street and No. 144 South Utah street.

The commission did a lively business in the granting of permits at yesterday's session. A permit to install and operate a steam boiler was granted to the owners of a brick yard on San Fernando street. S. Bosq was given permission to operate a hand laundry at No. 517 Central avenue.

T. G. Read received permission to open a blacksmith shop at No. 1527 North Alvarado street, and the permit to operate a distillate engine was given to Renshaw, Jones & Sutton for No. 822 Stephenson avenue. The Bond Baking Company was granted the right to establish a steam boiler at No. 228 San Pedro street.

J. H. Smith has the permission of the commission to operate a steam boiler for use at a brick kiln at No. 861 Ricker avenue. The commission denied the petition of Colwell & Gibbs for a permit to establish a distillate engine and planing mill at No. 1583 West Washington street.

There were numerous promotions and appointments to positions in the fire department. These included: Appointment of Charles B. Casey and John G. Todd as battalion chief; Francis Frankhouser, as emergency superintendent of the bureau of fire alarm and police telegraph, to take effect August 1; promotion of Charles H. Balzer and Charles E. Grotzinger from captains of the second class to captains of the first class; raising of Thomas A. Carmichael from second-class engineer to the first class; appointment of Thomas M. Fernandez, Manuel A. Moreno, William S. Chase, Alton H. Moore, S. D. Sepulveda and William H. Bryden as captains of departments, and Frank C. McDowell, Lelan H. Davis, Clarence Tillotson and Ira B. Trusdal as lieutenants, and Charles M. Stewart as driver, to take effect August 1. The board appointed H. R. Baker as emergency list hoseman, and accepted the resignation of Hoseman W. F. Henry.

Leave of absence for sixty days was garnted to D. W. Brown of Engine Company 14.

The commission passed a resolution, asking the Civil Service Commission to call an examination for candidates for the positions of secretary of the fire commissions and superintendent of the newly-created bureau of fire alarm and police telegraph.

Two cases of apparent willful violation of the rulings of the commission came up for discussion. One was that of the operation of a livery stable by Graner on East First street, Boyle Heights, after the commission had denied his application for a permit. His case was referred to the City Attorney, although some of the commissioners were in favor of having the fire chief swear out a warrant for his arrest.

The other case was that of the operation of a laundry in connection with the Bimini Baths, although a permit had never been granted. There is no sewer in that district, and the city ordinance provides that no laundry shall be conducted unless it is connected with a public sewer. Dr. Edwards appeared before the commission and made a plea for the continuance of the laundry, as he declared that discharge from the bath pools was amply sufficient to carry down into the officovered waterway all the waste water from the laundry.

He was advised to put in an application for a permit, and was given to understand that the commission would find some way in which to evade the strict provisions of the ordinance.

LOT FOR FIRE HOUSE.

CAUSES SPECIAL SESSION.

A special session of the City Council was held yesterday afternoon to consider the proposition of immediate purchase of a lot in the Vernon district for the location of a fire house.

After a long and wordy session, it was decided to advertise for a lot for such purpose, to be located on Fifty-second street, somewhere between Hooper street and Central avenue.

Councilman Houghton appeared before the Fire Commissioners in the forenoon with a proposition to purchase a certain lot on Fifty-second street which he had already selected. He claimed that the choice had been approved by Fire Chief Lips.

Mayor McAleer asked Chief Lips if he had personally inspected the lot, and the Chief replied that he had not seen it. It developed that the last two purchases of fire sites by the city have been far from satisfactory, so far as location is concerned, and the commissioners wanted to be certain that the new site would not come under the same condemnation. It was arranged that Houghton and Lips should make a personal inspection of the property in view and report to the City Council in the afternoon. As Lips did not appear, there was a feeling on the part of Councilmen Healy and Kern that no action should be taken until he made his report. Lips was sent for, but before he could be found Healy's vote was changed, through the unceasing flow of Houghton's tirade, and the action was taken as noted above.

While the district in which lots may be offered is a large one, the Sixth Ward Councilman believes that no such favorable offer will be received as that on the lot which he brought to the attention of the Fire Commission, and which is approved by the Vernon Improvement Association. The City Council on Monday appropriated $2000 for the purchase of a site.

PUBLIC WORKS BOARD.

CLEARS UP LONG BUDGET.

The Board of Public Works yesterday afternoon cleared up a long list of minor matters filed for its consideration.

A protest from Mrs. Mary Banning and others on the proposed change of grade on Hill street from Fort Moore Place to Sunset boulevard was denied, because of lack in amount of frontage represented on the protest. Mrs. Banning claims that the change is entirely for the benefit of the Board of Education, and not of value to other property owners on the street affected.

The board approved plans for the construction of a section of sewer on Eleventh street, a length of 760 feet, which is to allow for sewer connection for three laundries, and these concerns are to stand the cost of this improvement.

The board passed a resolution asking the City Council to provide for the payment of $957, which amount will be required to make sewer connections with Bernardo street for the new pest hospital.

It was decided to make a personal inspection of Pluta street, from Casco street to Oro street, which petitioners ask be vacated.

A proposition from M. L. Wicks and others to dedicate new streets for public use, and in return have Morton street and portions of Stanley street vacated was accepted.

The janitor of the City Hall was instructed to see that from this time henceforth no political advertising be allowed place within the building. This was in accordance with a resolution forwarded to the board from the Civil Service Commission.

A proposition was made to the board that a suite of rooms be obtained in the Union Trust building, at a rental of $125 per month, for the use of Superintendent Mulholland and Assistant Engineer J. B. Lippincott of the Owens River project. This was taken under advisement.

It was recommended that the city purchase the lands of the White estate, in the Owens River Valley, as an addition to the water-bearing lands already secured there. This is a tract of 1440 acres, reaching to the Black Rock Springs, and which can be secured for $5 per acre, about the same price a right of way for the water canal could be purchased.

William E. Cox withdrew his offer to sell Owens River Valley lands to the city, but the offer of four of his clients of similar properties was renewed.

The board decided to resil Alhambra avenue, as the dust from that thoroughfare is proving a great annoyance to visitors to Eastlake Park, and as it has been formerly oiled, it cannot be subdued with water sprinkling.

AT THE COURTHOUSE.

BIBBERS BEWARE, LAW IS STERN.

TOPER PUNISHED TWICE FOR ACTIONS AFTER IMBIBING.

Long Beach Church Member Hits Deacon on Jaw at Conclusion of Services and Now Languishes in County Jail as Second Penalty—His Attorney May Get Him Out.

Elliott Messenger is an old man who has been a church member at Long Beach in good standing, so far as is known, but by a peculiar chain of circumstances he is now in the County Jail, serving a six months' sentence.

Messenger claims that while he has not acted with foresight, his appetite for liquor got him into trouble, and now he wants to be set at liberty. Attorney Fred Thompson yesterday took the initial steps for his release by habeas corpus.

Messenger, while ordinarily steady and well behaved, is still at times tormented by a craving for a drink of a malt or spirituous beverage. In days gone by he was convivially inclined, and though the spirit is willing to forsake and abandon alcohol in all its forms, his flesh is still occasionally weak. And so it happened that on Sunday, July 8, the prisoner wended his way to the winery outside Long Beach, instead of going to the church. Returning, he met N. R. Schooley, one of the deacons in the church, and Schooley remonstrated with him. Conscience was smiting Messenger, so he went with Schooley to church. Later on he wished that he had not attended the services.

When the contribution box was passed around, Messenger threw in $1, and as it loomed up pretty good among the other silver coins, he pulled out another dollar piece and threw that into the box, also making an audible remark at the same time. For this the old man was taken to task by his wife after the services were over, and, he claims, that while he was feeling humble and contrite for his lapse from grace in the morning, he was not humble enough to stand for Deacon Schooley interfering the way he did. Indeed, he resented the intrusion, and struck Schooley on the jaw. He claims that he was willing to receive verbal castigation from his wife, but not from the deacon, at least not under the set of conditions then surrounding him.

Schooley went to the City Recorder and demanded a complaint against Messenger for disturbing the peace and battery. The magistrate refused to issue any double complaint, but did make out one for disturbing the peace, upon which Messenger was arrested and fined $25. He paid his fine, and went home, feeling that the way of the offender is hard in Long Beach.

In the meantime, Schooley had represented matters to Justice Brayton, and Messenger was rearrested on a complaint issued by the justice, charging battery. When brought to trial, Messenger was sentenced to six months in the County Jail.

As it is somewhat remarkable for a man to be punished twice for the same offense, Judge Smith is to determine whether Messenger should be released on habeas corpus.

MOTORMAN'S TRIAL.

BUTTS'S CASE CONTINUED.

E. G. Butts, the motorman of the electric car that killed little Mary Bardee Raulston, the nineteen-months-old daughter of Mr. and Mrs. Joseph L. Raulston of No. 3537 Wall street, on April 18, was before Justice Pierce yesterday for his preliminary examination.

The examination of witnesses took almost the entire day, and then the court announced that the case would be taken under consideration for one week for the examination of authorities bearing upon the question of contributory negligence.

Much condemnatory feeling was caused at the time of the accident, as some of the witnesses charged Butts with gross carelessness. He was arrested on the charge of involuntary manslaughter.

DIVORCE MILL TURNS.

SEVEN DECREES RENDERED.

Mrs. Emma L. Carey made a striking picture on the witness stand in Judge York's court yesterday, when she posed as the injured wife seeking a divorce. She wore a costume of crushed strawberry silk, a mass of white lace gleaming from underneath the bolero jacket embroidered with white silk passementerie.

Although the husband, Leon F. Carey, was not present in court, his interests were safeguarded by Attorney David Allen. It was claimed that the husband sought to tie the property up so that his wife couldn't get at it, and so she went and placed a homestead upon one piece. Yesterday it was stipulated that his attorney should deposit a check with the clerk of court and this morning it will be turned over to Mrs. Carey upon her attorney surrendering a deed.

Mrs. Carey said that her husband had played the races at Ascot all of last season and that one day he deserted her for good. Mrs. Carey said that he promised to let her have $50 a month, but had never given her a cent. She was granted a divorce on his desertion.

Mrs. Gertrude Wilcox was granted a divorce from J. Wilcox on desertion. The parties lived at Azusa and the husband sent his wife to visit friends at Los Angeles and then refused to receive her back again. He said she was too jealous to suit him. She stated that her husband is now living in his uncle's family on South Alvarado street in this city.

Georgiana Supple was granted a divorce from Arthur Supple, on the ground of habitual intemperance and failure to provide. The parties married at San Diego in September, 1901.

Jessie W. Weyand was granted a divorce from William J. Weyand, on the ground of desertion. The parties married in this city on August 17, 1902, and in May, 1904, he abandoned his home.

Peter Y. Timm was married to Annie M. Timm at Joliet, Ill., in May, 1902, and on August 24, 1904, she left him. He got his divorce.

B. J. Bowman was divorced from Ada Bowman, on her desertion. They were married at St. Paul in May, 1899, but after coming to Southern California the wife found a man she liked better than her husband.

Mary Ellis was granted a divorce from Edward Ellis under somewhat peculiar circumstances. Desertion was alleged in that Ellis ran away from Santa Rosa to this city with one Mrs. Sarah Caldwell, and the two were found running a grocery store on Central avenue. They were arrested and charged with adultery, but that charge could not be sustained, and they are both back in the grocery store. Judge York granted the decree and awarded the wife all of the community property.

C. R. Pooler was granted a divorce from Frederick A. Pooler, on the ground of habitual intemperance. They were married at Hartford, Mo., in February, 1875, and there are two adult children. For ten years the wife said that her husband had been given over to drunken habits.

AN EXTRA HUSBAND.

RELATIONSHIPS ARE MIXED.

When Francis A. Forbes was granted a divorce from Mabel V. Forbes by Judge Monroe yesterday he was compelled to acknowledge that he didn't know as much about his wife's perambulations as he would have liked to find out. He got a decree on the ground of desertion, but had reason to think that Mabel had indulged her fancy for a plethora of husbands.

They were married in 1901. Mrs. Forbes became discontented and left her home. Her husband brought her back and things went on again pretty well until the next year, when she said she was going to visit friends in Arizona. In four months she returned and one day her husband found a letter addressed to his wife from a girl friend, in which was a sentence that has kept him puzzling ever since. She wrote that she was so glad to hear that Mabel was again living with her first husband. Forbes asked her about it, but she laughed and said that her friend worded her letter ambiguously.

DIVORCE COINCIDENCE.

BOTH SEEK SAME LAWYER.

William Tong separated from his wife in Indiana, or rather she did the separating act of her own volition, and after that he came to Los Angeles. He went to the office of Carlyle Wynn to instruct him to bring a divorce proceeding, and by a strange coincidence the wife also was moved to seek the land of sunlight and flowers and arrived in Los Angeles in a frame of mind that demanded a divorce. She also went to the office of Attorney Wynn, and received some advice before giving her name. She was told to return next day and then gave her name. She got a stony stare, and did not get the benefit of the attorney's services.

Judge York thought this was extraordinary and expressed a desire to see Mrs. Tong. He ordered the case continued for one week, and also that a subpoena be issued for her attendance. The attorney said that he would do his best to have her brought into court.

CITY DIVIDED.

WILMINGTON'S CASE MIXED.

The old-time seaside burg of Wilmington doesn't know where it stands. Just one day back it was a duly incorporated city, but now it doesn't know whether that is so or not. A good deal can take place in twenty-four hours. Judge York held that it was a city all right, but Judge Conrey yesterday gave an oral decision in which he held—by inference—that it is not an incorporated city, and there you are.

The application of Lee McConnell vs. the Board of Supervisors asking for a writ of mandate to review the action of the board in calling an election to pass upon the incorporation of Wilmington has been hung up in Judge Conrey's court for months. The whole matter was thrashed out in argument some time ago and since then it has been continued from week to week by consent. In the meantime another phase of the matter involving the same issues was carried before Judge York, and in his opinion he held that the incorporation proceedings of Wilmington were all in order and that the place ranks with other cities in dignity.

Yesterday the case before Judge Conrey was argued during all of the forenoon. The main points involved had been gone over before and this was just a finishing clatter on technicalities. It was contended that the proper way to reach the matter was not by writ of certiorari (writ of review,) but by quo warranto, but the court held that the writ of review was the proper method, and was the mode adopted, in bringing the case into court.

Whether Wilmington is incorporated under the old-time statute or by virtue of the recent election called by the Board of Supervisors is still an open question.

Blood Held for Trial.

W. N. Blood, charged with embezzlement, was given his preliminary examination in the City Justice Court yesterday morning, and bound over in the Superior Court under $500 bail. He was a clerk for S. Cherry, a loan agent in the Grant building, took $150 from the safe in the office and kept it over night, it is claimed. He was arrested and the money returned. F. J. Crosley was convicted of petty larceny, the charge being the taking of some tools. He was sentenced to sixty days.

THE INFERIOR COURTS.

BEATING ROOMER COSTS HER FIVE.

WHEN RENT IS NOT FORTHCOMING MRS. KREGER USES FISTS.

William Henig Declares That He Fears His Landlady Will Again Assault Him and Inflict Serious Injuries—Woman Is Fined Five Dollars—Rambustious Couple Freed.

Mrs. Bessie Kreger, keeper of a rooming-house, was convicted yesterday afternoon in Justice Rose's department of the Police Court of battering William Henig, who roomed in her house. When the woman had made several attempts to collect the money due and failed each time, according to her story, she became so exasperated that she decided to punish Henig.

The roomer was soundly thrashed, and he hurried to the office of the city prosecutor. He was thoroughly frightened, and made a pathetic plea, but the official could not see why the woman should be restrained, and refused to have her arrested on a charge of making threats. He issued a complaint, however, charging her with battery, and she was arrested.

When Mrs. Kreger was taken into court yesterday she did not look particularly dangerous. On the stand Henig told how she had thrashed him, because he did not pay his room rent, and Mrs. Kreger admitted using force, so Justice Rose fined her $5. Henig, still afraid to get within her reach unless a policeman was near, waited until he was sure she was gone before he left the Central Police Station.

Established 1848

Being an Alkaline Liquid Dentifrice, SOZODONT penetrates all the little crevices of the teeth, neutralizes the dangerous mouth acids and purifies the whole tooth structure, making the teeth strong and well.

Stand by SOZODONT and your teeth will stand by you.

"Just a Song at Twilight"

The happiest hours of life are those spent in the home, in easy enjoyment of pleasing melodies. No need for husband, wife or children to go to the club, theatre or other places of amusement when home can be made bright and attractive by a

Talking Machine

The EDISON, ZON-O-PHONE, TALK-O-PHONE or VICTOR will bring unlimited joy to your family and friends. In the summer home or camp, on the porch at the beach, it will laugh, talk and sing at your pleasure. The great singers—MELBA, PATTI, CARUSO and others will give you their finest selections. In fact, a Talking Machine will render all kinds of instrumental solos, quartettes, duets or vocal solos, sacred, classical, sentimental or rag-time, grand or comic Opera, minstrel or vaudeville skits.

What other instrument affords such variety of high class entertainment at as little cost? Will you accept our invitation to hear these music makmakers? We have a tremendous stock of machines and records.

50,000 Records

Are here to choose from at all times.

We are wholesale distributors for EDISON and ZON-O-PHONE.

COME

Visit Talking Machine Headquarters

Make a selection of one of these music makers for your home. We will arrange terms with those who wish. Prices $15.00 up.

Southern California Music Co.

Pianola and Regina Music Box Agents.

332-334 S. Broadway, Los Angeles

SAN DIEGO RIVERSIDE SAN BERNARDINO

SECURITY SAVINGS BANK

N. E. Corner Fourth & Spring

Largest Savings Bank in Southern California

Four per cent. interest—compounded semi-annually—paid on term deposits and three per cent. on ordinary deposits. $1.00 is sufficient to open an account.

Total Resources $16,000,000.00

While They Last

Vests $5, $4, $3.50 and $3 Qualities—Clean-Up Price..... $2.65

Vests $2.75, $2.50 and $2 Qualities—Clean-Up Price..... $1.65

Straw Hats $2.50 and $2.00 Qualities—Clean-Up Price... $1.50

Soft Shirts $3 and $2.50 Qualities—Cleanup Price 3 Shirts for.... $5.00

They're Going Fast

Busch's Faultless Bench-Made Hats at $3 are same quality as those sold in other stores at $4-00.

BUSCH'S SECOND AND BROADWAY.....

It's So Homelike

To go to your refrigerator on a hot day and get a cool drink or bite to eat when you are sure everything about the refrigerator is sanitary and clean. We show a line of 80 different styles from a plain box to the "Opal."

Jas. W. Hellman

Phones 16 161 N. Spring

WELLS Velvety ICE CREAM.

Let the Little Folks Have Lots of It

Our Creams are pure; delicious in flavor, cool and refreshing. We can serve your dinners or parties with the plain or fancy kinds. Our prices are also tempting. Special flavors made to order. Order today.

Both Phones 379 WELLS CANDY CO.

SAN FRANCISCO OFFICE

Los Angeles Times

...Midway Building...

771 Market Street, Between 3rd and 4th

ARTHUR L. FISH, Representative

Advertisements and Subscriptions Received

Southern Californians, when in San Francisco, can have their mail sent in care of The Times office.

Copies of The Times on file

SPORTING PAGE.

LITTLE PUGS FIGHT FAST.

Ten Bouts at Oberle Benefit Prove to Be Hummers.

Fitz and Delaney Put Up a Rattling Good Scrap.

Nineteen Hundred Dollars Is Received for Actor.

About nineteen hundred dollars was realized in the boxing benefit for Tom Oberle at Naud's Junction last night, and ten battles gave the audience a run for their money.

The only disappointment of the evening was the quitting of Billy Manning, who refused to go on with Frank Wells. Manning was anxious enough to fight—on paper—until he reached the pavilion, but no amount of persuasion could get him in the ring with Wells. Abdul Malin, the terrible Turk, was substituted for Manning, and after a few seconds of fighting showed that he could dislocate Wells's neck at will, and Referee Ryan stopped the bout and gave the decision to Malin. The Turk showed even greater movement since his last appearance.

One decision was not popular with the audience, that between Jack Brown of San Francisco and Jack Leahy, a local boy. Leahy showed up in fine fettle, and it was almost an even break as to who had the best of the four rounds, but the physical condition of the boys in the last round and the clean-cut work of Brown in the opening two rounds gave him a lead that Leahy, despite his clever work and fast milling, could not overcome.

The star performance of the evening was the battle for blood between James J. Gaines and Al Godfrey, who knew everything else but the fighting game. These men had a wager of $100 on the result, and bad blood ran rivers between them, leastwise from Godfrey's face after his opponent got through with it.

JEFFRIES REFEREES BOUT.

The battle was the windup of the tournament, and Jim Jeffries was second as referee, after Eyton had declined. In the first round Godfrey egged Gaines a good one in his feed chest, and the latter walked a few times to the ropes and started to lay for Someone who had evidently put up Gaines's end of the money climbed onto the platform and yelled that Somebody pulled him down once. Gaines had enough and wanted to quit, but Jeff pulled the man into the center of the ring and made them go at it again. Godfrey tried to rough it with his man and got one in the face that took all the championship aspirations out of him. He went down four times in succession and every time he hit his face looked more like a burger steak than a good counter. Jeff held uu Gaines's glove and they was carted back to his corner. The latter is a butcher and when he looks at his spoiled beauty today he evidently think some one shoved his head into a sausage mnl. The fight was almost a rough-house affair. When Jeff had to break the contest he handled them like they were children.

SET TO SLUMEBRLAND.

The bout was between Young Corbett and Joe Rogers, and lasted ten rounds. Then Young McGovern put the sleep portion to his opponent. Rogers and Joe Horner hooked up in what looked like a good bout until the middle of the second round, when Horner got his straight from the shoulder and went to sleep.

Young Barry and Joe Berry lasted the ten rounds, when Barry got in a left to the jaw. Berry went to the mat and Barry fell over him. The second time put Berry to sleep.

Barry breaks the record—three fights in two rounds.

The second hard nut offered to the referee to crack was the four-round battle between Red Fitzsimmons, the rolling newsboy, and Kid Delaney. The bout was slipped to a local sporting editor to referee, and at the end of the four rounds, the match was given that it was necessary to call for an extra round. This made Fitz mad and he left the ring, the decision being given to Delaney.

The battle was one of the best cards of the evening, and for two rounds it was all Fitzsimmons. Delaney broke even in the third round, and in the fourth got to Fitz with a wallop that made the newsboy tired. Both were hurt hard at the finish. Fitz was the aggressor, but his blows often fell short. In the last round Delaney was very strong and Fitz was worried and willing to hold on. Both youngsters are gamesters and can put up a good mill.

FITZ DID NOT STAY LONG.

Fitz Long belied his name when he failed to stay four rounds with Young Neil. He started in to mix with Young Neil in the first round, but a few stinging blows from Neil's right caused him wish he had remained at home and tended the chickens. For a major portion of the second round Fitz was willing to lay down every time Neil made a pass at him, and Referee Jeffries, who refereed the bout, had to prod him into doing something. He held up Neil's glove, and was hooted out of the building.

The Snider lasted two rounds with Joe Jones, and after taking the count of eight in the second round, arose and secured a pass to dreamland. He was out five minutes.

Joe Webster won all the way from Young Lamar, and punished him severely from the beginning of the fourth round. The captain of police ordered the bout stopped, as Lamar was in no condition to take a knock-out.

The receipts will be deposited in the bank for Tom Oberle, and made subject to a monthly check for a designated amount. Although the house was not as large as anticipated, the receipts will go far toward assisting the noted actor to regain his health in a dry climate.

LEVY WANTS CONTEST

BETWEEN GANS AND NELSON.

[BY DIRECT WIRE TO THE TIMES.]

SAN FRANCISCO, July 27.—[Exclusive Dispatch.] Morris Levy left today for Ogden and Salt Lake. The object of his trip is to meet Battling Nelson and Billy Nolan in the former city. He is keen after a match between Nelson and Gans, and is making the trip expressly for the purpose of getting the champion's signature. Speaking of his chances of being able to pull off the match, Levy said:

"I will see Nolan in Ogden about August 1, and think I will be able to sign him for a match on Admission Day. However it all depends on what Nolan wants. If we can make terms it is all our card. If Nolan wants all, why, I will have to look around for something else. I may be able to bring Nelson and O'Brien together, but I am working so hard for them as I am for a match between Nelson and Gans."

LONG SHOT RUNS FIRST.

American Jockey Dan Maher Brings in an Outsider as Winner in Liverpool Cup Race.

[BY THE ASSOCIATED PRESS—P.M.]

LIVERPOOL, July 27.—At the Liverpool July meeting today Lord Derby's Chaucer, with Maher, the American jockey, up, won the Liverpool Cup, a handicap of 1400 sovereigns, one mile and three furlongs. Velocity was second and Dinneford third. Nine horses started. Chaucer, an outsider, won a hard-fought race from Velocity. The betting was 8 to 1 against Chaucer, 4 to 1 against Velocity and 6 to 1 against Dinneford.

SEALS DEFEAT LOOLOOS AGAIN.

BERGMAN IS RAPPED HARD FOR TEN SAFETIES.

Dillon Scores Only Run for Angels Through His Triple and a Single by Toman—New Pitcher Myers Is a Puzzle—Crippled Siwash Team Gets One from Portland.

[BY THE ASSOCIATED PRESS—P.M.]

OAKLAND, July 27.—Myers had the Angels shut out up to the last inning today, when Dillon's three-bagger and Toman's single prevented a whitewash. Bergman was rapped for five hits in the seventh. Score:

LOS ANGELES.

	A.B.	R.	B.H.	S.B.	P.O.	A.	E.
Bernard, cf	4	0	0	0	2	0	0
Gochnauer, ss	4	0	0	0	4	0	0
Cravath, rf	4	0	1	0	1	0	0
Dillon, 1b	4	1	1	1	12	0	0
Toman, 2b	3	0	1	0	1	2	1
Ellis, lf	3	0	0	0	3	0	0
McClellan, 3b	3	0	0	0	1	4	0
Mangerina, c	2	0	0	0	4	1	0
Bergman, p	3	0	0	0	0	4	0
Totals	30	1	3	1	24	15	1

SAN FRANCISCO.

	A.B.	R.	B.H.	S.B.	P.O.	A.	E.
Spencer, cf	5	1	1	1	2	0	0
Wheeler, ss	3	1	1	1	2	1	0
Mohler, 2b	3	1	1	1	4	1	0
Hildebrand, jf	4	1	1	0	2	0	0
Williams, 1b	4	1	2	0	5	0	0
Irwin, 3b	3	1	1	0	0	4	0
Sears, rf	3	0	2	0	1	0	0
Wilson, c	4	0	1	0	7	1	0
Myers, p	3	0	0	0	0	2	0
Totals	31	6	10	4	27	9	0

SCORE BY INNINGS.

	1	2	3	4	5	6	7	8	9	
Los Angeles	0	0	0	0	0	0	0	0	1	— 1
Base hits	1	1	0	0	0	1	0	3	—	5
San Francisco	1	0	0	1	0	0	4	x	—	6
Base hits	1	0	1	2	0	0	5	x	—	10

SUMMARY.

Three-base hit—Dillon.
Two-base hit—Wheeler.
Sacrifice hits—Mohler, Ellis, Sears.
Bases on balls—Off Bergman, 5; off Myers, 2.
Struck out—By Bergman, 2; by Myers, 7.
Time of game—1h. 55m.
Umpire—Perrine.

SIWASHES FINALLY WIN.

PORTLAND'S ERRORS COSTLY.

[BY THE ASSOCIATED PRESS—P.M.]

PORTLAND, July 27.—The crippled Seattles finally won a game today. Score:

Portland, 1; hits, 7; errors, 5.
Seattle, 3; hits, 3; errors, 2.
Batteries—Henderson and Donahue; Garvin and Blankenship.

WOLTERS POUNDED HARD.

OAKLAND FINISHES WELL.

[BY THE ASSOCIATED PRESS—P.M.]

FRESNO, July 28.—Oakland again defeated Fresno today by a Garrison finished. The score was two to one in Fresno's favor at the beginning of the seventh but in that inning the visitors hit hard on Wolters and four runs were scored. Wolters was wild throughout. At the end of the seventh Umpire Dunleavy called the game on account of darkness. The score:

Oakland, 5; hits, 7;
Fresno, 2; hits, 6.

BASEBALL TODAY.

SOUTHERN LEAGUE.

The Southern California League will have a game at Chutes Park this afternoon between the Pasadena and Examiner teams, play to be called at 1:30 o'clock. The batteries will be Whalen and Mangerina for the Examiners, and Ganahl and Easterly for Pasadena.

Tomorrow there will be a double-header at the Chutes, the first game to begin at 1:30 o'clock. The first game will be between Pasadena and the Hamburgers, the batteries to be Ganahl and Easterly for Pasadena and Hartman and Leguin for the Hamburgers. The second game will bring together the Rivera team and the Examiners, the batteries to be Whalen and Mangerina for the Examiners and Schillwater and Lucero for Rivera.

The Keystone team will go to Santa Barbara to open the season with the Channel City nine.

The standing of the teams at present is as follows:

	Played.	Won.	Lost.	Pct.
Pasadena	4	4	0	1.000
Examiners	9	3	6	.667
Hamburgers	10	6	4	.600
Hoegees	9	5	4	.555
Keystones	7	3	4	.428
Tufts-Lyon	10	4	6	.400
Jevnes	4	1	3	.250
Rivera	9	2	7	.222

CRICKET MATCH ARRANGED.

Los Angeles Players Plan a Contest With Santa Monica Men at Agricultural Park.

The Los Angeles cricket players will turn out tomorrow afternoon for a match with the Santa Monica eleven at Agricultural Park, play to begin at 1 o'clock. The teams will be made up as follows:

Los Angeles—Higgins, J. C. Brown, Morris, Duncan, Eyer, Jessup, Calderbank, Bamford, Bingham, Montague, Sweet.

Santa Monica—Le, Bas, H. Justice, F. Justice, C. Elliott, J. Elliott, Bainbridge, Preston, Little, Bannister, Fripp.

EXTRA RUN FOR WINNER.

Glidden Trophy Tourists With Perfect Scores Will Have to Make Time Around Mt. Washington.

[BY DIRECT WIRE TO THE TIMES.]

RANGELEY (Me.) July 27.—[Exclusive Dispatch.] To determine the winner of the Glidden trophy tour all cars tied in score at the finish are to be given one extra run through the White Mountains on Monday. This run will be of approximately 200 miles with frequent controls, and a time schedule based on fifteen miles an hour over the mountain roads. The route may be twice around Mount Washington.

With a view to cutting down the clean list before the tour officially terminates, eight controls will be established on the run of 124 miles to Bretton Woods tomorrow. Many steep grades will be climbed in the run, including one that is said to be more difficult of ascent that the famous Crawford's Notch. For the run eight hours will be allowed, giving an average of fifteen and one-half miles an hour. For mountain roads this is considered a very hard schedule.

The contesting automobilists had a day of rest today before starting out on the last leg of their 1400-mile run. Bretton Woods, the end of tomorrow's run, is also the end of the tour.

BRALY WINS FROM NOBLE.

Exciting Match in Tennis at Santa Barbara.

Sutton Girls Find Victims as Was Expected.

Finals in All Contests Will Be Played Today.

[BY DIRECT WIRE TO THE TIMES.]

SANTA BARBARA, July 27.—[Exclusive Dispatch.] Today's play in the big tennis tournament at the Potter was the most interesting and most closely-contested of the week. It was a day of big games when the semi-finals were being played off between those players who knew that a slight error in serving, driving, or lobbing would cut them out of a chance to contest for the handsome silver cup that is being displayed at the hotel for the winner.

The big match of the day was the hotly-fought contest between Braly and Noble, both of Los Angeles, in the semi-finals of the open singles. It was a royal tennis battle, in which Braly slowly and steadily overcame his antagonist, and won the tournament.

Braly will play Albert Spaulding for the championship and Potter Cup tomorrow afternoon.

In the junior singles Gabrille of Pasadena will play Baker of this city for the Press Cup. Mrs. Bruce will play her sister, Miss Sutton, for the ladies' championship and Trophy Cup. The cup will go to the winner, as May Sutton, the last winner is absent. Braly and Sinsabaugh will play Gowan and Cassell in the final doubles tomorrow, when the tournament will come to an end. Today's results are:

BRALY WINS SINGLES.

Open singles, second round—Noble beat Wayne, 6-3, 6-4; Gowan beat Griffith, 7-5, 6-1.

Semi-finals—Braly beat Edwards, 6-1, 6-0; Noble beat Gowan, 6-0, 6-3.

Finals—Braly beat Noble, 7-5, 6-2, 7-5.

Men's doubles, first round—Noble and Wayne beat C. Edwards and Thomas, by default; Cassell and Gowan beat Rosceberry and Baker, 6-4, 6-3; W. Edwards and Gallaher beat S. and A. Mc Andrew, 6-1, 6-2; Jones and Crawford beat Donnell and McDuffie, 6-3, 7-5; Durant and Taussis beat Holmes and Partner, by default; Braly and Sinsabaugh beat Frink and Rogerson, 6-0, 6-1; Gabrielle and Galusha beat S. Spaulding and Colby, 8-6, 6-6.

Second round—Spaulding and Edwards beat W. Edwards and Gallahar, 6-1, 6-2; Jones and Crawford beat Durant and Taussig, 6-0, 6-0; Braly and Sinsabaugh beat Gabrielle and Galusha, 6-2, 6-2; Gowan and Cassell beat Noble and Wayne, 10-8, 6-4.

Semi-finals—Braly and Sinsabaugh beat Jones and Crawford, 6-2, 7-5.

Junior singles, semi-finals—Baker beat Durant, 3-6, 6-0, 6-1; Gabrielle beat S. McAndrews, 8-10, 6-0, 6-3.

SUTTONS WIN, OF COURSE.

Mixed doubles—Mrs. Bruce and Donnell beat Miss Day and Frink, 6-1, 6-0.

Semi-finals—Miss Sutton and Sinsabaugh beat Miss Edwards and A. Spaulding, 6-2, 6-4; Mrs. Bruce and Donnell beat Miss Early and Crawford, 6-2, 6-3.

Ladies' singles—Miss Sutton, owe 15, beat Miss Early, 15, 6-0, 6-1; Mrs. Bruce beat Miss Conger, by default.

Semi-finals—Miss Sutton, owe 15, beat Miss Hutton, 1-2 30, 4-6, 6-4, 6-0; Mrs. Bruce beat Miss Edwards, 6-1, 6-0.

TENNIS AT LONGWOOD.

CLOTHIER IN TWO FINALS.

[BY THE ASSOCIATED PRESS—P.M.]

LONGWOOD (Mass.) July 27.—Two matches in singles and three in doubles were played in the Longwood tennis tournament today and the expected happened in each contest.

The survivors in the doubles, H. H. Hackett and E. B. Alexander of New York, will meet William J. Clothier of Philadelphia and W. A. Larned of Summit, N. J., for the eastern championship tomorrow. The former pair won a year ago at Longwood. In the singles tournament for the Longwood Cup, W. J. Clothier and Carl Behr of New Haven are left to fight for the honor of challenging W. A. Larned, the present holder of the cup. The match will be played Monday, owing to Clothier's engagement in the doubles tomorrow. The challenge match will be played Tuesday. Clothier was the only man who had difficulty in winning today. In his match with E. B. Dewhurst the latter captured the first set, a fourteen-game contest. Clothier took the second without allowing Dewhurst a game. The third and fourth sets were well fought, but Clothier won out.

FOR BLOOD AND DUCATS IS RACE.

SHETTLER SEES FENNER AND RAISES HIM BACK.

Conditions Imposed by Reo Man Have Served Their Purpose, He Says, and Race Will Be Without Restrictions — Expresses Doubt That Fenner Can Beat "Owl."

A race to Mount Baldy for both blood and ducats is assured between Leon T. Shettler and F. C. Fenner. Mr. Fenner owns the Big Horn mine at the head of the San Gabriel River, and uses a 1906 White to make the trip. Recently he challenged any machine in Los Angeles to a race from the city to the mine.

Mr. Shettler took him up, but imposed the condition that the cars should not take on water, oil or gasoline during the race. Mr. Fenner declined to race under the conditions, but repeated his former challenge. Mr. Shettler now comes back, and puts his Reo against the White, without conditions except that the race take place on August 25.

Mr. Shettler has sent to The Times a letter in which he says:

Referring to the controversy which has arisen between F. C. Fenner and myself relative to whether his White Steamer can make better time to his mine on Mt. Baldy than my "Reo" touring car, I will say that the conditions imposed upon him in my reply to his challenge were made merely for the purpose of having him admit to the public that he could not make the trip from Los Angeles to his mine without refilling either his water or his gasoline tank. Now, that he has admitted over his own signature, I stand ready to race him August 25, which will give me a chance to go over the course before that time.

As it seems to suit him better, I will not impose any conditions whatever upon him nor allow him to do so upon me, except that the cars are to carry two passengers, whose combined weight must be over 325 pounds.

I am inclosing you my check for $250 to cover his check which he has deposited with the "Examiner."

I am inclosing another check for $250, raising my wager to $500. This is all I care to bet on the event, as I am not going into it as a money-making proposition. It is merely a question with me of holding up the reputation of my car, which I shall, of course, make every effort to do.

I would also request that Mr. Fenner allow me to increase the size of this bet, if I care to do so, after having gone over the course. I want it distinctly understood that I have never been over the road and have no idea of what it is like; therefore, I could not be expected to plunge very heavily until I had investigated it. I will also say that after I have made this trip, I might be able to pick up a few hundred dollars more from my friends, just to make it interesting for him.

As his interview in the "Examiner" this morning seemed to indicate a desire on his part to wager a big bunch of money, I will challenge his statement in Wednesday morning's paper, wherein he claims to have beaten the "Owl" from Palmdale to Los Angeles, and I will bet him $250 that he cannot duplicate the performance, or even come within fifteen minutes of making the "Owl's" schedule from Palmdale to Los Angeles.

AMERICAN LEAGUE GAMES.

SCHLAFLY SCORES RUN.

[BY THE ASSOCIATED PRESS—P.M.]

CHICAGO, July 27.—Opportune hitting, coupled with Washington's misplays and Patterson's fine pitching, gave Chicago the opening game of the series on their return here today. The score was 3 to 1. Washington's one run was made on Schlafly's triple and Stahl's out. Score:

Chicago, 3; hits, 7; errors, 1.
Washington, 1; hits, 3; errors, 2.
Batteries—Patterson and Sullivan; Falkenberg and Heydon.

ST. LOUIS WHITEWASHED.

[BY THE ASSOCIATED PRESS—P.M.]

ST. LOUIS, July 27.—Parent's single, Stahl's sacrifice and Hoey's crashing drive to left scored the only run in today's game. Boston winning 1 to 0. The only hit St. Louis made off Dineen was a questionable single, when Parent made a good stop and a poor throw to O'Brien. Score:

St. Louis, 0; hits, 1; errors, 0.
Boston, 1; hits, 5; errors, 0.
Batteries—Powell and O'Connor; Dineen and Armbruster.

RAIN PREVENTED PLAY.

[BY THE ASSOCIATED PRESS—P.M.]

DETROIT, July 27.—Detroit-Philadelphia game postponed; rain.

NOTHING DOING.

[BY THE ASSOCIATED PRESS—P.M.]

CLEVELAND, July 27.—Cleveland-New York game postponed on account of rain.

NATIONAL LEAGUE BALL.

BROOKLYN-ST. LOUIS.

[BY THE ASSOCIATED PRESS—P.M.]

BROOKLYN, July 27.—The locals made a stubborn fight against St. Louis today, and after a change of pitchers won out by the score of 6 to 4. Score:

St. Louis, 4; hits, 9; errors, 2.
Brooklyn, 6; hits, 10; errors, 2.
Batteries—Brown and Brady; Strickett, Scanlon and Bergen.
Umpires—Conway and Carpenter.

CINCINNATI SHUT OUT.

[BY THE ASSOCIATED PRESS—P.M.]

NEW YORK, July 27.—New York shut out Cincinnati today in a game which was scarce of hits and plentiful in errors and bases on balls. Score:

Cincinnati, 0; hits, 5; errors, 4.
New York, 5; hits, 6; errors, 2.
Batteries — Weimer and Schlei; Wiltse and Bresnahan.
Umpires—Johnstone and Emslie.

LEADERS SCORE EASILY.

[BY THE ASSOCIATED PRESS—P.M.]

BOSTON, July 27.—Many misplays not directly chargeable to errors aided the Chicago team in winning an easy victory today. Pfeister allowed but a single hit until the ninth, when two singles and Brain's two-base hit scored Boston's only run. Score:

Chicago, 9; hits, 12; errors, 0.
Boston, 1; hits, 4; errors, 2.
Batteries — Pfeister and Moran; Witherup and Needham.
Umpire—O'Day.

PITTSBURGH'S HITTING WINS.

[BY THE ASSOCIATED PRESS—P.M.]

PHILADELPHIA, July 27.—Pittsburgh scored an easy victory over Philadelphia today. Lush was batted hard by the visitors while the home team could do nothing with the pitching of Lifield. Score:

Pittsburgh, 10; hits, 12; errors, 1.
Philadelphia, 2; hits, 5; errors, 4.
Batteries—Lifield and Phelps; Lush and Doran.
Umpire—Klem.

LUCKY TO WIN.

LOOLOOS OUTHIT BY SEALS.

When the San Francisco team left here last Sunday night after playing a week with the Los Angeles team, it had won three games and lost three and the Seals thought they were in hard luck in not winning the majority of the games. This opinion is borne out by a glance at the averages for that week. These show that while 'Frisco had eleven errors to five for Los Angeles, yet 'Frisco made forty-nine hits to thirty-six by Los Angeles, Wheeler alone making no less than thirteen swats in six games, or an average of over two per game.

The team batting for Los Angeles was .232 and .246 for the Seals, and the locals had a fielding average of .968 to .928 for the Seals. Los Angeles had but two stolen bases, to ten for the Seals, but had eight sacrifices, to four for the visitors. The averages are as follows:

LOS ANGELES.

Name	A.B.	R.	B.H.	E.	B.	F.
Bernard	13	1	2	0	.154	1000
Gochnauer	15	2	3	2	.133	.941
Cravath	20	2	5	0	.250	1000
Dillon	19	1	6	0	.316	1000
Ellis	18	0	4	0	.222	1000
Toman	21	0	5	1	.238	.971
McClellan	19	1	4	2	.210	.917
Eager	5	0	0	0	.000	1000
Mangerina	11	0	4	0	.364	1000
Randolph	3	0	0	0	.000	1000
Nagle	12	1	2	0	.167	1000
Hall	3	0	1	0	.333	1000
Bergman	3	1	0	0	.000	1000
Burns	3	1	1	0	.333	1000
Candle	4	0	0	0	.000	.800

SAN FRANCISCO.

Name	A.B.	R.	B.H.	E.	B.	F.
Spencer	25	2	2	0	.080	1000
Wheeler	23	4	13	3	.565	.900
Mohler	23	2	3	2	.130	.951
Hildebrand	21	3	5	0	.238	1000
Irwin	23	1	5	1	.217	.958
Williams	23	2	3	1	.130	.964
Sears	24	0	6	1	.250	.975
Wilson	14	2	4	1	.286	.974
Hitt	11	1	4	0	.364	1000
Simons	5	0	0	0	.000	1000
O'Brien	5	1	2	0	.000	1000
Spies	4	0	1	0	.250	1000

CHARGES AGAINST UMPIRE.

BET MONEY ON BALL GAMES.

[BY THE ASSOCIATED PRESS—P.M.]

MINNEAPOLIS, July 27. — Formal charges that Umpire Owens deliberately placed bets on the Minneapolis-Columbus games, with the latter to win, for the benefit of a gambling combination in which he was interested, have been preferred by Secretary Lidiard of the Minneapolis Baseball Association.

The Minneapolis management has secured affidavits from three well-known gamblers that they had an understanding with the umpire whereby they advisedly bet on Columbus. One affidavit states that on the occasion of the game of July 18, he put up money and paid a commission of 25 per cent. to the umpire. Two other affiants swear that they put up $200 of Owens's money, who gave them a commission of 25 per cent. for placing it. The matter has been placed for action in the hands of August Hermann of Cincinnati, chairman of the National Baseball Commission.

Events at Seattle.

SEATTLE, July 27.—Results at the Meadows:

Five furlongs: Contestrix won, Water Wagon second, Wheatston third; time 1:00⅘.

Five furlongs: Banlado won, Pellgroso second, Mrs. Matthews third; time 1:01⅘.

Six furlongs: Enchanter won, Paddy Lynch second, Carrick third; time 1:14⅘.

Six furlongs: Meringue won, Belle Reed second, Anona third; time 1:13.

Mile and a sixteenth: Flaunt won, Old Mike second, Lerida third; time 1:47¼.

Mile: Hot won, Byron Rose second, Montana Peeress third; time 1:40½.

Many Horses Here.

Notwithstanding the fact that many race horses left here after the harness meet last week, there are still about 150 horses in the barns at Agricultural Park. It is more than likely that the majority of these will be sent north to take part in the harness meets at Sacramento and the other cities in the vicinity of San Francisco. Bill Durfee has about thirty in charge, and he says the most of these will go.

It's Money In Your Pocket

to at least investigate the splendid lots we are offering in our Glendale Valley View Tract at as low as $225 and for as little as $10 down and $10 a month, without interest or taxes. If you think the price is too low for the lot to be good, just put your time against our expense and let us "show you."

For a Home there's no lovelier spot, and has every modern improvement that goes to make an attractive and profitable investment. Lots at $325 have cement walks, curbs, graded and oiled streets, electric light, water; will have gas. All lots are protected by building restrictions of such character that what your neighbor does enhances the value of your lot.

For a Speculation at present prices there is BIG MONEY. Our prices are lower than any other tract in Glendale, and our property—well, if the other fellow knocks it you can draw your own conclusions. We are selling lots of lots. Come in and get a map and our salesmen will take pleasure in taking you to see the property at our expense. Come in, anyway.

Erkenbrecher Syndicate, Ltd. Owners Agents

J. F. SIMMONS, Tract Agent.

103 West Sixth St. "Where the cars start."

Automobiles.

Franklin Motor Cars (4-cylinder air-cooled.) R. C. HAMLIN Agent for Southern California Home 24402; South 909 1818 S. Main St.

Cadillac Motor Cars AGENT Lee Motor Car Co. 1218-20 So. Main

POPE-TOLEDO PACKARD THOMAS STEVENS-DURYEA BUICK Western Motor Car Company 415 South Hill Street.

WINTON Model K Awaits your convenience for demonstration SUCCESS AUTOMOBILE CO. 420-422 So. Hill St. Phones. Home 4659, Main 2078.

Reo Motor Cars LEON T. SHETTLER 633 So. Grand Ave. Sunset Ex. 633. Home Ex. 187

Columbia Autocar 4-Cylinder and Runabout and Columbia electric MIDDLETON MOTOR CAR CO. 1232 S. Main St.

Jackson Automobiles Can deliver immediately 24 H.P. 5 lamps $1250.00. Shaft drive $1650.00. 45 H. P. 4 cylinders $2650.00. A. W. Gump Auto Co. 1113-1120 S. Main St.

Mitchell MOTOR CARS 4 models; 9 to 20 h. p. $850 to $1850. All vertical engines under hood. All sliding gears—three speeds 330-338 LOS ANGELES ST.

Model One RAMBLER 18 H.P. $1350 Every equipment. Carries five people. W. K. Cowan 832 South Broadway Los Angeles Cal.

WHITE and OLDS The two most popular automobiles on the coast. See them both at White Garage 712 South Broadway Both Phones Ex. 790

DOLSON THE CUP WINNER Can make immediate deliveries. Dolson Motor Car Company 711 South Spring Street

WAYNE Touring Cars and Runabouts 16 to 60 horse-power. $900 to $3650. E. Jr. BENNETT AUTOMOBILE COMPANY. General Agents 1203-05 So. Main.

PREMIER 24 H. P.—$2250.00 5 Passenger Touring Car W. COSBY 1042 SO. MAIN STREET

The **"Maxwell"** "Perfect, Simple and Simply Perfect." J. W. WILLCOX & SON, So. California Distributing Agents. Phone Broadway 4088. Home 5887. 1211-1213 South Main Street.

ADVERTISEMENTS FOR INSERTION IN THE *San Francisco Chronicle* Will Be Accepted at the Business Office of **The Times** Corner 1st and Broadway FURTHER INFORMATION AND RATES GIVEN ON APPLICATION

OURS DO NOT SLIP AT HEEL

Summer Pumps

Pumps are easily leaders over all other styles of summer footwear, and Innes pumps, of course, are the proper ones to wear. Come in patent kid, gun metal and white canvas. Priced $3.50 and $4.00.

Innes Shoe Co. 258 S. Broadway 231 W Third

Gophir Diamonds All rings, pins, brooches, studs, cuff buttons, etc., formerly sold from $3.50 to $12.00 for this week, only— **$1.00** GOPHIR DIAMOND CO., 421 S. B'way.

Buy the Best Always **Garland Gas Ranges** Are Unequaled. We Are Agents. *Henry Guys* 331-333 S. SPRING ST.

MAMMOTH SHOE HOUSE. AGENTS FOR W. L. DOUGLAS SHOES BEST IN THE WORLD.

THE TIMES-MIRROR COMPANY
HARRISON GRAY OTIS....President and General Manager.
HARRY CHANDLER.....Vice-President and Assistant General Manager.
MARIAN OTIS-CHANDLER...Secretary. ALBERT McPARLAND...Treasurer.
PUBLISHERS OF

Los Angeles Daily Times

Daily, Weekly, Sunday and Weekly Magazine. Vol. 30. No. 55. Founded Dec. 4, 1881. Twenty-fifth Year.
EVERY MORNING IN THE YEAR

NEWS SERVICE:—Full reports of the Associated Press, covering the globe; from 3500 to 5,000 words transmitted daily over more than 20,000 miles of leased wire.
TERMS:—Daily and Sunday, including Magazine Section, 75 cents a month, or $9.00 a year; Daily, without Sunday, $7.50 a year; Sunday, $2.50; Magazine only, $2.50; Weekly, $1.50.
TELEPHONES:—Counting-room, Subscription Department, Editorial Rooms, City Editor and Local News Room, Sunset Press 1; Home, ask for THE TIMES.
AGENTS:—Eastern Agents: Williams & Lawrence, Tribune Building, New York; 1324 Marquette Building, Chicago; Washington Bureau, 46 Post Building, telephone 2247 Main, where the latest copies of The Times may be consulted. San Francisco office, Midway Building, Market street, between Third and Fourth.—Arthur L. Fish, Representative.
SWORN CIRCULATION:—Daily net average for 1896, 18,901; for 1897, 19,258; for 1898, 24,121; for 1899, 23,733; for 1900, 26,758; for 1901, 28,448; for 1902, 30,930; for 1903, 30,346; for 1904, 37,702 copies; for 1905, 43,150. Sworn daily average for every day of the first six months of 1906, 51,594 copies; Sunday average for same period, 71,520 copies.

Yesterday's Regular Edition 44,690

THE TIMES has a larger regular bona-fide circulation than any local rival. It circulates widely among the intelligent, industrious, substantial, forehanded classes. The greatest volume of business advertising, the finest display, the best classifications, the largest results to advertisers.

Offices: Times Building, First and Broadway

Entered at the Los Angeles Postoffice for transmission as mail matter of the second class.

PART II: EDITORIAL, LOCAL AND BUSINESS SECTION

Pen Points

The campaign against the peekaboo waist is not yet off. Neither is the waist.

In one sense, too, this Pan-American idea is a good thing for the American frying pan.

According to M. Stolypin, the Douma was no more to be relied upon than our State Legislature.

The peekaboo waist is really constructed on scientific principles. It is a good deal on the X-ray order.

Mark Twain said that "a mine is a hole in the ground owned by a liar," but frequently there isn't even the hole.

While we are hoping for the best, at the same time we fear that M. Stolypin is whistling before he is out of the woods.

Owing to the paucity of the labor market, California might not be inaptly described as a long State short on hired men.

A person does not need spectacles to discover the source of this opposition to the peekaboo waist. Any one can see through it.

M. Stolypin is a strong man on bulletins. There's no question, however, but he will have to back up his bulletins with bullets.

A local restaurant which recently failed in business had for its motto: "So Different." Maybe that's what caused the trouble.

The Liberal party in Great Britain has received assistance from an unexpected source. Rudyard Kipling is writing poetry against it.

If Stolypin has already crushed the Russian revolution, he is the most successful single-handed wonder-worker of this or any other century.

It being a fact that a lost mine is found, occasionally, those eastern people who loaded up on mining stocks should not entirely lose hope.

It must be a good deal of trouble for William R. Hearst to run for office. Every time he does so he is compelled to form a new party of his own.

South America, in common with the whole world, has doubtless heard a great deal about the Big Stick, but they will soon see that Elihu Root is not one.

"Where is our gold?" asks the New York Times. So, it seems that back there in the neighborhood of Wall street even the newspaper men once had money.

The Muscovite Premier triumphantly points to the fact that there has been no coup d'etat. But the Czar does not appear to have emerged from his coop, just the same.

Mr. Bryan wants a list of the names of those who will pay for his reception, but gives no assurance that he would occasionally refer to it in case he is elected President.

There is a good deal going on in the world, but as far as Americans are concerned the doings at Rio de Janeiro overshadow all other events in importance, at the present writing.

Between the Russian Premier and Mr. Bryan we can't see how universal peace can be much longer delayed. If they keep going at their present rate of speed they will soon have the world talked into a trance.

Mr. Bryan's desire to have the names of those who are to contribute to his reception in a financial way is only a quiet feeler on his part, perhaps, to find out who is to pay the bills.

It may be all right to call attention to the rediscovery of a lost mine, but, in the same way, it might also be a good idea to sometimes call attention to those mines that have never been found.

People who have taken an interest in the controversy have remarked that while the pulpits and the W.C.T.U. are growing warm on the subject, the girl in the peekaboo waist appears to be quite cool.

The man who said he could train monkeys to pick fruit is missing the chance of his life to make a fortune right here in California. Everybody is at work, including father, and still we are short forty thousand men on the job.

There was a great deal of lightning in the mountains, the other night, but as far as has been learned it did not strike any of the candidates for office. And it's strange that it didn't, because the politicians are always looking for the high places.

We are not surprised to learn that the number of newspapers is rapidly increasing in China. The written language of that country is economically suited to the newspaper business. Instead of type all that's needed is to stick the feet of a chicken on an ink pad, let her walk over a white sheet of paper, and there's the whole news of the world right before the Chinaman's face.

WORK IS KING.

The cry for workers is one that goes up and will not be satisfied in all parts of the country. The development of our natural resources is going on at such a pace that it absorbs as fast as it is dug out of the ground every dollar of the $80,000,000 in gold that the miners of the country are producing annually. Added to this is coming into the country foreign gold to the amount of quite $60,000,000 a year. Here is nearly $150,000,000 of new capital added to the working resources in all our industries year by year, a matter of about $12,000,000 a month, and yet there is not enough to keep the wheels going around as rapidly as those at the head of our great industrial concerns in their ambition would have them go.

There are 85,000,000 people in the United States at the present time. This energy of labor was increased last year by about 1,000,000 immigrants from abroad and at least another million of native born toilers. These people who go to make up the American nation are pretty nearly all toilers. There are very few drones in the American hive of industry anywhere. If there is any fault to be found with us as a people, it is that we are too ambitious to work too many days in the year, too many hours in the day, and too strenuously during every moment of the time. If the old adage, "All work and no play makes Jack a dull boy," were true, the American people would be the dullest that ever peopled any bit of the superficies of the earth. We are not quite in that category.

In spite of our immense population, in spite of the 2,000,000 new toilers added to our capital stock in the last year, and in spite of the high pressure at which we all work, whether we are toiling with head or hands, there is not sufficient brain power or muscle power in the country to do the work to be done. Here is San Francisco calling for 40,000 men and cannot get them. Here are two railroads shouting for 10,000 men to grade rights of way, lay rails and fit the new extensions of railroads in the great Southwest for operation in order to carry on the internal commerce of this rapidly developing young empire. The electrical lines being built in the State of California alone shout for 2000 more men. The vineyardists of the rich valleys of this single State are face to face with conditions that cause great anxiety. There are 350,000 tons of grapes to be gathered. There are beet crops, prune crops, raisin crops, grain and hay to be gathered, cured and harvested, and by no means sufficient men to perform the labor. San Francisco has 20,000 houses to be built before the rainy season sets in. That city will spend in the next five years, we are told, $500,000,000 in reconstruction—if artisans to perform the work can be found.

And think of the wages that these toilers are offered for the shortest hours of work ever known in the world! Laborers are offered—that is, unskilled workers—from $2.50 to $3.50 a day. Bricklayers, not very highly skilled artisans, are getting $7 to $8 for eight hours work—$1 an hour for laying up bricks. Cement workers are paid $5 a day, hod carriers $4, plasterers $6, shinglers and painters are getting $4 a day, fresco painters $5, and plumbers $5. What is true in California is in a measure just as true in Nebraska and Kansas. In the mines all through the Territories there is the same call for more hands to do the work and the same lack of response to the call.

As the old Hebrew poet sang, "Happy are the people that are in such a case." There never were on earth any people at any time so prosperous as are the people of the United States at the present time. There is no excuse for any man who has any ability to work with head or hand being idle in any nook or corner of this blessed country these summer days. There is no excuse for any able-bodied or able-minded man or woman, boy or girl, not earning wages or salaries which will maintain them in a scale of living never known before by plain people of any country in any time excepting the United States of today. They can earn enough to enable them to live in comfort and to enjoy unspeakable luxuries, and at the same time, if they are provident and wise, to lay by a little store for times to come when things may not be so prosperous.

Cannot we live in harmony together under conditions such as these? Cannot the greedy monopolist of capital recognize the fact that he is making money enough and fast enough to permit him to do his business honestly and fairly, giving others a chance to get a little headway as well as himself? Cannot the bone and sinew and brawn of the country learn to be satisfied with an income which our fathers and grandfathers would have looked upon as princely? Cannot both the monopolists of capital and the monopolists of labor realize the dependence that one has upon the other, that their interests are identical, and that the continuance of this prosperity depends upon each class treating the other with proper consideration, that they must deal fairly and honestly with one another if these happy conditions are to continue?

Another matter for weighty consideration is that in a few months we shall be called upon to elect a national Congress. Look back ten years to the industrial conditions, or rather the industrial stagnation, that prevailed from one end of this country to another. There were the same resources in the mines and in the farms then as there are now. There were the same great hives of humanity to feed and clothe, the same resources to develop, the same riches to be gathered in abundant harvests, but the fields were not being tilled, the mines were not being worked, the harvests were not being gathered, stagnation prevailed in all industries, commerce was half dead, wages were low, the farmer was unable to sell his crops at a profit, and where now smiling prosperity rules, and where sunny content should reign, suffering and misery and want then prevailed on every side.

What brought about the change? For the most part a change in the Federal administration. The un-American policy of Federal administration whose effect, if not its conscious purpose, was to let England, France and Germany, or any foreign country that would do it, do our work, was brought to an end, and the American policy of governmental administration which proposes to safeguard the home market for home products and give to our people the opportunity of doing their own work, was put in operation.

From the very day that this change was made until today the industrial affairs of the country have gone on at a swinging rate. We have all been able to make much more than a living. The farmer has received high prices for his crops. The laborer, mechanic and artisan have received high wages for their services. We have all had money to spend and money to save, and today we are basking in the sunshine of this wonderful prosperity. All over the country, instead of having money lying unused in the banks and labor sucking its thumbs for want of a job, we have every dollar in the country doing, overtime service, every man who will work with a job or two chasing him, and smiling content as bright as the summer sunshine suffusing the whole broad surface of the great American republic.

Let us all think of these things, realize what they mean to us, how they have been brought about, and so conduct ourselves and so cast our votes as to insure a certainty of the continuance of such happy conditions.

ZUEBLIN AND GORKY.

Prof. Zueblin of the University of Chicago has denied that he expressed the views in favor of "probationary marriage" that were recently attributed to him, and which, quite naturally, set the tongues of people wagging throughout the country. He has explained his views (as he intended to express them) to the trustees of the university, they are convinced that he was misquoted, and so far as the university is concerned the matter is a closed incident.

The term "probationary," Prof. Zueblin declares, was used by him in connection with engagements, and not in the sense of a trial marriage.

"I was calling attention," he says, "to the great danger of runaway marriages when the principals have known each other only a short time. This talk of a trial marriage is all nonsense, and no sane man would indorse such a proposition. What I did say was that engagements should be given a legal character by means of public registration, or some such plan, in order to give the engagement publicity. I believe that this would tend to cure the divorce evil to a great extent. My statements have been garbled. My views on the subject are much the same as other people's."

Inasmuch as "other people" entertain all sorts of diverse and opposing views on the subject of marriage and divorce, those of Prof. Zueblin, if they are "much the same," must be rather chaotic, to say the least; about as chaotic, silly, and impracticable, as his proposed remedy for "runaway marriages," "the divorce evil," etc., concerning which Zueblin evidently possesses a vast and comprehensive lack of knowledge.

The Times is disposed to take Zueblin's denial with several grains of salt. At this distance it looks as if the professor simply is in the position of the man who was "sorry he spoke." Especially is The Times inclined to this view since Zueblin does not disclaim the remarks attributed to him with regard to Maxim Gorky, the degenerate Russian revolutionist who visited this country with a mistress, attempted to get through good society's front door and was kicked out. Zueblin was quoted as expressing sympathy for Gorky and his unblushing paramour, and criticism for those who gave them the cold shoulder. Since Gorky represents the two most pernicious influences now menacing society—bombs and infidelity—The Times cannot regard one of his admirers as a safe guide and instructor for our youth and trusts that a Zueblin cult will not be further fostered in Los Angeles. Let's not invite the professor to come here again.

It is not, however, a matter of vital concern to the world at large what views Prof. Zueblin entertains on these or any other questions. Perhaps the world could wabble along for a few years more if the learned professor should refrain from giving out any more of his views. We do not remember to have felt any pressing need for Zueblin or his views before he projected himself into the public consciousness.

There is a strong probability that if Zueblin should cease from troubling, for an indefinite period, there would be no public rioting to get him started again. Everybody would be satisfied, so far as we know, with the exception of a few foolish people who are afflicted with a strange perversion of the malady known as lionizing.

It is one of the singular and inexplicable facts of civilization that people who seem otherwise sensible will flop down at the feet of all sorts of eccentrics and fakers, if only the eccentrics and fakers succeed, first, in making themselves notorious. It all goes to prove the truth of the assertion made by the old showman, P. T. Barnum, that "the public likes to be humbugged." Let us hope, at least, that Zueblin is "all in" for some time to come.

TARGETS.

A correspondent calls the attention of The Times to a little, saffron-covered, local publication of the same stripe as the "Porno-Graphic" and Town Topics, in which a nasty attack is made on a veteran Los Angeles clergyman, a well beloved gentleman full of talents and honors, for many years a consistent champion of truth and a combatant of evil in our city. The person made the object of this snaky publication's venom is thinly disguised, but there can be no mistaking the aim of the article. The Times does not propose to advertise the vicious little sheet or to give any unpleasant publicity to the friend of thousands of our readers whom it has spewed upon. These blackguarding, blackmailing, irresponsible publications seem to be multiplying in all large cities; they are a nuisance in the nostrils of decent people who happen to get a sniff of them; but the best way not to prolong their inevitably short lives is refuse them the publicity that they seek.

The Times recently noted a virulent assault in print upon another Los Angeles divine, a man standing among the leaders of the Methodist church in the United States, one of the greatest orators of his generation, who might have been a bishop had he been so minded. An offensive person who assumes to be the censor of the pulpit and press of Los Angeles, holding a commission from we don't know whom, fired at this grand defender of the faith, this fearless and eloquent and outspoken enemy of all charlatans and frauds and agitators of devilment and disorder. This distinguished clergyman was great enough not to notice the pop-gun effort and stands higher than ever in the esteem of his fellow-citizens.

Men who fight the battles of right, men who strip the masks from humbugs and pretenders, men who stand aggressively against the enemies of truth, civic righteousness and industrial freedom, men who scourge the money changers from the temple, men who dare strike and falter not—these men are ever targets for the malignants coiling up in such pages as those of "Town Topics," the "Porno-Graphic" and this latest addition to the group whose editor and publisher are anonymous. These brave, conscientious and forceful men always get attentions from the donkey that imagines himself the recipient of a divine call to show his heels in public whenever there is half a chance.

But whose influence is the greater and better appreciated in the upbuilding and the uplifting of the community—that of these courageous, faithful, high-minded and pure-hearted clergymen, who labor in season and out, help men and women lead better lives, whose hands and hearts are devoted to the service of their fellows, whose deeds as well as words are carved deeply on the tablets recording the city's ethical development—whose influence, we ask, is the greater and the better appreciated, that of men such as these, or that of these outcasts of the press levying backsheesh with a squirt-gun, and of these self-anointed donkeys who imagine they have a mission to bray and snort and kick up and go through all such antics if a word is said by their betters that touches them on the raw?

The Times is aware that our clerical friends need no word of comfort or assurance from this journal or any other; but these lines voice a public sentiment seeking an expression—of applause for Truth's champions and of contempt for their detractors.

THE MISTAKE OF GOMPERS.

It is a fact well known to those who are familiar with the outs and ins of labor-unionism that nearly all unions are made up of men who are members from force of circumstances rather than from choice. A great many members, in fact, are coerced into joining unions upon penalty of being refused the opportunity to earn a living at their occupations. Many others are lukewarm in their support of union methods and remain with the organization, paying dues and fines under mental protest, and inwardly loathing the chains which bind them. As a matter of fact, probably not more than one-fourth of the total members of labor unions are loyal and enthusiastic in support of "the cause." These comprise, for the most part, extremists and visionaries and men of vicious tendencies and parasites who find trades-unionism profitable to themselves in a personal sense.

Once a union man always a union man, is a motto which the union bosses are always seeking to inculcate and to enforce. When a workman once gets into the union he finds it very difficult, if not impossible, to get out. The union sticks to him like a leach, and insists upon his paying the tribute of his hard-earned dollars to the last extreme, even though his family may suffer in consequence. If he break away from the union vampires, he is pursued and persecuted, and not infrequently is murdered, because of his exercise of an inalienable right to leave an organization which has become distasteful to him.

Sam Gompers, head of the American Federation of Labor, loses sight of these conditions when he proposes to take his organization into politics and supposes that he can control the votes of unionists in favor of this or that candidate. He may bring the union horse (or jackass, as the case may be) to the water, but he cannot compel him to drink.

Fortunately, American voters have the secret ballot. It was imported for the avowed purpose of thwarting the machinations of the political boss. It has served its purpose fairly well in that regard. But it will hold the labor boss in check quite as effectively as it will restrain the political boss. Voters—even members of labor unions—when they go into the voting booth are well aware that there is no power on earth which can control their action contrary to their own will. The voter is absolutely free to cast his ballot as he pleases, wholly independent of any consideration or influence outside of his own conscience. Thousands of unionists will take advantage of this absolute freedom of conscience to resent the imputation that they are "like dumb, driven cattle," to be sold and delivered at the behest of the labor bosses.

The 75 per cent. of union members who are members by compulsion, more or less pronounced, will make themselves heard in this manner, and their votes will generally be registered against the candidates selected for them by the labor bosses. However closely members of unions may be held together by the compulsion of greed or self-interest or intimidation, they are apt to defy these influences when they go into the voting booth, where no eye save that of the Almighty is upon them, and where they stand alone with their own consciences.

Back of Gompers's scheme to "go into politics" is a most unworthy and un-American purpose. This purpose is to secure the enactment of an obnoxious form of class legislation, which will, if enacted into law, give to members of labor unions certain important privileges and exemptions which are denied to other members of the community. The time has not arrived when any class of persons can safely be placed above the law, which applies equally to all and which all citizens are properly required to obey.

THE FUTURE OF MUSCOVY?

M'LACHLAN'S WORK IN LAST SESSION.

[From the Los Angeles Record, July 21.]

Congressman James McLachlan's record of deeds performed in the session of Congress just closed is of interest to his constituents, now that he is seeking renomination to another term as representative, and it will be used, no doubt, as a campaign document by both his supporters and opponents. In order that the people might have the matter stated fairly, without partisan prejudice, the Record secured from the Congressional Record Index every reference to Mr. McLachlan made during the session, which follows:

Index from December 4 to 21, 1905: Fourteen pension bills; three bills to remove the charge of desertion from the records of soldiers; two relief bills; one bill to amend the act to regulate removal of actions from State Circuit Courts.

January 15 to 27: One resolution to amend law relating to infringement of patents; one resolution relating to above; one bill for relief of William Pinkerton, Jr.

January 29 to February 9: No record.
February 12 to 24: No record.
February 26 to March 9: Nineteen pension bills; one bill to remove charge of desertion.
March 12 to 24: No record.
March 26 to April 7: No record.
April 9 to 22: No record.
April 23 to May 5: No record.
May 7 to 19: No record.
May 21 to June 2: No record.
June 4 to 16: One bill to sell certain public lands in California to city of Los Angeles.

The Congressional Record Index is issued at irregular periods, about once in two weeks. The several issues for the session covered the periods between the dates here stated.

HUMOR OF THE WORLD.

FROM AUSTRIA.

Gentleman: Will you permit me to introduce to you my friend Herr Linksmann?

Lady: But I don't know you at all, sir.

Gentleman: That doesn't matter. Herr Linksmann will then be so friendly as to present me to you.—[Floh.

Lady (in dry goods store:) And is this color also genuine?

Salesman: As genuine as the roses on your cheeks, Miss.

Lady: H'm—show me another one.—[Kleiner Witzblatt.

Herr Jakob Pollak, manufacturer of wooden ware went to a concert where he heard Sarasate playing. The audience, entranced with [illegible] listened in breathless [illegible] Pollak suddenly nudged [illegible] saying, "Pardon me, but how does such a violin cost?"—[illegible]

"How do you like my last [illegible] poems?"

"Oh, your first had a [illegible] binding."—[Bombe.

"Mother, how can you tell a Chinaman has the yellow [illegible]—[Floh.

"Anna, bring me the dictionary [illegible] want to see where the school [illegible] which I have left my clothes."—[Muskete.

"And what did your lover say [illegible] your father promised him your [illegible] and fifty thousand kronen?"

"He was beside himself with joy, embraced first me and then the cash-box."—[Salonwitzblatt.

Restaurant Keeper (to his [illegible]): Oh, dear, the Herr Doctor has [illegible] veal cutlets, and we haven't [illegible]

Husband: Don't worry about [illegible] he is a philosopher, he eats anything.—[Figaro.

"Well, did the doctor succeed in getting out the ten-kreuzer piece you swallowed?"

"Yes, but when he demanded [illegible] kronen for doing it, I was so [illegible] aback, that I swallowed it again."—[Salonwitzblatt.

Husband: My dear Angela, [illegible] go to the opera, you are jealous of singers; if I go to the circus, you are jealous of the equestriennes, so [illegible] nothing else for me to do but [illegible] box in the monkey theater.—[Salonwitzblatt.

Fair Fortune-teller (at a [illegible] function:) And now I will [illegible] from the lines in your hand [illegible] dearest person on earth to you.

Guest (hastily:) Won't you [illegible] take my wife out of the room?—[Kleiner Witzblatt.

AN UNCLE BILL SONG.

"Sing you a country song?" I [illegible] Come, gather around," said [illegible]

"O, I love to go to the country [illegible]
Where leaves are green and [illegible] blue,
And hear across the meadow [illegible]
The caterpillars purr and [illegible]
The mouserpillars romp and [illegible]
From dewy dawn to dewy [illegible]
And as I go from place to [illegible]
I hear the dogerpillars bay.

"The caterpillars purr and [illegible]
The mouserpillars squeal—[illegible]
And down the dale
Upon the trail
The dogerpillars, swift, pass.

"O, to me there is no finer [illegible]
That when beneath the [illegible] trees,
The mouserpillars ting and [illegible]
To get the bits of cheese [illegible]
And when the caterpillars [illegible]
To see what they may find,
The mouserpillars all grow [illegible]
And scamper off in their [illegible]

"The caterpillars go 'Mew!'
The mouserpillars hustle [illegible]
For close behind
Sounds on the wind
The dogerpillar's fierce [illegible]

"At night, however, all is [illegible]
The caterpillars curl in [illegible]
And by the barn, and on the [illegible]
The dogerpillars vigil [illegible]
The mouserpillars then grow [illegible]
Beneath the shining barn,
And skip and caper [illegible]
In saraband and rigadoon.

"The caterpillars no more [illegible]
The mouserpillars play [illegible]
And far away
We hear a bay—
The dogerpillars' watchword.

"And sometimes on my [illegible]
The caterpillars' caterwaul [illegible]
—[Willis [illegible]

[Copyright, 1906, by W. [illegible]

There are at present in [illegible] from the national art [illegible] vincial and municipal [illegible] arts, which are free to [illegible] women. While leaving [illegible] the development of [illegible] suited to local needs, [illegible] direction by annual visits of drawing.

We Close Today at [illegible]

The Prize [illegible]
FOR THE
SOUTHERN 'CAL[illegible]
LAWN TEN[illegible]
TOURNAMENT
which is to be held at [illegible]
July 30th to Aug. [illegible]
are in our windows today [illegible] morrow.
Montgomery [illegible]
JEWELERS,
SPRING STREET AT [illegible]

Fine old violins sold on [illegible] stallment plan. Prices [illegible]
FITZGERALD'S
113 South Spring [illegible]

Why pay $3 to $5 [illegible] glasses while in our [illegible] Hollow ground lenses [illegible] for $1.00; or we will [illegible] in two-pair outfit [illegible] complete for $2.00; [illegible] guaranteed. No charge [illegible] for testing.
$1.00
FLEMING [illegible]

An Investment

In centrally located business property is the safest and best [illegible] ment that can be secured. By the division of the property [illegible] interests, one may invest from one hundred dollars up; [illegible] investor receiving the same proportionate return from his [illegible] ment as the larger investor.

Get the Correct Understanding

Not the syndicate plan.
Not the undivided interest plan.
But a definite recorded interest in a specific piece of [illegible]
For full particulars, call or address,
THE TRUSTEE COMPANY,
357 S. Spring St., Cor. [illegible]

Officers and Directors

L. D. SALE, President;
Vice-Pres. Western Wholesale Drug Co.
CHAS. H. TOLL, Vice-President;
Cashier Southern Cal. Savings Bank.
A. H. BRALY, Treasurer;
Vice-Pres. So. Cal. Savings Bank.
GEO. HANNA, Secretary;
Manager West Los Angeles Water Co.
A. B. SMITH, Trust Officer;
The Trustee Company of Los Angeles.
CARL KURTZ,
Physician and Surgeon.
LLOYD W. MOULTRIE,
Attorney at Law.
ED. T. OFF,
Pres. Off Drug Co.
W. D. WOOD,
Pres. The Trustee Co. of Seattle.
WEST HUGHES,
Pres. Union Trust & Title Co.
H. M. SALE,
Pres. Western Wholesale [illegible]
J. JEPSEN,
Pres. Jepsen Saddlery Co.
HENRY NEWBY,
Pres. Pasadena National Bank.
JOHN R. HAYNES,
Physician and Surgeon.
LLOYD W. MOULTRIE,
Attorney at Law.
A. W. BUMILLER,
Pres. Pasadena Elec. Express.
A. L. HAWLEY,
Vice-Pres. The Trustee Co. of Seattle.

Capital Paid in $100,000.00

The above well-known business men of Los Angeles constitute the Directors of the Company, conduct all of its business, and have also invested in every property offered to investors by this Company.

ence, enfranced with his ... listened in breathless silence, ... Pollak suddenly nudged his neighbor, saying, "Pardon me, but how ... does such a violin cost?"—[Musikalische.

"How do you like my last volume of poems?"

"Oh, your first had a handsomer binding."—[Bombe.

"Mother, how can you tell when a Chinaman has the yellow fever?"—[Fliegende Blatter.

"Anna, bring me the directory; I want to see where the school is to which I have left my children."—[Munchener Muskete.

"And what did your lover do when your father promised him your hand and fifty thousand kronen?"

"He was beside himself with joy and embraced first me and then the cash-box."—[Salonwitzblatt.

Restaurant Keeper (to her husband): Oh, dear, the Herr Doctor has ordered veal cutlets, and we haven't any.

Husband: Don't worry about that; he is a philosopher, he eats anything.—[Figaro.

"Well, did the doctor succeed in getting out the ten-kreuzer piece you swallowed?"

"Yes, but when he demanded ten kronen for doing it, I was so taken aback, that I swallowed it again."—[Salonwitzblatt.

Husband: My dear Ankelia, when we go to the opera, you are jealous of the singers; if I go to the circus, you are jealous of the equestrienne, so there is nothing else for me to do but take a box in the monkey theater.—[Kleiner Witzblatt.

Pair Fortune-teller (at a social function:) And now I will tell you from the lines in your hand who is the dearest person on earth to you.

Guest (hastily:) Won't you please take my wife out of the room first?—[Kleiner Witzblatt.

AN UNCLE BILL SONG.

"Sing you a country song? I will. Come, gather around," said Uncle Bill.

"O, I love to go to the countryside,
Where leaves are green and skies are blue,
And hear across the meadows wide
The caterpillars purr and moo.
The mouserpillars romp and race
From dewy dawn to dreamy dusk,
And as I go from place to place
I hear the dogerpillars bark.

"The caterpillars purr and moo,
The mouserpillars squeal—they do!
And down the dale
Upon the trail
The dogerpillars, swift, pursue.

"O, to me there is no finer sight
That when beneath the sycamore trees,
The mouserpillars tug and fight
To get the bits of picnic cheese,
And when the caterpillars come
To see what they may find to eat,
The mouserpillars all grow dumb
And scamper off in their retreat.

"The caterpillars go 'Meow!'
The mouserpillars hustle now,
For close behind
Sounds on the wind
The dogerpillar's fierce 'Bow-wow!'

"At night, however, all is still,
The caterpillars curl in sleep,
And by the barn, and on the hill
The dogerpillars vigil keep.
The mouserpillars then creep out
Beneath the shining harvest moon
And skip and caper roundabout
In saraband and rigadoon.

"The caterpillars no more pout,
The mouserpillars play and sport
And far away
We hear a bay—
The dogerpillars' watchful bark.

"And sometimes on my ear doth fall
The caterpillars' caterwaul."
—[Wilbur D. ...

[Copyright, 1906, by W. D. ...

There are at present in Paris ... from the national art schools ... vincial and municipal schools ... arts, which are free to young men ... women. While leaving to each ... the development of the ... suited to local needs, the ... direction by annual visits ... of drawing.

We Close Today at 12:30 ...

The Prize Cups
FOR THE
SOUTHERN CALIFORNIA LAWN TENNIS TOURNAMENT
which is to be held at Ocean Park
July 30th to Aug. 4th,
are in our windows today and to-morrow.
Montgomery Bros.
JEWELERS,
SPRING STREET AT THIRD

Fine old violins sold on the ... stallment plan. Prices ...
FITZGERALD'S
115 South Spring St.

Why pay $3 to $5 for ... glasses while we sell ... nine first quality, ... (hollow ground) ... for $1.00; or we sell ... in ten-year gold-filled ... complete, for $1.00; ... guaranteed. No ... for testing.
$1.00
FLEMING ...

Investment
... property is the safest and best ... By the division of the property ... from one hundred dollars up; the ... proportionate return from his ...

Correct Understanding
... interest in a specific piece of ... or address,
TRUSTEE COMPANY,
357 S. Spring St., Cor. ...

...rs and Directors
WEST HUGHES, ... Pres. Union Trust & Title Co.
H. M. SALE, ... Pres. Western Wholesale Dry ...
J. JEPSEN, ... Pres. Jepsen Saddlery Co.
HENRY NEWBY, ... Pres. Pasadena National Bank.
JOHN R. HAYNES, ... Physician and Surgeon.
LLOYD W. MOULTRIE, ... Attorney at Law.
ED. T. OFF, ... Pres. Off Drug Co.
W. D. WOOD, ... Pres. The Trustee Co. of ...

Paid in $100,000.00
... men of Los Angeles constitute ... all of its business, and have their ... to investors by this Company's ...

THE POLITICAL WATCH TOWER

More fights are on for county office this year than old campaigners have seen in many a day. There has been the usual talk that General Apathy and his down-in-the-mouth command have been holding the fort, but it looks now as if the doughty old warrior and his hosts had been routed. There is a scramble all along the Republican line for places on the county ticket. I have heard of but few offices for which there are not at least two candidates. For others there are three or four, or more.

It is the same in the Legislative contests; there is the Congress campaign with two aspirants; a handful of favorite sons of various sections are panting to serve their State as Governor, and no one knows how many other candidates will spring up between this and convention time.

The situation has become so tangled that no one seems to know just where he stands. I see candidates daily tearing their hair in an effort to figure out just how they are to control delegations from precincts they once had counted as safe. It was all right when there was a feeling that the organization leaders would call the roll and let the names of the favorites be known early in the contest, but if any such roll has been called it was done in a whisper, and there isn't a candidate who can tell his standing until noses are counted in the convention.

Even the treasurer's fight is warming up into something of a bonfire. Once it was thought that Mark G. Jones, the incumbent, would be permitted to walk off with a third term with a simple "by y'r leave," but Long Beach politicians tell me that C. L. Heartwell, banker of that city, is lining up the precincts along the seashore and that he will go to Venice with a gondola full of pledges. This Heartwell is not to be confounded with Calvin Hartwell, the tall sycamore of Pasadena, now County Recorder, who seeks the nomination for Assessor and who wishes Ben Ward would say something one way or the other.

The Long Beach Heartwell, with the "y" in it, has organized a Heartwell Republican Club that meets in the Heartwell block, and it's pretty much Heartwell so far as they are concerned. Their greatest object is to see that Harry Wilson doesn't capture the Long Beach delegation as supporters in his candidacy for Sheriff. Should Wilson control the votes, it would be disastrous to Heartwell's chances—likewise helpful to Mark Jones in getting another nomination for treasurer.

It is not at all strange, therefore, that the various other candidates for Sheriff are working in Long Beach for Heartwell, while Jones is interested in seeing Wilson bring in the delegation.

As for the Sheriff's fight in general, the prophets have thrown up their hands in despair. No one seems to be talking of White. Werdin is making a strenuous campaign, with an accompaniment of "dee-light-eds" that may or may not mean votes. Hamilton is busy at the wood pile. John Cline goes around in rubber shoes and looks contented. Pritchard of Santa Ana is not making much noise in the way, nor is John Cline.

Any one who can flip a coin and cause it to turn heads every other time made a killing yesterday that the real fight would be between Hammel and Werdin with the chances most in favor of the one with the largest number of votes in his last name.

Assemblyman W. H. Wickersham of San Pedro is working hard for nomination as Public Administrator. His principal opponent seems to be Frank Bryant, while Charles Staples also is after the place. Strangely enough, Wickersham, who helped very materially in the fight that made a United States Senator of Frank P. Flint, is opposed by some of those who benefited by the seating of Mr. Flint; to-wit, members of the "Mutual Admiration Society," some of whom now hold Federal positions given them by Senator Flint. This somewhat new element in Republican politics is back of Bryant, and the result of their efforts will prove their strength as a political aggregation. Public Administrator is not what they want, however. They have a candidate for Coroner in the person of Dr. Dunsmoor; Louis Schwaebe is their candidate for County Auditor, and they have some other selections up their sleeves.

Now that Corney Pendleton is about to become a full-fledged brother by reason of his prospective appointment as Collector of the Port, it is expected that the "admirers," once known as "kickers," will have the benefit of his wondrous political powers, so it is easy to see where Walter Parker and such other mere novitiates will be left off.

Tremendously agitated by the opposition to his candidacy in Southern California, Gov. Pardee has sent his secretary, A. B. Nye, to Los Angeles to stem the tide. Nye is said to be a dandy at stemming tides, having specialized in stemming currants down on the farm, and still carrying an old key-winding Waterbury watch. Nye will there just in time to hear that the Merchants' Association of Business Men's Clubs of Southern California has decided at a meeting here to oppose the renomination of Pardee. The rumors are that the Governor vetoed a bill to extend the life of open accounts from two to four years and that he also vetoed the mutual insurance bill, both acts being desired by California merchants. It is declared that the local association will lay these matters before all business men of California in their campaign of opposition.

Exposure of the plot to spring a trap on W. R. Mathews in his campaign for Sheriff has given the City Attorney a boost such as could have come to him in no other way. It likewise has disrupted the opposition badly. Advocates of a rival candidate was not what they sought. They had the knives all cut out to nominate McDonald before the people became aware of the flim-flam that it was intended to work on them. In consequence, there have been large accessions to the Mathews following. There are lively times at his headquarters in the Westminster Hotel, and the managers of the campaign are in touch with all the important points in the Seventh Congress District. Several hundred captains of voters have come in from outside precincts to assure their men in the fight, and the city precincts are being covered in a satisfactory manner. Arrangements now have been made whereby Mathews tickets will be handed in every precinct primary, so that voters will not have to wait for delegates thrust upon them by the McLachlan caucuses.

Chairman W. J. Hunsaker of the Southern City Central Committee announced his appointments yesterday afternoon. The Executive Committee of the organization, a duty delegated to him several weeks ago by the general committee, The members are Albert M. Stone, Russ Avery, F. M. Coulter, Archibald Douglass, Charles A. Moody, Willard Stimson and L. D. Sale. Chairman Hunsaker, Secretary Lissner and Treasurer R. J. Waters are ex-officio members of the Executive Committee, which thus has ten members.

It was whispered to me yesterday that Councilman Percy Hammon of the Second Ward is likely to make a try for nomination as Republican Assemblyman from the Seventy-fifth District, the place to which the late J. H. Krimminger was elected two years ago, but which death prevented him from filling. Hammon once was suggested as a possible candidate for Supervisor of the Third District and again it was said he would like to succeed himself in the Council. Joseph Ford, a lawyer, also of the Second Ward, is the only other Republican candidate mentioned for the Assembly in that district.

THE WATCHMAN.

HF THE MARK OF GOOD CLOTHES KNOW US FOR BEST VALUES

Suit Cases and Traveling Bags

All the new fashioned traveling bags, club bags, hat boxes, suit cases—all prices consistent with goods of quality.

Special value at $4 in extra well made wicker canton suit cases—light in weight and well adapted for the use of ladies.

Everything in wearing apparel for the comfort of men and boys. We are Hot Weather specialists.

Harris & Frank
LONDON CLOTHING COMPANY
337-341 South Spring Street

Staub's

Buy Shoes
This Morning
AT NOON WE CLOSE

Show your approval of the early Saturday closing movement by buying the shoes you need this morning. We close at 12:30 noon today. Put yourself in the place of a clerk who is confined to the store all week long, and we know you'll agree with us that these Saturday half holidays make for closer alliance between clerk, store and public.

Children's Sandals

For beach wading, romping and all outing wear, sandals are the ideal footwear for children. Buckskin shoes, too, for every member of the family.

Mail orders carefully filled. Send for self-measurement blanks.

C. M. Staub Shoe Co.
Broadway, Corner Third

Rubidoux Chocolates

Everything that goes into Bishop's Rubidoux Chocolates is pure and wholesome.

Unadulterated juices of delicious California fruits provide the flavoring.

Try a box for tomorrow's eating. All sizes, 30c up.

Off Hancock Drug Co.
352 SOUTH SPRING—COR. FOURTH
S. F. BOTHWELL, Pres.
H. M. NEWLON, Secretary

KODAKS
Photo Supplies
Artists Materials
Picture Framing
Developing
Printing and Enlarging
HOWLAND & CO.
PHONES 211
510 South Broadway

J. W. Robinson Company
Boston Dry Goods Store
225-237-239 SOUTH BROADWAY

We Close Today at 12:30

This Store will be closed every Saturday at 12:30 until Sept. 15th; on other days at 5:30

This Mornings Specials

Full Particulars Of Which Appeared In Yesterday's Papers

All Women's Sailor hats at $1.50 each (Second Floor)

Men's 25c to 50c silk-and-linen handkerchiefs with fast-color borders, at 12½c each. (At Main Entrance)

Women's Swiss ribbed vests at a third under value. (Rear of Annex)

"Mother's Friend" and "No Mend" brands of stockings for children, three pairs for fifty cents. Sold everywhere at 25c. The "Mother's Friend" stockings are in white. (Annex, Near Front)

Above offerings hold good this morning only

Another Sale of Silk Petticoats on Monday. Most attractive garments we have ever been able to offer for $5.00. See Sunday's Papers.

H. JEVNE CO.

Jevne's Chocolates and Bon Bons
For the Beach—the Home—For Everywhere

The one "indispensable" for perfecting Sunday pleasures. The most deliciously tempting products of the confectioner's art—and as wholesome and healthful as they are royally good.

Made by us fresh daily from the purest sugars and flavors. Every piece in every box guaranteed to be absolutely pure.

Of course you'll want a box of these delights tomorrow. Phone your order right NOW—lest you forget.

ASK FOR OUR NEW CATALOGUE—IT'S FREE

SMOKE JEVNE'S FINE CIGARS

208-210 S. SPRING ST—WILCOX BUILDING

ANDERSON & CHANSLOR GROCERS

Good Things for Sunday

Why not order your Sunday supplies from us this morning early, instead of getting all heated up preparing them yourself? Our delicacy department is at your service, and you can be sure that everything we send you will be of first quality. Here are a few suggestions:

Fresh Salads
Shrimp salad, just the thing for Sunday lunch, 50c a lb. Potato salad, makes a nice side dish, 15c a pound.

Cold Meats
Sliced roast veal, pork or lamb, 40c a pound.
Roast beef, 50c a pound.
Boiled tongue, 60c a pound.
Boiled ham, 35c a pound.

Roast Chicken
We have some extra nice chickens today, fresh from the ranches. Stuffed and roasted, tender and browned to a turn. Price 90c, $1.00 and $1.25, each, according to size. Order early.

SPRING·ST·426·428·430
PHONES·EX·38·

Special Today

Cut Glass Salt and Peppers
25c each
Solid German Silver Tops
Store Closes at Noon

H. F. VOLLMER & CO.
513-515 South Broadway

Lily Cream

Aside from the protection its purity affords your health, the delightful flavor, richness and convenience of Lily Cream should recommend it to your favor for daily use.

Pacific Creamery Co.
Los Angeles, Cal.

Store closes today at 12:30. Luncheon in Cafe from 11 to 12:15. Breakfast 8 to 10.

Let our Mail Order Department do Your Shopping for You, if You Are Out of Town.

Women's White Suits $5

If you're weather-wise you'll wear all-white during the hot days—not alone because it gives one a fresh, cool appearance, but because white reflects the sun's rays instead of absorbing them, and so is actually cooler. And it's the part of wisdom to buy your white apparel here during these days of reduced prices.

If you like the trim coat suits, they're here—with smart black or light blue collar and cuff trimmings. If a thinner shirtwaist suit better meets your fancy, select one of these, of white lawn, styles on the tailored order, with wide tucks front and back, or those that lean more to the lingerie style, with hemstitching and embroidery, hemstitched stocks and skirts trimmed in folds.

Five dollars buys any one of them, they were $8.50 and $10.

White Outing Parasols
Reduced a Third

One hundred white washable parasols of Swiss, sheer lawn and linen, with hemstitched edges, embroidered in eyelet effect, solid work, carnation cord and inserted embroidery, are now $1 to $5 apiece, because they're a bit soiled—not badly nor permanently, but we won't sell them as perfect goods at their former prices, $1.50 to $7.50

Hand Bag Special
Priced at Half

Slightly shopworn hand bags—those which show a little scratch here and there—have been lowered in price a straight half.

Bags are fitted, they come in all the present-day shapes and all good leathers, they're the grades we usually sell between $5 and $28. This morning pay but $2.50 to $12.50.

Have you seen the latest evolution of the knit sweater? One in a Broadway show window—a natty knit bolero, that comes just to the waist, with quarter length full sleeves; $3.50, $4 and $4.50

Men's Summer Furnishings

Extremely warm weather—extremely cool underwear, the one calls for the other. Ever try this porous fish-net weave? It's just as cool as you'd think it to be—50c a garment.

Lisle shirts and drawers in white, ecru or fancy stripes, cut from $1 to 75c a garment.

Light weight pajamas of madras and crepe cloth (white or colored) $1.50 to $2.50.

Fancy half hose in every color that refined taste approves, plain tan and black, too, from two pairs for 25c to $1.00 a pair.

Gray silk gloves for men are great for hot weather wear. Demand's so great back East that we had to wait a long time for this second shipment, ordered weeks ago. Now they're here they'll melt like snow before the sun, at $1 a pair, all sizes.

Pure sheer linen full size handkerchiefs, with 1-4 and 1-2 inch hems, regularly 25c, this morning 3 for 50c.

Wool bathing suits for men and boys, plain and fancy combination and two-piece styles—$1.50 to $4.

We've Sole Los Angeles Agency For the Well-Known Ostermoor Mattress.

Coulter Dry Goods Co.
225-7-9 South Broadway.
224-6-8 South Hill Street.

Cakes and Bakery Goods
FOR SUNDAY

All varieties made of the best that money can buy—and made carefully in our own bakery.

They are all the real home-made kind and save you the time and worry of baking—which means much with such weather.

Layer Cakes Loaf Cakes
Pies Bread Rolls
Cookies, etc.

WE ARE RELIABLE GROCERS

Either Phone 950 Carr & Stephens INC.

621-623 SOUTH BROADWAY

Men's Tan Shoe
Price $3.50

A sensible shoe for Summer wear. Comes in tan Russia calf, made on a swing last, with welted sole.

Shop Closes at Noon Today

Wetherby-Kayser Shoe Co.
215 South Broadway

Fancy Foot-Hill Fruits

Big stock on hand today of all kinds extra fancy watermelons, foothill cantaloupes, fancy Crawford peaches, fancy German prunes. Tender okra, smooth tomatoes, fancy egg plant, new Lima beans. Don't forget our meat department, grocery department, delicacy department, fish and poultry, and bakery department.

Come and see our immense stock to select from.

LAMB DEPARTMENT MARKET

Free Delivery. Private Exchange 393. 452 S. Broadway

...Luscious Fruits...

and tempting VEGETABLES galore!
Ice Cream Melons.
Hackensack Cantaloupes. Sugar Corn.
Bartlett Pears. Lima Beans.
Celery.
Valencia Oranges Ehmann Olives.

LUDWIG & MATTHEWS

Phones 550 133-35 South Main

There is One Soda Cracker and Only One.
You do not know that Soda Cracker until you know

Uneeda Biscuit

To taste Uneeda Biscuit is to fall in love with them. You never forget that first taste, and you renew it every time you eat Uneeda Biscuit —

5¢ *In a dust tight, moisture proof package.*

NATIONAL BISCUIT COMPANY

BIBLE LESSONS.

FOR SUNDAY-SCHOOL TEACHERS AND OTHER BIBLE STUDENTS.

Prepared for The Times by J. S. Kirtley.

SUNDAY, JULY 29.

Luke xiv, 1-14: "Jesus Dines With a Pharisee."

THE CONNECTION.

He is still teaching and working over in Perea and it is probably January or February A. D. 30.

THE LESSON.

Correcting their Sabbath rules, 1-6.

"And it came to pass, when he went into the house of the Pharisees on a Sabbath to eat bread, that they were watching him. And behold, there was before him a certain man who had the dropsy. And Jesus answering spake unto the lawyers and Pharisees, saying, Is it lawful to heal on the Sabbath or not? But they held their peace. And he took him, and healed him and let him go. And He said unto them, which of you shall have an ass or an ox fallen into a well, and will not straightway draw him up on a Sabbath day? And they could not answer again unto these things."

1. The opportunity.

Jesus had a rare opportunity to correct some false sentiments and habits that prevailed in that house as well as other homes. It was in Perea where they would not treat Him with violence. It was in the home of a prominent man and the lesson would be effective. He had been invited there and all were watching for a chance to accuse Him and probably brought in the dropsical man to get Jesus into trouble.

A feast on the Sabbath day was quite a common thing among the Jews and was not a violation of the letter of the law or of their traditions, since the food was all prepared the day before. They furnished the occasion and provoked Him to speak, and that made His attack on them all the more effective and their defeat all the more signal. Their consciences had been stung in His exposure of their hypocrisy, heartlessness; their enmity had been aroused; their plots had been divised to expose and defeat Him. This was a plot which profaned the sacred rites of hospitality, violated the spirit of their Sabbath day and dishonored an innocent invalid whom they sought to use as a bait to entrap their enemy.

2. Their defeat.

He does not desire to humiliate but to help them. He cannot do so, however, without humiliating them.

(1.) By a question addressed to the lawyers present, which was a reply to their querelous state of mind, "Is it lawful to heal on the Sabbath day or not?" The question was an assertion that it was right, and the lawyers themselves had decided that it was sometimes lawful, especially when the case could not be postponed or when the healing was not accompanied by any form of labor. They could not deny the statement made in the question and thought it wiser to say nothing. They also saw that their artificial distinctions would not hold when human misery was calling for relief. Thus far He has the whip in His hand.

(2.) By the simple act of curing the man. There was no labor connected with it. He took the man, called him near Him, and by a pure act of will cured him; no words, no demands on the man, no effort on any way. The deed was done in a moment, and the whole party stood just where they were before, except that the dropsical man was now well. This is another point won, for the law is on His side; even the lawyers' interpretations of the law is on His side; the humane sentiments and the sense of right are on His side.

(3.) By another question, which asserts the broader principle underlying it all, the human needs are more sacred than mere animals. There is an instinctive wish to help even animals that are in discomfort, and the wish is allowed to express itself in relieving that discomfort. There is a humane wish to relieve human suffering and helplessness, and that should be allowed to express itself. The original law of the Sabbath not only commands cessation from work on that day, but demands deeds of mercy as well. This attack upon Him turned upon themselves. The Sabbath is a glorious day, as God instituted it and as Christ reaffirmed it, but was an instrument of torture in the hands of those Pharisees, as they had perverted it. They had not the strength to say a word in reply.

II.

Rebuking their love of preeminence, 7-11.

"And He spake a parable unto those which were bidden, when He marked how they chose out the chief seats, saying unto them: When thou art bidden of any man to a wedding feast, sit not down in the chief seat, lest happily a more honorable man than thou be bidden, of him, and he that bade thee and him shall come and say to thee Give this man place; and then thou shalt begin with shame to take the lowest place. But when thou art bidden, go and sit down in the lowest place, that when he that bidden thee cometh he may say to thee, Friend go up higher; then shalt thou have presence of all that sit at meet with thee. For every one that exalteth himself shall be humbled; and he that humbleth himself shall be exalted."

(1.) The scramble for place.

The guests were in harmony with the host. In watching Jesus and, as soon as the healing was over, they all began to scramble for the most honorable seats Leather couches stretched along the walls as they do today in the East, and both at table and in the guest room the host Himself usually seated them in the order of precedence. They are as particular about that in the East even today as on state occasions at Washington.

(2.) The rebuke.

Jesus rebukes that self-seeking with authority, not for the purpose of teaching the lesson of proper behavior, but the deeper lesson of dignified unselfishness. When is is left with the host to decide, they must sit where he puts them. When they seat themselves they must choose the less prominent seats, for the double reason that promotion is then possible and degradation from the position is impossible. They have everything to gain and nothing at all to lose. His parable gives instruction to those bidden to a wedding, as an example, since forms and orders of precedence are apt to be more rigid at a wedding, that they seek the lowest places, for if they thrust themselves to the highest, they will likely have to go all the way down the line to the lowest, since the intermediate seats are apt to be all taken. One may humbly aspire to a high place in the kingdom of God as a mark of usefulness rather than a reward of selfish ambition, but it must be a humble aspiration that is willing to start with lowly service. It is character, not circumstances, worth not there place, that they must aim at.

III.

"Correcting the Love of Recompense." (Verses 12-14.)

"And as He said to him also that had bidden Him, when thou makest a dinner or a supper, call not thy friends, nor thy brethren, nor thy kinship, nor thy rich neighbors; lest happily these also bid thee again, and recompense be made to thee. But when thou makest a feast, bid the poor, the maimed, the lame, the blind; and thou shalt be blessed; because they have not wherewith to recompense thee; for thou shalt be recompensed in the resurrection of the just."

(1.) Reproof for the host Himself.

He now had a correction for the host Himself, and incidentally for them all, for the selfish way in which they were in the habit of choosing guests for their feasts. He does not forbid one's having his friends or family or inviting persons of prominence sometimes, but He forbids it as one's invariable habit. He forbids having those alone and He condemns the motive with which they invite them. In the East, to this day, they invite people of prominence, not because there is any fondness between them, but because those people will give them an invitation in return, which will, in many cases, lift them to a higher social stratum. The one who shows a social interest only in his set or circle, unless in a higher, more exclusive set, is acting only with a selfish motive. He who gives his invitations solely to keep in with his own set or to get into a higher one is still more selfish. Such self-seeking profanes hospitality and destroys human sympathy.

2. The higher blessedness.

Christ commands that they show kindness to the needy, who have nothing to purchase such pleasure, no friends to bestow it and no money to give feasts in return as a recompense. True human sympathy prompts it and high self-interest demands it. They who do so are "blessed." Their conscience approves, they grow in nobleness from having done an unselfish deed, and in the final day of rewards they shall be recompensed fully by God's approval and the place of honor into which he will put them and by the gratitude and love of those they helped on earth.

WHAT THE MASTERS SAY.

The seating of the guests at an oriental marriage feast is a matter of involving almost as many complicated questions of precedence of a western court diplomatic dinner. The chief seats referred to are not only the seats at table, but the seats in the large assembly room of the guests. The oriental guest room is furnished on three sides with a divan about two feet high and three or four feet broad, covered with a mattress or cushion, on the top of which is spread a rich rug, and having at the back, along the wall, a row of luxurious cushions and pillows. If there be space for ten guests, say, on each side of the room, the relative order of each one of these guests is determined by the estimate of his relative rank made by the host or by his representative, the master of ceremonies.—[Long.

To do good without regard or recompense is a lesson not easily learned by an oriental. In their social entertainments certain prominent persons are invited, not for any special regard for friendship for them on the part of the giver of the feast, but simply for the invitation expected in return, and the opportunity thus afforded of getting into their circle, and thus rising somewhat in social rank.—[G. W. Smith.

POINTS TO IMPRESS.

(1.) That "the repose of the Sabbath is deepened, not disturbed," by activity for man's good.

(2.) That every miracle of Jesus was an "acted parable," teaching some important truths.

(3.) That the Sabbath was made for man, not to abuse, but to use, not to destroy, but to employ.

(4.) That self-exaltation is weakness.

(5.) That the needy are to be cared for first of all.

(6.) That the present rewards of well doing are great, but the future rewards glorious.

(7.) That God's honors are never bestowed on the wrong person.

CHRISTIAN ENDEAVOR.

SOUTH AMERICAN MISSIONS.

Terse Comments Upon the Uniform Prayer-meeting Topic of the Young People's Societies, Christian Endeavor, Baptist Young People's Union, Epworth League, etc., for July 29: "Gardiner, and Missions to Latin America."—[II Cor., ii, 22-30.

By William T. Ellis.

Even as Africa is known as the Dark Continent, so South America stands today among the nations of the world as the "Neglected Continent." Everywhere the Latin civilization and culture are dominant, and the Roman Catholic religion is the accepted faith of the country. Its earliest discoverers and explorers coming from Roman Cathcoic countries naturally gave this religion to the continent as its national faith. No Protestant influence was nearer than the other side of the world, and for years priestcraft held undisputed sway in the continent. Less than a hundred years ago the first pioneer entered the country to establish a Protestant mission there. Slowly the churches of North America have begun to establish work at stragetic points. To the Church of England belongs the honor of planting the first permanent work in South America and of claiming the first missionary.

Captain Allan F. Gardiner, the pioneer missionary to South America, and the founder of the South American Missionary Society, was born in England in 1794. When sixteen years of age he entered the English navy from which he retired in 1834 to devote himself to his chosen life work: "to become the pioneer of a Christian mission to the most abandoned heathen." He at length decided upon the southern part of the continent of South America, the desolate region of Tierra del Fuego, as his field. As his attempts to reach the mountain tribes were defeated through the jealousy of the priests he withdrew from that region and located his mission among the tribes at the extreme southern part of the continent. In 1844 he succeeded in forming a society known as the Patagonian Missionary Society. From this time on his life was a long schooling in hardships and perils which he bore with heroic endurance.

The indifference of the people of England to the needs of this work, the hostility of the natives and the severity of the climate, together with the hardships, consequent to pioneer work in a new country soon resulted in the failure of the enterprise. But the undaunted spirit of Gardiner refused to be discouraged by these obstacles. Returning to England he secured the necessary funds, and in 1850 he again sailed for South America.

The little company of men who went with Gardiner on his last expedition included a surgeon, a ship's carpenter, three Cornish fishermen and a Y. M. C. A. worker of the Church of England. They supplied themselves with provisions sufficient for six months and arranged with friends in England that before the expiration of that time more food should be sent to them. But the relief expedition failed to find them and this brave band of pioneers one by one laid dow their lives in this desolate land, dying from starvation before relief could reach them.

Engraven on the rocks near where Gardiner and his men had perished was found these words: "My soul, wait thou only upon God, for my expectation is from Him."

Becoming alarmed because no tidings came from Gardiner or his party, friends in England sent out a search party, but it was too late to render the sorely needed aid. They found but the dead bodies of the men and fragments of their journals telling a tragic story of hardships and suffering.

The work which Gardiner in his lifetime had failed to accomplish was brought to fruition by his death. For his friends in England, determined that a work which cost so dearly should not perish with its founder, reformed the society for its advancement and a Church mission was permanently established at Tierra del Fuego.

Three short years were all that Gardiner was privileged to spend in this work in South America, for it was not until 1848 that the mission was established and in 1851 he and his companions perished from starvation, in their desperate effort to keep alive this forlorn hope in the desolate country of Tierra del Fuego. Yet the work has continued, and today in every country of South America some religious society is at work for the evangelization of the people.

Missionary work in South America is carried on along the lines which are meeting with success in other parts of the world. Educational, industrial, evangelistic and medical work is winning the confidence and interested loyal support of the people, themselves, and the continent, so long neglected, is responding to the advance of Christianity.

NEWS AND NOTES.

A Pan-Anglican Congress will be held in London in 1908.

Of the fifty-four native Hawaiian churches the Japanese maintain sixteen and the Chinese six.

It is proposed that hereafter the Presbyterian Church North be designated as the American Presbyterian Church.

The School of Archaeology in Jerusalem will during this coming year be under the direction of a professor from Harvard University.

Dowie, recently testifying in court under oath, affirmed that the revenue which he received at Zion City ranged from $500,000 to $1,000,000 a year.

The topic which Dr. Charles Cuthbert Hall has selected for his lectures in India, China and Japan next winter is "The Witness of the Oriental Consciousness to Jesus Christ."

The three hundredth anniversary of the founding of Congregationalism in America will occur in August. The old First Church of Plymouth will celebrate the event with appropriate services.

"The Church Liberty League" is the name of an organization composed of members of the Church of England all of whom belong to the ritualistic High Church party. Its object is the total separation of Church and State.

According to law, the ministers in the state churches of Switzerland must be re-elected every seven years. If defeated the people say that the minister was "elected away." One such defeat recently led to a boycott in the parish.

A plan for the distribution of money paid the Philippine friars by the government of the United States for land taken from them, has been agreed upon at the Vatican. The Pope will hold the $7,000,000 paid by America for these church lands, distributing a part of the income annually to the Philippine parishes and a part of the directors of the religious orders who were formerly the proprietors of the land.

The highest prize given by Columbia University in a recent oratorical contest was awarded to a young Zulu prince. His oration was delivered in English on "The Regeneration of Africa." This young Zulu first studied at the Amanzimtote Mission School in Africa, afterward working his way to America. He now goes to Oxford to study law, and on the completion of his course he will return to Natal to assist his own people by practicing his profession among them.

CHURCH SERVICES.

SUNDAY, JULY 29.

TEMPLE BAPTIST CHURCH, CORNER OF Fifth and Olive sts. Robert J. Burdette, pastor. Bible-school at 9:30. Preaching at 11 and 7:45. Young People's meeting at 6:15. Topic of morning sermon, "Strength and Beauty." Evening, "The Rest of the Year." This is the third anniversary of Temple Church, and will be a dedication service. All the friends of the Temple are most cordially invited to come and rejoice with us, with a special welcome for strangers and visitors in the city. Those who desire admission must be at the door punctually. Ushers will be at the Fifth st. entrance to direct the worshipers. Music under direction of Bruce Gordon Kingsley, musical director. 29

FIRST CONGREGATIONAL CHURCH. Hope st. near Ninth. Seats free. Rev. Wm. Horace Day, pastor. Rev. Warren F. Day, D.D., pastor Emeritus. Mr. Harry Clifford Lott, choirmaster. Mr. Walter F. Skeele, organist. Morning service, 11 o'clock; Rev. Wm. Horace Day, pastor, will preach on "A Poet's Vision of Forgiveness." Evening service, 7:45 o'clock. Rev. Wm. Horace Day, pastor, will preach; a midsummer musical service. The choir will be assisted by a second quartette and violin. Sunday, August 5, twilight communion at 5:30. 29

ST. PAUL'S PRO-CATHEDRAL, 523 SOUTH Olive st., (near all the leading hotels.) The Rev. J. J. Wilkins, D.D., dean and rector. Services, 7:30, 8:30 and 11 a.m., 7:45 p.m. The rector will preach. Subjects, morning, "The Law of Progress in Religion;" evening, "Religion on Business Principles." We extend a hearty welcome to all sorts and conditions of men. Strangers will please leave their names and addresses with the rector or some one of the ushers. 29

SECOND CHURCH OF CHRIST, SCIENTIST —Simpson Auditorium, 724 S. Hope st. Services Sunday, 11 a.m. and 8 p.m.; sermon from the Christian Science Quarterly. Subject, "Spirit." Children's Sunday-school, 9:30 a.m. Wednesday evening meeting at 8 o'clock. Reading-rooms, 810-511 Herman W. Hellman Bldg., Spring and Fourth sts., open daily, Sundays excepted, from 9 a.m. to 5 p.m.

IMMANUEL PRESBYTERIAN CHURCH, corner of Tenth and Figueroa sts. Rev. Hugh K. Walker, D.D., pastor. Services tomorrow at 11 a.m. and at 7:30 p.m. Sermon in the morning by Rev. T. C. Horton, assistant pastor and Bible teacher; in the evening there will be a song service, with a brief address. Special selections will be rendered by the choir. All are cordially invited. 29

BENJAMIN FAY MILLS, PERMANENT minister of the Los Angeles Fellowship, will speak at Blanchard Hall, 235 S. Broadway, Sunday morning at 11 o'clock, on "The New Conscience in Politics." Music by Mr. Alfred E. Walper, violinist. Doors open at 10:30. All seats free. All welcome. The service will be limited to one hour in length during July and August. 29

FIRST BAPTIST CHURCH, FLOWER ST., between Seventh and Eighth. Rev. C. Wallace Petty, a recent graduate of Occidental College, will occupy the pulpit morning and evening. His many friends are invited to hear him. Sunday-school at 9:30; Young People's meeting, 6:30. Tourists for the summer are earnestly invited to all services. 29

EPIPHANY CHURCH, CORNER SICHEL and Alturas sts. Rev. Wallace Hall Doggett, rector. 11 a.m., sermon by Rt. Rev. Joseph H. Johnson, D.D.; 8 p.m., sermon on "Civic Righteousness" by Rev Erastus De Wolf. Every one welcome. 29

GOSPEL TABERNACLE CHURCH, IN their new chapel, 1705 South Hope street, J. Hudson Ballard, pastor. Sunday services, Bible school, 9:30; preaching, 11 a.m.; Young People, 6:30; evening meeting, 7:30 p.m. Mid-week prayer meeting, Thursday, 7:30 p.m.

MAGNOLIA AVE. CHRISTIAN CHURCH, corner W. 35th st. and Magnolia ave. Jesse P. McKnight, pastor. Sunday-school, 9:30 a.m.; church services, 11 a.m. and 7:30 p.m. The pastor will preach at both services. Good music. A cordial welcome to all. 29

SALEM CONGREGATIONAL CHURCH, Paloma ave. and 29th st. N. L. Rowell, D.D., pastor. Morning, "A Christian Home;" evening, "The High Rock;" seats free, strangers cordially invited. 29

THE INDEPENDENT CHURCH OF CHRIST, 18th and Figueroa sts. Rev. J. S. Thomson, pastor. Services Sunday morning at 11 o'clock. Subject of sermon, "Christ's Age and Ours." Every one welcome. 29

FIRST BAPTIST CHURCH, FIGUEROA AND 28th sts. Preaching by Rev. S. E. Wishard, D.D., at 11 a.m. and 7:30 p.m. Subjects, morning, "The Mighty Advocate;" evening, "He Took My Place." 29

FIRST CHURCH OF THE NAZARENE, Sixth and Wall sts. Preaching at 11 a.m. by Rev. P. F. Bresee. Mass holiness meeting at 3 p.m. Preaching at 7:30 p.m. by Rev. C. V. Lafontaine.

REV. D. F. HOWE, D.D., PASTOR OF Westlake M. E. Church, will preach Sunday morning at 11 o'clock, evening, 7:45. The public is cordially invited to these services.

TRINITY METHODIST EPISCOPAL Church, South—Corner Ninth and Grand ave.; preaching by the pastor, Rev. E. P. Ryland, at 11 o'clock and 7:30 o'clock.

FIRST CHRISTIAN CHURCH, 11TH AND Hope sts. Pastor, Rev. A. C. Smither, will preach at 11 a.m. and 7:45 p.m. Baptism at evening service. All invited. 29

SECOND UNITED PRESBYTERIAN Church, Washington and Santee sts. Rev. Henry W. Crabbe, pastor. Services, 11 a.m. and 7:30 p.m. 29

KNOX PRESBYTERIAN, WEST 37TH AND Main. Rev. W. S. Young, D.D., pastor. Services as usual, 11 a.m. and 7:30 p.m.

LETTERS TO THE TIMES.

[The Times freely publishes the views of correspondents without holding itself responsible for writers' opinions. Be brief, write plainly, state clearly. The space of 250 words, on the average, is sufficient for the expression of an idea or the presentation of a point. Well-written letters are liable to be declined merely on account of their length.]

"Minor Inches" of Water.

BURBANK, July 27.—[To the Editor of The Times:] "Water Scarce—Water Waste" is the heading of an article in Tuesday's Times, July 17. Mr. Mulholland was saying he feared the most unpleasant duty he ever had to perform may be forced upon him very soon. He refers to stopping the ranchers from pumping water from beneath their own land. He further says, "I hate to do it, and if any one will show me a way to avoid it he will find me the most willing evader of a hateful task."

I would like to say in regard to giving the city more water, why try to enjoin the ranchers from pumping when it is doubtful it would increase the city's water supply? Of course, we all know the city's expert claims it will. My suggestion would be, if the city is in actual need of more water, to have the ranchers that have pumping plants within a short distance of the city's pipe line to have them connect with the city's pipe line and pump into the same. In that way the city could, in short order, increase its supply about 800 minor [sic] inches at a comparatively small cost. I am satisfied the ranchers would be glad to help the city in any way they can, and would ask for no better way of demonstrating that here is plenty of water for all of us. It would work hardship for nobody.

If Mr. Mulholland would consider this and try it the city would practically get what water she claims would otherwise go into the river, and we would all be happy and prosper together. A RANCHER.

FEARS KASSO MAY KILL HIM.

A. T. Cook Asks Police to Protect Him from Attack by Bathhouse Man.

A. T. Cook, No. 701 West Tenth street, applied to the police last night for protection from Tony Kasso, proprietor of a Hamman bath establishment. Cook declared that Kasso was hunting for him with a revolver.

According to Cook, his children quarreled yesterday morning with the Kasso children, who live at No. 948 South Flower street. Kasso is said to have met Mrs. Cook later on Flower street and struck her. Mrs. Cook went home and told her husband of Kasso's attack, and then Cook hunted up Kasso and worsted him in a fight, so Cook says.

As a result of the encounter, Cook claims that Kasso went home, got a revolver and set out to find him. An investigation was made by the police, but Kasso could not be found. Cook declared that he would swear out a warrant for Kasso's arrest today. Cook's hand was bruised in his fight with Kasso, and the injured member was dressed at the Receiving Hospital.

Don't Want Oil Tanks.

A protest has been filed against the maintenance of oil tanks at the northwest corner of Aurora and San Fernando streets, or within the territory lying north of Aurora street, on account of the depreciation in the price of property in that vicinity because of these concerns.

RED Eyes and Eyelids, Weak Eyes and Tired Eyes Need Murine Eye Tonic.

Fiesta Souvenir Book.

Thirty full-page illustrations of all the magnificent night electrical floats and the handsomest of the floral parade features are printed in the fine Fiesta Pictorial souvenirs, printed on the best paper, which are ready for delivery at the Times Job Office, No. 119 North Broadway. Price, 25 cents.

Southern Pacific

TICKET AND FREIGHT OFFICES

WILL REMOVE

TO

GROSSE BUILDING

600 SOUTH SPRING ST. CORNER SIXTH

JULY 30, 1906

and will be open at that place for business 8:00 a. m. on and after that date.

General Offices of the Freight and Passenger Departments will be located on the second floor; entrance, room 212.

Main building entrance on 6th street.

THOS. A. GRAHAM
Asst. Gen. Freight and Pass. Agent

N. R. MARTIN
Dist. Pass. Agent.

PLAYHOUSES AND PLAYERS.

Hobart Bosworth so completely dominated the presentation of "Romeo and Juliet" at the Belasco Theater yesterday afternoon that his own finished art paled the other stars of the play.

Mr. Bosworth was cast as Mercutio, and a superb Mercuito he made. He gave his audience the big-hearted, jolly fellow that Shakespeare saw—a youth staunch in friendship, fearfree in war and dauntless even in death—and withal a being so bright of spirit, dashing in demeanor and easy in speech that he seemed a living transcription, in clothes and all, from the narrow streets of medieval days.

The technicalities of Bosworth's work are manifest constantly, but ever in a manner subservient to the ends toward which he plays. Briefly, his technique is the much-talked-of but seldom-seen art which conceals itself. His perfect use of the English language, including both his exquisite ennunciation and his infinite gradations of shading, is a very principal factor in his success.

Mr. Mestayer's Romeo was better than his Lucio, but still something was to be desired. His conception of the part was an intelligent one, and he looked the role to an ideal degree. His principal weaknesses were an evident strangeness in the play, and a rather monotonous unvariance in the reading of his lines. His assassination of Tybalt, at the close of the third act, came near being a laugh, for with much bravado he passed his sword between the victim's arms and ribs—on the side exposed to the audience!

Miss Crawley as Juliet gave a beautiful reading. She is lacking in strength as a genuine actress of the part, and her portrayal lacks as well the fervidity of Juliet's temperament, but in the mere delivery of the blank verse she was ever artistically expressive.

Mr. Bosworth, Mr. Mestayer and Miss Crawley were supported by a generally good company, notable among which were William Yerance, Miss Marian Pierce, Miss Fanchon Everhart, Mrs. Frank I. Frayne and Herbert Peet.

Mr. Mestayer was unfortunate in his choice of a version, for he took one which has been rejected in favor of better and more accurate transcriptions, vouched for by many of the most widely-known critics and players of the time.

The production will be seen again next Tuesday afternoon.

The final shows of the James burlesquers will be given this afternoon and evening. Immediately after tonight's presentation of "Hurly-Burly" the company will start for San Francisco, to open there, in the Davis Theater, on Monday night.

The first bill will be "Fiddle-Dee-Dee."

Escape With Scolding.

D. M. Howard and Mrs. J. Whitney, formerly of Boston, who were arrested Thursday night in Howard's home on West Adams street, were released by the police yesterday. They were charged with disturbing the peace, but it was found that no case could be made, so Justice Rose turned the pair over to Chief of Police Auble. The Chief took them into his private office, and gave them a free scolding. They promised to keep their troubles to themselves in the future, and departed. The woman went to a hotel, and Howard to his home to clean up, as he still bore the marks of the fight the night before, when he was struck on the head with a candlestick by the woman.

Brooklyn Heights Troubles.

Yesterday a protest against the widening of Macy street from Gallardo street to Brooklyn avenue, was filed with the City Clerk for presentation to the City Council. This is the street which it had been planned to use for the straightening out of the Brooklyn-avenue car line, and over which there has been much discussion for some time past by residents of Brooklyn Heights. It is the outcome of the protest filed last week by the King's Highway Association before the Board of Public Works. The protest is signed by nine-nine property owners.

The Wiley B. Allen Co.
ESTABLISHED 1870 INCORPORATED
324 West Fifth Street

FULL VALUE
...FOR YOUR...
OLD PIANO

If you have a piano that does not quite please you in every way, we'll allow you full value for it in the purchase of a new piano.

Pianos such as the Knabe, Packard, Fischer, Price & Teeple, Ludwig, Mason & Hamlin and other famous makes, to choose from.

Largest assortment, superior values and terms to suit you.

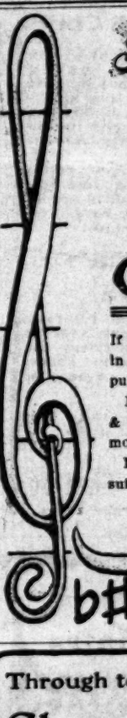

Through to San Francisco by Daylight
ShoreLine Limited
Fastest train between Los Angeles and San Francisco.
PARLOR CARS ONLY, WITH DINER AND OBSERVATION CAR.
Tickets and reservations at City Ticket Office 261 South Spring Street, Corner Third.
SOUTHERN PACIFIC

TAPE WORMS And Other Pests Removed. PRES. SMITH & ASSOC. 303½ S. Broadway

THE LUSK CAB CO.
Automobiles, Carriages, Tally-Hos, Three Seaters. Etc. for Hire, Day or Night. Drivers in Livery.
750 S. Main St. Both Phones 297

PIANOS
WILEY B. ALLEN CO.
Successors to Metropolitan Music Co.
324 WEST 5TH STREET

Minor Matters.

An invitation has been extended to the city of Los Angeles by the Pacific Coast Association of Fire Chiefs, asking that the Fire Chief of this city attend the annual convention of this organization, to be held in Calgary, Alta., B. C., August 28 to 31, inclusive.

A petition was filed with the City Clerk asking for permission to improve by private contract St. Andrew's Place, Gramercy Place, Wilton Place and Van Ness avenue for a distance of 400 feet north from Pico street.

San Franciscans Claim Europa Cafe
Equals best restaurant San Francisco ever had.

KATE DOUGLAS WIGGIN
Contributes one of her delightful new
REBECCA STORIES
to the
Fiction Number
(August)
SCRIBNER

GAS FOR FUEL.

Fuel GAS is the best servant known. Can be summoned in an instant and as promptly dismissed. It is cheap, safe, and convenient; just what has been wanted "through the ages."

cific

ES

G

RNER SIXTH

iness

Pas-
n the

reet.

N. R. MARTIN
Dist. Pass. Agent.

West Fifth Street

L VALUE
FOR YOUR...
PIANO

ans that does not quite please you
'll allow you full value for it in the
w piano.
the Knabe, Packard, Fischer, Price
c. Mason & Hamlin and other fi
choose from.
ment, superior values and terms to

b#b#b

ancisco by Daylight
Limited
WITH DINER
ION CAR.
ERN PACIFIC

WORMS And Other Parasites Removed. FREE DIAGNOSIS DRS. SMITH & ARNOLD 203½ S. Broadway

SK CAB CO.
Tally-Hos, Three-Seaters, Light Drivers to Livery.
Both Phones 297

WILEY B. ALLEN CO.
Successors to Metropolitan Music Co.
324 WEST 5TH STREET

KATE DOUGLAS WIGGIN
Contributes one of her delightful new
REBECCA STORIES
to the
Fiction Number
(August)
SCRIBNER

RELIGIOUS.

BURDETTE'S PILGRIMAGE.

Will Bring Temple Church to Her Own.

Fondest Hope Realized on the Third Anniversary.

Not or Gold Is Sure Heritage of Promoters.

After three years of pilgrimage the Temple Baptist Church will come to its fifth and real home Sunday morning. Then it will take possession of a section of its quarters in the new auditorium at Fifth and Olive streets. The date is just three years since the first service of the church, and it will be a jubilee of hopes realized.

Temple Baptist Church is a renter from the Auditorium Company, and not as any other tenant in the building will occupy its space as it is made ready. The building is not completed as a whole, and only a small portion will be ready Sunday. Berean Hall, the future Sunday-school room of the church, will be used for services until the big auditorium, with a seating capacity of 5000, is ready.

This smaller hall is in the southeast corner, on the second floor, and will seat something over 1000. Adjoining it is the library and entrance hall, out of which open the board room and the pastor's study, while to the east is the primary-room.

Three years ago Temple Baptist Church was formed, since when it has moved again and again—a veritable pilgrimage. Its history is unique and interesting.

A careful canvass of Los Angeles made in June, 1903, under the direction of Rev. C. T. Douglass, missionary of the Southern California Baptist Convention, disclosed the fact that there were in the city about 300 unchurched Baptists, and about 100 who had connected themselves with churches of other denominations. Many of these were disaffected members of the First Baptist Church, then in charge of Rev. Joseph Smale. A meeting of prominent Baptists to consider what could and should be done to conserve the allegiance of the "stray-sheep" was called, and a plan to hold a series of tent meetings was formed, but abandoned.

Then a committee of twenty-five was formed, with Charles H. Barker as chairman. The committee met June 26 in the office of C. R. Harris, and it was decided to organize a "down-town" church and invite Robert J. Burdette to become the pastor. A smaller committee was selected to secure the old name of the First Congregational Church at Sixth and Hill streets, and Mr. Burdette.

Mr. Burdette had a country-wide fame as a humorist. He also was a licensed preacher of the Baptist faith a year or two previously he had served as "stated supply" for the First Presbyterian Church of Pasadena, but, as he said, he was getting his afternoon land; he had passed the "unfortunately-accepted "ministerial dead-line" point of age; and he and Mrs. Burdette had planned a leisure year or two in Europe.

But he and wife talked the matter over, and the following Sunday Mr. Burdette preached in Memorial Baptist Church, occupying the pulpit for his friend, Dr. C. C. Pierce, who was absent on vacation. Many of the unattached Baptists came to hear him; he seemed to be a Moses in the desert. The following Thursday he accepted the call to become a pastor of a church as yet unorganized and nameless, but which the society took form under the name of the Temple Baptist Church.

On Sunday, July 26, it held its first Sunday service in the since demolished building of the Congregational Church at Sixth and Hill streets. The church was organized for service at once and quickly by a body of leaders well trained in Christian work and song.

The morning sermon, before an audience that overflowed the church, was on the topic "Assured Prosperity:" the text Psalm cxxii, 6: "Pray for the peace of Jerusalem; they shall prosper that love thee." There wasn't a word or a feature in the entire service that made any reference to a new church; it might have been the fiftieth service just as well as the first. Why? Because the new pastor said, "I am very fond of this stort of thing. And the most appropriate text I could think of is I Kings, xx, 11—'Let not him that girdeth his armor on, boast himself as he that putteth it off.' I have never preached an opening sermon, but as a workman I have heard a great many. And I've decided to save all my guesses and prophecies for my closing sermon."

The pastor, who up to this time had been merely a licensed preacher, was then ordained, and the new church was "organized" on August 13.

The First Congregational Church will build itself a new home, and on the understanding that the old building was to be sold, the Templars took possession of it, and began to have a complete meeting-house for their first service. In this building they abode until the property was sold, and on October 16, 1904, they took up their wilderness journey to Central Park, and encamped in the Pavilion. Memories of prize fights were banished, the building was cleaned from top to bottom, and newly named the Temple Auditorium." They had a big building every Sunday and the destruction of the pavilion paved the way for their future home by forcing them to move again. The largest room procurable was Masonic Temple, 694 not hold more than 1000 people who tried to get in. On November 16, 1905, they once more went on pilgrimage and pitched their tents in the Armory. There they were a church militant, with a Gatling gun on the corner and a "rapid-fire" pastor. In the Armory they remained until last Sunday, when farewell services were held, preparatory to the occupation of their own home in the Auditorium building.

The church has grown from a membership on July 17, 1903, the meeting of organization, of 163, to a gross membership of 329, the present net membership being 625. All persons connected with the church prior to November 20, 1905, were listed as charter members, the number being 275. The growth of the church has been steady from its inception, in connection with the Federation, its union meetings, never held any special revival effort, but there has very rarely been a prayer meeting at which new members have not been received. "The church is in one word," the pastor says, "is the happiest church I have ever been in anywhere. I never knew a people so cheerfully united, where there was such a willingness to yield to each other for the sake of harmony."

AUDITORIUM BUILDING.

The Auditorium building, which now becomes its first tenant, is another matter. The church and the building are the same, but they are related as the church does not own the building and rents from it under an agreement just as any other tenant. The Auditorium Company was formed solely to give the church a fitting home.

The great concrete structure was born in a Temple Church prayer meeting. C. R. Harris, a civil engineer and a practical inventor, dreamed it out, and personally engaged an architect to make a substantial picture of what he hoped would be a substantial Temple building. As Mr. Burdette said, "A mercantile building with a human soul, a soul throbbing with divine love for man; a temple, not nestling among pleasant, safe and happy homes far out in the residence district, but a temple that will be at once a lighthouse and a life-saving station."

For more than a year the idea simmered. Not everyone in the church believed it was possible. Those who did were affectionately dubbed "Rainbow Chasers." Mr. Harris not only presented a picture of the proposed building, but he had detailed plans as to the cost of construction, opportunity for church work, and business earning capacity; but while these plans were never used, the fundamental idea always prevailed.

A few of the members, notably Mrs. Burdette, joined the ranks of the Rainbow Chasers, and they began actively to further the enterprise. The leaders were Mrs. Burdette and Mr. Harris. Working for eighteen hours a day for weeks, each giving up personal business to evolve the Auditorium, in the past two years they have by sheer determination and faith made of the nebulous dream a solid reality. Mrs. Burdette has been broken in health by the strain, but she has never faltered. Supported by a score of enthusiasts, the workers have nearly finished their labors.

Headed by Mrs. Burdette, a syndicate composed of herself, D. K. Edwards, Richard Green and C. R. Harris bought the Hazard's Pavilion property on their own responsibility, for $170,000. The step had been encouraged by conditional subscriptions of stock, and the Auditorium Company was immediately incorporated. Then the syndicate turned over to the company the property purchased by them for $170,000, at that exact figure, no more, no less. This fact, together with the fact that every dollar of stock has been placed without a cent of commission or gift of a single share, has been no small factor in the success of the undertaking.

A Finance Committee was formed with Mrs. Burdette as chairman, and by the time the plans were adopted, a sufficient amount of stock had been placed among representative men and women of Los Angeles, and $300,000 in bonds had also been disposed of.

Though the building is not yet completed, practically all of the space is rented on five-year leases at figures that leave no doubt as to the wisdom of the investment. The Rainbow Chasers are destined to find not only the end of the bow, but the pot of gold also.

A description of the eight-story building has already appeared in The Times. Besides the great auditorium, which the Temple Church will occupy on Sundays, and the halls and offices rented to the church, there are 118 offices and studios, a choral hall and a banquet hall capable of seating 1000. Nearly all the offices have been taken by doctors and dentists. This largest of all reinforced concrete buildings in the world, with its many unique features, has met with many delays, but is now rapidly approaching completion.

DEAD IN THE SOUTH.

FIRST RECTOR OF ST. JOHN'S.

Rev. Harvey Orrin Judd, organizer and first rector of St. John's Episcopal Church, this city, and late rector of St. Timothy's Mission, Columbia, S. C., is dead. He passed away at Saluda, N. C., whither he had gone on a visit, but meeting with an accident of some sort en route to that place, he died a week later of the shock. Mrs. Judd, who is in feeble health, was with him when he died. The deceased was 63 years of age, and was a distant relative of Rev. Henderson Judd, registrar of St. Paul's Pro-Cathedral, this city.

When news of his death was received here the vestry of St. John's Church immediately called a meeting and passed suitable resolutions of condolence and forwarded them to his family.

Mr. Judd was a native of Michigan, but in his young manhood enlisted in the Confederate Army and after the war studied for the ministry. His first charge was at Indianapolis and from there he went to Charleston, S. C. later going to Columbia, S. C. Failing health brought him to Southern California in 1887, and he established the St. Augustine Mission at Santa Monica, and later was co-rector with Rev. T. L. Haskins in charge of Christ Church, this city. He then organized St. John's Church and served as its first rector.

Having improved in health, in 1891 Mr. Judd accepted a call to Macon, Ga., and three years ago again went to Columbia, where he was in charge of several missions at the time of his sudden death. He is recalled by those who knew him here as a man of pleasing personality and a pulpit orator of more than ordinary ability.

TENTING BY THE SEA.

METHODIST CAMP-MEETING.

Tomorrow will be a big day at the Methodist camp-meeting at Huntington Beach. The assembly was successfully opened by the oratorio of "The Messiah" on Thursday night, and the first camp-meeting service under Rev. Hugh E. Smith was held last night. No meetings will be held today or tonight but tomorrow Bishop Hamilton will be there and will make a day of it. The new auditorium will be formally dedicated, the ceremonies being conducted by the bishop, assisted by many ministers, and there will be a special music programme. The tent city surrounding the auditorium is filling up rapidly and the attendance during the next two weeks promises to be very large. The camp-meeting will close on August 12, but the tent city is permanent and many people will stay there all summer.

RELIGIOUS NOTES.

WILL HOLD LAWN FETE.

A garden party will be given on the lawn of the Second United Presbyterian Church, corner of Washington and Santee streets, by the ladies of the congregation, on Tuesday evening. The church has a large and beautiful lawn, and the affair promises to be a pleasant event in the neighborhood.

The Echo Park Methodist Church, Rev. P. H. Bodkin, pastor, held a Sunday-school picnic in the park yesterday afternoon.

Rev. W. W. Logan, pastor of the First United Presbyterian Church, will leave for Bear Valley today on a two weeks' vacation. Work on the new church, at the corner of Ninth and Figueroa streets, is now progressing rapidly. When completed it will have cost $50,000, and will be one of the finest churches in the city.

Rev. J. B. Habbick, who has been occupying the pulpit of the Presbyterian Church of the Redeemer since Rev. William Jackson was transferred to the Euclid Heights Church, has been asked to serve as stated supply until the spring meeting of the presbytery.

The Oliphant Sisters, singing evangelists, will have charge of the men's meeting at the rooms of the Young Men's Christian Association at 3:30 Sunday afternoon. They will be assisted by a vocal quartette, who travel with them.

Rev. George C. Butterfield, Sunday-school missionary of the Presbytery of Los Angeles, will speak at the City Rescue Mission, No. 349 East First street, on Sunday evening. Ozro Morrell, bass soloist, will sing.

The choir of the First Congregational Church will hold a midsummer musical service on Sunday evening, and will have the assistance of a second quartette and a violinist.

Bishop Johnson will preach in Epiphany Church, East Los Angeles, on Sunday morning, and Rev. Erastus de Wolf will speak on "Civic Righteousness" in the evening.

Ramona Acres

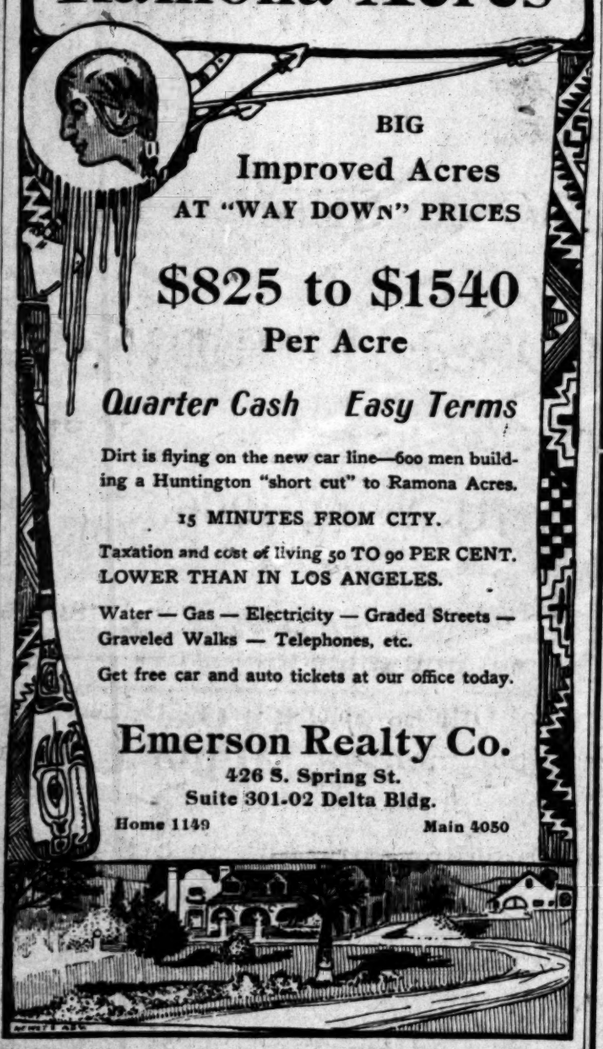

BIG
Improved Acres
AT "WAY DOWN" PRICES

$825 to $1540
Per Acre

Quarter Cash Easy Terms

Dirt is flying on the new car line—600 men building a Huntington "short cut" to Ramona Acres.

15 MINUTES FROM CITY.

Taxation and cost of living 50 TO 90 PER CENT. LOWER THAN IN LOS ANGELES.

Water — Gas — Electricity — Graded Streets — Graveled Walks — Telephones, etc.

Get free car and auto tickets at our office today.

Emerson Realty Co.
426 S. Spring St.
Suite 301-02 Delta Bldg.
Home 1149 Main 4050

35c Lisle Gloves 15c

New silk finished lisle gloves; all wanted colors and all sizes; come with two clasps or Jersey wrist; perfect fitting; worth regularly 35c. On sale Saturday, per pair, 15c.

10c RIBBONS 2½c.

Good quality heavy satin gros grain ribbon in a splendid variety of colors; also a lot of narrow washable fancy ribbons in excellent colors; widths in the lot to No. 7; values 10c. On sale Saturday, per yard, 2½c.

35c FANCY RIBBONS 12½c.

Stripe, floral, plaid and Oriental effects; all best quality silk and thoroughly washable; widths to 4½ inches; values to 35c. On sale Saturday, per yard, 12½c.

35c COLLAR AND CUFF SETS 12½c.

Handsome collar and cuff sets; linen and lawn materials; embroidered in desirable effects; also some trimmed with lace; values to 35c. On sale Saturday, per set, 12½c.

Shop Saturday Morning
At Los Angeles' Best Store

"SOMETHING DOING"
The 5th STREET Store
BROADWAY & 5th LOS ANGELES. STEELE-FARIS & WALKER CO

WE certainly appreciate the hearty co-operation of our patrons in this early movement and the evident effort made to shop in the forenoon. Each Saturday's business has shown a marked increase since the first of the half holidays and the half day's business is rapidly approaching towards the full Saturday standard. It's a source of immense satisfaction to see this movement working out this way, and again we express our appreciation. Shop here today. Many money saving items.

HALF DAY TRADES
IN THE BASEMENT.
Wash Day Needs at Economy Prices

German Ball Bluing—Regular 5c size; special Saturday at 3c

Fairbanks' Dandy Laundry Soap—Special per bar 2c
Limit 12 bars to customer.

Wash Boilers — No. 8 size; strongly made with heavy copper bottoms; regularly worth $1.25. Specially priced Saturday at 98c

Picnic Baskets—Made with cover and two strong handles; regularly worth 39c, 33c, 29c. On sale today at 29c, 25c and 19c

Wash Baskets—Medium size willow baskets; will give good wear. On sale Saturday at 69c

Clothes Pins—The good old-fashioned kind on sale Saturday, per dozen 1c

Saturday Morning
Shoe Values

$3.00 Oxfords 98c
On Sale 8:30 to 11:00 a. m.
Women's tan oxfords made from either Russia calf or chocolate vici kid leathers; have hand welted or turned soles; come in blucher or regular cuts regular values $3.00. On sale Saturday 8:30 to 10:30—only one pair to a customer—per pair, 98c.

$3.00 Women's Oxfords $1.49
On Sale 8:30 to 10:30 a. m.
Women's white canvas Oxfords, made with hand-turned soles and have covered Cuban heels; come in blucher cuts with ribbon ties; fresh, clean stock worth $3.00. On sale Saturday—8:30 to 10:30, per pair, $1.49.

$3.50 Women's Oxfords $1 45
On Sale 10:30 to 12:30 a m.
Women's Russia calf oxfords, made with hand sewed soles; come in blucher cuts with ribbon ties; best materials in these regular $3.50 shoes. Saturday, on sale from 10:30 to 12:30, per pair, $1.45.

$1.50 Children's Oxfords 93c
On Sale 10:30 to 12:30 a m.
Children's white canvas Oxfords, made with medium weight soles and in blucher style; comfortable, shapely lasts; made to wear; worth $1.50. On sale Saturday, per pair, from 10:30 to 12:30 a. m., at 93c.

Women's Bathing Shoes at 19c
Best Tan Polish at 6c

25c Children's Hose
12½c
full regular made lisle thread and cotton fine ribbed hose; stainless black, pure white and new tan shades; well made and regular 25c value. On sale Saturday, per pair, 12½c.

15c Women's Black Hose 10c
Women's fast black full seamless cotton hose; made with double soles and high double heels; regular 15c value. On sale Saturday, per pair, 10c.

50c Women's Lisle Hose 35c
Women's fine lisle thread hose; gauze weight; silk embroidered in neat figures; Hermsdorf black; full fashioned; double soles and heels; worth 50c. Saturday, per pair 35c, or 3 pair $1.00.

25c Women's Lace Hose 17c
Lace lisle thread hose, all tan shades; new styles; good patterns; worth 25c. Saturday, per pair, 17c.

Pongee Silks
Natural color pongee silks; qualities that will launder equal to linen; priced for Saturday morning thus:
50c 24-in. Domestic Pongee.....37c
75c 27-in. Domestic Pongee.....47c
75c 32-in. Domestic Pongee.....49c
$1.00 36-in. Domestic Pongee....63c
$1.00 24-in. Imported Pongee....79c
$1.25 22-in. Imported Pongee....89c

$3.00 Peter Pan Shirts
$1.98

Pure white linen Peter Pan Shirts for women; pretty embroidered fronts in open and blind patterns; soft collars; short sleeves; value to $3.00. On sale Saturday at $1.98.

Bathing Suits for Women
Big line of bathing suits; cotton cloths, sateen and mohairs, black and navy; have sailor collars and trimmed with braids; also low neck styles with short sleeves; specially priced for Saturday from $1.98 to $3.98.

BATHING CAPS — Good waterproof caps, made of good rubber; 19c value. Saturday at 10c

$3.98 China Silks $2.48
Long and short sleeve styles; allover embroidered and lace trimmed fronts; some with lace trimmed backs; all well made and finished; values to $3.98. On sale, Saturday at $2.48.

$9.00 Silk Lined Waists $4.98
Allover lace and bobbinet waists; heavy laces; all lined with silk; short sleeve styles; full fronts; trimmed with dainty laces and medallions; values to $9.00. On sale Saturday at $4.98.

"Cliffton-by-the-Sea"

For Home Builders

A fascinating ocean-side home section unlike any other sea-side residence situation ever offered the home builder in Southern California. Occupying the beautiful mesa on the bluffs overlooking the Pacific—just south of Hotel Redondo—Cliffton-by-the-Sea presents beauties of scene incomparable on the whole Pacific coast.

$300,000 will have been spent on the embellishment of this natural situation when the whole work is completed. Every convenience and improvement that will add to the charm, comfort and healthfulness of a high class home place may be found at Cliffton-by-the-Sea. If you are in the market for a suburban home site, you will find that Cliffton-by-the-Sea completely fills every ideal you have had in mind. The character of the homes now building, the many soon to be built; the restrictions which will be enforced to insure harmony and beauty, the congeniality of neighbors and environment as well as the beauty of natural situation should and will bring you to Cliffton-by-the-Sea when once you have gone over the ground with us. Come out today.

Who Appreciate Beauty

Streets that are broad and commodious, splendidly improved. Cement walks, curbs, gutterways. Beautiful landscape gardening, parking, etc.

Electric lights, gas, water and telephones; and the most perfect septic sewer system that modern engineering skill can install. The Espanado—100 feet wide—on the brow of the cliff overlooking the sea, to be brilliantly lighted by electricity, will be the show place and fashions' promenade—a distinctive feature of this "Real Newport of the West."

It Will Pay YOU
To See Cliffton-by-the-Sea

Los Angeles-Redondo Cars on Second Street or on Broadway
EVERY TWENTY MINUTES
Land You Right at Cliffton-by-the-Sea.

W. M. Garland & Co.
324 Huntington Building

John D. Foster & Co.
221-222 Douglas Building

Our Attractive Offices are Located on Lot 16, Block 5, Catalina Avenue, Where all Cars Will Stop and Courteous Attendants Will Give You Information

Comb Out?

When the hair combs out badly! That is the time you want to know exactly what to do! Here is advice founded on an experience of half a century — Use Ayer's Hair Vigor! It feeds the hair-bulbs, gives life and strength to the hair. The hair stays in, grows rapidly, keeps soft and glossy. There is handsome hair in every bottle of Ayer's Hair Vigor!

J. C. Ayer Co., Lowell, Mass.

Mr. C. E. Lindenstadt
Former Manager of Natick Tailors, Now with
BUFFALO WOOLEN CO
242 South Spring St.

14 and 18 Karat
Wedding Rings
Engraving Free
H. J. WHITLEY CO.
345 South Broadway

Furniture
25 per cent discount during the summer months.
A. B. WILMANS & CO.
510 South Spring St.

GOOD Shoes Cheap
Le Sage Bros.,
THE POPULAR SHOERS
433 South Broadway

Los Angeles County—Its Cities and Towns.

NEWS REPORTS FROM CORRESPONDENTS OF THE TIMES.

LARCENY OF PAPER JAR.

PASADENA LABORER ARRESTED ON SUCH A CHARGE.

Notes for Large Sums Said to Be Contained in Glass Receptacle Are Found While Making Excavation for a Building—Finder Refuses to Deliver Them Up.

Office of The Times, No. 24 S. Raymond Ave.

PASADENA, July 27.—Joseph Gallant, a laborer employed by James Haver, a contractor, was arrested this morning by Officer Pierce on a charge of petty larceny preferred by Dr. J. C. Michener of North Raymond avenue. While working in the basement of Dr. Michener's house, Gallant discovered a glass jar full of papers, and, as he refused to turn them over to the owner of the property, he was arrested.

The papers were found yesterday afternoon while Gallant was at work in the basement of Dr. Michener's house, making some excavations prior to laying the ground work of a new foundation. According to the claim made by Gallant, he went to Dr. Michener and offered to give him the papers, but the doctor refused to accept them. Then he took the papers in to Los Angeles and turned them over to a lawyer. This morning the doctor demanded them, and Gallant claimed that he did not have them.

Among the other documents in the bottle were eight notes, one of them for $18,000 and one for $16,000.

Residents of North Raymond avenue state that several years ago an old miser named Williams lived in the house opposite the residence of Dr. Michener. He was considered to be demented by people in the neighborhood, and later disappeared without leaving any trace behind him. It is thought that he may have buried the papers.

Gallant was taken into the County Jail this afternoon by Constable Austin.

CONVENTION HALL AGAIN.

At a meeting of the Convention Hall Committee of the Board of Trade, held last night in the Board of Trade rooms, it was announced that an option on the West Colorado-street property, formerly a part of the Reed estate, had been secured from Mr. Crawford. When the board failed to raise sufficient money to make a bid in the courts it was feared that the matter had been effectually brought to a close, but the new turn which affairs have taken have reawakened confidence in the minds of the men who have labored for the success of the convention-hall project.

The price at which the members of the committee will be able to purchase the desired six acres, providing that the necessary money is raised, is $55,000, a sum but little in excess of the amount that must have been bid in the courts in order to secure consideration over the bid of Mr. Crawford. In addition to this the present owner is willing to contribute $1000 toward the purchase price of the land, so the actual cost will amount to but $54,000.

So enthusiastic were the men present last evening that within a short time $5000 was raised in the meeting by private subscription, and the members of the committee will continue their work of raising the additional money with renewed courage. Before 12 o'clock today an additional $3000 had been added to the subscription list, and the members of the committee now feel that success is within their grasp.

At last night's meeting a number of Pasadena men, including D. M. Linnard and C. D. Daggett, spoke out their views in the matter and urged that every effort be exerted to save the West Colorado-street site to the people of Pasadena. Residents of the western addition are being persuaded that they have nearly allowed a great opportunity to slip through their grasp, and are exerting themselves to help the project along.

HE DIDN'T JUMP.

Mrs. Lowdermilk, the woman who was injured in a runaway accident on Wilson avenue last evening, is resting comfortably, and as soon as her fractured arm has had an opportunity to knit she will be about. The other occupants of the carriage, Dr. and Mrs. H. C. Corey, Mrs. Lowdermilk's little child and Mrs. Drew, did not escape unhurt, and are all suffering from the effects of the accident. Mrs. Drew is 65 years old and the shock of being thrown to the ground affected her seriously. Dr. Corey, who was driving the team at the time of the runaway, did not jump, as was at first reported, but was thrown heavily to the ground after having tried to stop the horses. He has now recovered from the injuries received by falling on his head. Mrs. Lowdermilk is one of his patients.

ALLEGED FORGER CAUGHT.

Detective Copping last night arrested Stephen H. Hartridge, alias Frank H. Hart, at the residence of his parents, No. 731 South Fair Oaks avenue, on instruction received from the Chief of Police at Albany, Wash. Last March the police department received notice that the man was wanted in the North, and that it was thought that he might have come home to visit his parents. The officers have been on the lookout for him since then, and last night Copping succeeded in locating him. The crime for which he is wanted in the North is forgery and obtaining money under false pretences. The officers feel that they have made an important capture. He is confined in the City Jail, awaiting the arrival of an officer from the North with extradition papers. When arrested Hartridge pretended to be crazy, and has acted like a demented man since placed in confinement.

EVENTS IN BRIEF.

All efforts to secure the necessary $5000 bail for J. C. C. Jaxon, accused of the murder of James A. Logan, have so far proved unsuccessful, and the colored tailor is still languishing in the County Jail. As soon as the court has issued the necessary order and the legal documents had been prepared, the matter was taken up by the friends of the accused man, but they have so far been unable to secure the funds. It begins to look as though Jaxon would have to remain in jail for awhile, unless the court shall see fit to reduce the bonds.

Sylvester Seago was brought up before Police Judge McDonald this morning, charged with having left a wagon standing in the street on South Broadway last night without placing the lights thereon in the manner prescribed by law. Seago admitted that he had neglected to provide the necessary illumination and cheerfully paid the $5 fine which the judge assessed him.

Members of the G.A.R., W.R.C. and Sons of Veterans held an open meeting and campfire at G.A.R. Hall last night. Members of the post brought relics of war times with them and war-worn campaigners told stories of the fierce struggles through which they had passed in the days gone by. The guests present spent the evening pleasantly, listening to the reminiscences of war times and singing campaign songs.

The contract for the excavation work on the site of the new Chamber of Commerce building has been let to F. Odemar of Los Angeles. The work of preparing the immense excavation will begin at once, and the promoters hope to have the grounds ready for construction work to begin within the next few weeks. The work of razing the old one-story building on the west side of South Raymond avenue near the corner of Mercantile Place, in order to make room for the new four-story Braly Block is now in progress.

The last of the series of fencing contests which H. W. Maloney has been conducting Saturday evenings in his gymnasium will be held tomorrow evening. James J. Murray, Jr., will fence both with the fleurette and saber, while M. Faragut, an expert swordsman formerly of Paris, and Mr. Maloney will fence a bout for the championship of the Pacific Coast. The affair will be by invitation only, as the gymnasium is not large enough to hold a big audience.

The J.O.C. Club and the Minute Men surprised Miss Estelle Muilberger and Lawrence Hovey, who are to be married the first week in August, with a dining-room and kitchen shower last evening. The girls and boys gathered at the home of Mrs. Holbrook, laden with gifts, and the prospective bride and groom were enticed to the house by a clever ruse. The gifts included seventy-five pieces of china and many beautiful odds and ends for kitchen use. Refreshments were served late in the evening.

Chauncey Kelsey, the small grandson of Mrs. Baxter of South Los Robles avenue, celebrated his seventh birthday anniversary this afternoon. A birthday feast was served on small tables beneath the trees, and there was a birthday cake, pretty favors and amusing games to pass the afternoon for the small host and his twelve guests.

The Woman's Home Missionary Society of the First Methodist Church will hold an outdoor meeting and picnic tomorrow afternoon in Rubio Cañon. There will be a programme in the afternoon.

Miss Annie Felker gave a daintily-appointed luncheon yesterday at her home on Walnut street, to eight of her schoolmates. After luncheon plans for the summer were discussed.

Mrs. L. W. Schuman and her son, Carl, of Altadena have returned from an extended eastern trip.

The women of the West Side Congregational Church gave an amusing "hit or miss" social this evening.

Miss Merriam of Rochester, N. Y., is the guest of her aunt, Mrs. A. G. Merriam of North Grand avenue.

Fine stationery. Morris-Thurston Co. Wadsworth sells paints.

TAKES LID OFF THE MIDWAY.

THAT PART OF VENICE FREE OF SHERIFF.

General Manager Returns to the Safe to Find the Two Cents Still Slumbering There — Wise Ones Speculate as to What the Next Move Will Be.

VENICE, July 27.—The Midway Plaisance of Venice of America is itself again. Deputy Sheriff Griswold, who had been sitting on the lid for three days, took his private padlock off the front door of General Manager Walter Gardner's private office and departed with his big stick for Los Angeles. The Sheriff's deputy hunted up Mr. Gardner and turned the office over to him with no other message than to announce that he had been ordered to return to Los Angeles.

Gardner counted the two cents in the rented safe and after giving Griswold a receipt in full, moved his place of business from the woodshed to the front of the house.

Just what this new move means, neither the Sheriff nor Mr. Gardner attempted to explain. To both it was evident, however, that the attachment levied by the Abbot Kinney Company had failed of its purpose. It had been made in an effort to force the payment of a $1500 note given by the Goldie Construction Company and the Venice Concession Company. The attachment covered a rented safe, the private desk of Gardner, and some minor office furniture. It did not interrupt the flow of coin from the Midway into Gardner's hands. That may be the reason the Sheriff withdrew.

The next move is awaited with interest all along the "Trail," as it is thought it will attack the box office receipts direct, as the Midway managers acknowledge that they have not paid to Kinney the 50 per cent. of the gross receipts, as agreed by contract, since the Kinney company, so it is alleged by the concession company, defaulted in the full performance of its part of the contract.

Before Goldie and Aroun were induced to come from Portland to Venice by the agents of Mr. Kinney, they were promised all necessary licenses. These their contracts call for. The Midway managers deferred asking a liquor license until after the city election, and when they did ask, their request was refused. From that day the concessionaires began to default in the payment to the Kinney Company of that company's 50 per cent. of the gross receipts. The defalcation now is said to approximate the neat sum of $8900.

The Midway is now lying awake at night to acknowledge service on papers in a suit for the collection of this deferred payment.

TO PACK HALF-MILLION CANS.

Pomona Plant Almost Ready to Begin Work on Peaches and Tomatoes.

POMONA, July 27.—G. H. Waters & Co. of the Pomona cannery are about ready to commence the season's work on peaches of which there is a large crop. The management is figuring on packing half a million cans of tomatoes this season.

Owing to the inability to secure pickers, several local blackberry growers were unable to deliver as many berries as could have been used at the cannery, with the result that the institution was several cars short.

The cannery is shipping goods under fourteen well established brands, all of the output finding ready market in the Middle West and East.

POMONA NEWS IN BRIEF.

City Assessor Mullen will have his work on this year's tax roll completed next week.

A. B. Hill estimates that he will have about 200 tons of peaches on his ranch east of the city.

Rev. H. M. Hoyt has sold his orange grove, at the corner of Orange and San Bernardino avenues to Mr. Sharpe, who recently came here with his wife from Colorado.

Charles L. Lond will take a trip to Lake Tahoe.

RATTLER BITES PRIZED DOG.

THRILLING ADVENTURE UNDER SIERRA MADRE HOUSE.

Man Crawls After the Serpent and Crushes It, but Canine Unfortunately Has Fangs Sunk in Its Nose. Whisky May Save the Valued Quadruped.

SIERRA MADRE, July 27.—Fighting a rattler in the dark with the uncertain rays of a lamp to guide him, George Humphries, a pioneer here, succeeded in dispatching the serpent with a hoe while his locally famous snake dog Bum was bitten in the head.

The snake is dead and skinned, the dog is semi-comatose under the influence of liquor and snake poison, while half of that section of Sierra Madre is showing solicitude about the bull dog, which is a town favorite.

Bum has killed so many rattlers that the Humphries family has quit keeping tally, and should he die his loss will be regarded as a public calamity. Snakes are occasional visitors in the foothills and with such a known terror to reptiles as Bum near the neighbors on Carter's Drive, which the Humphries home faces, felt a sense of safety which is lacking now. So the combined medical lore of the community has been collated for the benefit of the canine.

The rattler made its appearance about 6 p.m. yesterday on the Somerville place, opposite the Humphries estate. The children saw it first and at once rushed for Bum. Barking and scenting a fight, the dog was followed by its master, Mr. Humphries took a hoe with him, as he was anxious to preserve the skin as a trophy.

With Bum leading the way the trail of the wiggler was followed under the Somerville house. Its seven rattlers sounded ominously. Bull dog and master tried to dispatch it in the dark, guided mainly by the snake-like noises, yet unable to see the thing. Little Dorothy Humphries, still in her teens, bravely followed her father under the house, holding the lamp and almost dropped it, as with a crunching sound the elderly man crushed the reptile to the ground with the garden tool. At the same moment the dog came forth yelping.

It had been stung on the nose, which began swelling immediately. In an instant the plucky girl mounted her pony and rode pell mell down the sharp grade of Sierra Madre's street to the drug store to get remedies. It was nearly half an hour before the whisky was finally forced down the suffering dog's throat with a bottle. After its resistance became weaker, due to the action of the liquor, more was poured down its throat, and the unfortunate animal was put in a comfortable place. Hour after hour loving attentions are bestowed on the hapless Bum. Tonight he still lives.

Bum in daylight invariably seizes snakes by the tail or head, shakes them violently and snaps the vertebra, having killed a dozen in this way. In this case the snake had the advantage.

"Hotel del Coronado" always pleases.

FOUR IN ONE DAY.

Officer Makes First Arrest Since Arriving at Avalon, and the Judge Gets a Whack at 'Em.

AVALON, July 27.—Peace officers at Catalina are intended more for ornament than use, but Officer Avila last evening made four arrests—his first since coming to the island three months ago. His victims were "Curly" Stelbold, J. Johnson, Frank McGillen and Roy Jones. The young men had been imbibing too freely, and forgot that they were at Catalina. Judge Allen gave them each $10 worth of advice this morning, and after collecting the fine told them to go and sin no more.

ISLAND NOTES.

F. O. Cass and family and a number of their friends are camped at the Isthmus and are having an enjoyable time. They expect to remain a month.

Mrs. S. M. Morgan of Belvidere qualified for membership in the Light Tackle Club yesterday by taking a 24-pound fish.

Mr. Welsh, wife and son, Clyde, in the Arrow, and R. Musard and wife, with A. C. Parsons and Miss Ryone, in the Naples, left this morning for their summer homes at Naples.

George T. Hanley and wife and Judge Edwin Baxter arrived today on their summer vacations.

W. D. Sanborn, western agent of the B. and M. Railway, and W. F. Lynch of San Francisco are in Avalon.

The Avalon baseball team will try conclusions with the Long Beach nine next Sunday.

J. K. Viler is now one of Avalon's business men, having purchased the Avalon meat market.

Following are yesterday's arrivals at the Canvas City, all of whom will remain for periods varying from one week to a month: V. Ashrurry, Virginia; J. H. Johnson, Douglas, Ariz.; J. S. Nicholas, Dr. Lamerer and family, Mrs. L. J. Bond, Mrs. E. D. Cloud, Los Angeles; Mrs. W. W. Gray and family, Gardena; J. A. Dinarger and wife, Pasadena; Mr. H. M. Shields and wife, Bisbee, Ariz.; Dr. O. E. Webb and family, Hutchison, Kan.; Mrs. W. L. Long, Mrs. John C. Golten and family, George Dutton Tipica, Jacksonville, Ill.; Miss Rose Bheiner, Kenosha, Wis.; H. Hayes and wife, Wilcox, Ariz.; W. Taylor Goodman, Seattle; F. D. Robinson and wife, Pasadena; M. R. Donaldson and party, Winston, Ct.; M. P. Tipton, Los Angeles; Joe Giddings, Pasadena.

"Hotel del Coronado" best of all.

TROPICO AIDS REFUGEES.

TROPICO, July 27.—The Relief Committee appointed by the Tropico Improvement Association has closed up its work and made the final report. More than $500 was collected, $400 of which was sent to San Francisco.

More than 100 pounds of bread and two wagonloads of clothing were also sent to the Golden Gate city. Eighteen refugees have been aided here, either by giving them homes or employment.

All the money remaining with the Relief Committee was given to the Improvement Association, and was sent to a refugee who is ill in a hospital in Los Angeles. H. H. Davenport added a contribution of money to be sent to this refugee.

The Relief Committee comprised Miss Cora Hickman, Dr. Gannon, Mrs. W. R. Light, Mrs. H. H. Davenport, Mrs. A. W. Collins, Mrs. John Hobbs and Sam Milham.

The Improvement Association commended the committee for efficient work in aiding the refugees.

DOWNING RESIGNS.

City Attorney of San Pedro Gives Up His Position—Successor Is Named.

SAN PEDRO, July 27.—Henry C. Downing on yesterday presented his resignation to President James Weir as City Attorney, and the Board of Trustees in special session last night promptly accepted it. Minor P. Goodrich was appointed to fill the vacancy.

Downing refuses to state his reason for resigning. Several reasons have been given for his action, it being stated that he was displeased with the action of the board on Tuesday night in awarding the city-printing contract. He has also been severely criticised for allowing his name to remain on a ticket for freeholders, headed by the arrogant and dictatorial "Boss" Craig. It was also held in certain quarters that Downing, having never been admitted to the bar, had no legal right to hold the office of City Attorney.

Criticism has been pouring in on him for several weeks, and his resignation makes it appear he could not longer stand the fire, especially in view of his alliance with the local totem boss, Z. W. Craig.

The Board of Trustees accepted the plans prepared by Architect F. S. Allen of Pasadena, for the construction of a new $40,000 City Hall for San Pedro.

Coronado Tent City is the most popular resort on the Pacific Coast.

GRASPS LIVE WIRE.

Long Beach Man Is Hurt While Delivering Goods in Dark Cellar.

LONG BEACH, July 27.—Ernest Anderson, an employé of the People's Ice Company, carried some ice into the basement of Mayer's ice-cream parlor this evening. The room was dark and in reaching for the switch he grasped a live wire and was shocked into unconsciousness. His moans attracted attention after five minutes and he was found still grasping the wire. The wire was cut and medical aid summoned and Anderson partially revived and was taken to his home on Bonita, where he is slowly rallying. His hands are badly burned and his nervous system badly shocked, but his physician thinks he will recover.

SEASHORE BRIEFS.

A postoffice inspector has been in Long Beach for a couple of days looking into Postmaster Hirsche's plea that his present quarters are inadequate for the growing city and agrees with him. Efforts will be made to secure larger quarters and when this is done the proper recommendations will be made to the Postoffice Department.

Although several days have elapsed the police department has learned nothing regarding Capt. W. H. Williams, whose telescope and grip full of clothing and toilet articles have been unclaimed for a month past. Several people claim to know him, but have no information regarding his present residence.

The Presbyterians have purchased 60x130 feet, corner of Larut and Elliott streets, in Alamitos, and will build a church there. This makes the fourth church in the same neighborhood, all started within the last few months.

W. B. Redburn & Son have an option on the Methodist Church property at Fifth and Pine for $75,000 and have two-thirds of the amount necessary to handle the deal. The sale will insure the beginning of work on the new church at Fifth and Pacific at once.

Census Marshals Powell and Benson, who have been taking the census of the city for the purpose of securing a freeholders' election, have completed their "back calls" and will have their card schedules ready tomorrow evening. Approximately the census will show that Long Beach now has over 22,000 population.

Low railroad rates to Coronado.

OCEAN PARK ITEMS.

OCEAN PARK, July 27.—The local camp of Spanish War Veterans is preparing for the entertainment of the Los Angeles camp. Notice has been received that the Angelenos are coming to the seaside for a day in the near future, and the local soldiery will assist in making the day a memorable one for the brothers who wore the khaki in the days of Aguinaldo.

Local capital is said to be on the eve of becoming interested along with the Venetians and Los Angeles people in taking over the entire Midway Plaisance concessions at Venice. Such a movement has been under consideration ever since the deal of Adolphus Busch fell through. The Busch idea was to buy everything in sight that might be needed in handling the amusement, entertainment and liquor privileges of the entire bay. He came personally to the beach and looked thoroughly over the ground. He wanted to invest millions and make the enterprise broad enough to cover every bar from Santa Monica Cañon to Ballona Harbor. But there was a slip in the arrangement of the details and the scheme was dropped. The attitude of the Santa Monica City Trustees in permitting what is termed a monopoly in the liquor business was one of the obstacles that could not be overcome and discouraged the St. Louis brewer from making Venice famous.

Omer W. Kern went over to San Bernardino and was married on Thursday afternoon at the home of the bride to Miss Belle M. Lawson. Rev. M. B. Shaw performed the ceremony in the presence of relatives and friends. The couple have returned to this beach, where their home is to be made. Next week they will go on an automobiling honeymoon trip, expecting to proceed as far north as San Francisco.

Coronado more successful than ever.

HOLLYWOODS NOTES.

HOLLYWOOD, July 27.—The City Trustees have accepted the plans for the library building presented by the library board. The pans were drawn by Marsh & Russell and call for a building to cost $10,000. The building will stand forty feet from the street line and the grounds will be beautiful with flowers and shrubbery.

The election to decide the question of a special tax for the improving and repairing of streets, the lighting of public places, and the improvement of public grounds will be held Saturday. The question of bonding the city for $15,000 for a fire department and $5000 for a steam roller will be decided by an election on Monday, July 30.

Buy a round-trip ticket to Coronado.

GLENDORA STREET WORK.

GLENDORA, July 27.—The Board of Trade has begun oiling and sanding the streets. Michigan avenue, the principal business street, is now being treated to two coats of oil and sand in sufficient quantities to absorb the oil which will serve the double purpose of suppressing the dust nuisance and make a smooth and firm surface.

AMERICAN BANK AND TRUST COMPANY
PASADENA, CALIFORNIA
Pays 3 Per Cent. on Ordinary Savings Accounts
4 Per Cent. on Time or Term Deposits.
Why not deposit with us and keep your money safe in Pasadena?
Safe Deposit Boxes $2.00 per year and up

What's at
Coronado
Tent City?

Children's Swimming Pool.
Children's Playground.
Roller Skating Rink.
Tent City Band—thirty musicians.
Surf Bathing Unequaled.
Still Bathing.
Dancing Every Night.
Yachting in Bay or Ocean.
Bowling Alleys.
Billiards and Pool.
Concerts Every Afternoon and Evening.
Shooting Gallery.
Merry-Go-Round.
Fine Fishing—Bay and Ocean.
Deep Sea Fishing.
Rowing on the Bay.
Polo.
Tennis.
Golf.
Tents and Palm Cottages.
The Great Hotel del Coronado.

Santa Fe
Cheap Excursions Every Day
City Ticket Office, 334 So. Spring St.

There Is But One
YOSEMITE

If you do not know Yosemite you do not know California. Conditions are now most favorable for this trip; late rains and heavy snow in the higher mountains affording abundant water at the Falls, the country being as beautiful as in the early spring. Campers' rates are: Los Angeles to Yosemite, Mariposa Big Trees and return, and 5 days' board, $50.70. Same with ten days' board, $58.20.

EARLY STAGE RESERVATIONS SHOULD BE MADE.

Tickets with illustrated folder and full information may be obtained of the special Yosemite representative.

City Ticket Office, 261 S. Spring Street, Cor. Third, or from Any Agent.

Southern Pacific

SALT LAKE ROUTE
A Cool Trip Over the Rocky Mountains to the East

That's one advantage in going via the Salt Lake Route and connections on that vacation trip you expect to take in August.

Another is the dustless, oiled road-bed and the excellent dining car and train service of this popular route.

Next excursion dates are August 7, 8 and 9. Chicago and return, $72.50. New York, $108.50. Boston, $109.50. And many others.

Better look after sleeper reservation now, at 250 South Spring St., or First Street Station, and arrange to go.

Via The Salt Lake Route

Half Rates Sundays
SOUTHERN PACIFIC

From Los Angeles or Pasadena to any station east or south of Los Angeles and return to which the one-way fare does not exceed $2.50. Minimum rate 25 cents.

Also from any station to Los Angeles and return at the above rate within the above limit.

ROUND TRIP RATES—Redlands, $2.05; Riverside, San Bernardino, or Colton, $1.75; Ontario or Chino, $1.20; Pomona, $1.00; Covina, 70c; Santa Ana, $1.00; Anaheim, 80c; Newport Beach, $1.35. Corresponding rates to other points.

Good only on day of sale. Tickets may be purchased and information obtained at City Ticket Office, 261 S. Spring street, corner Third, and at Arcade Depot; also from agent, Pasadena, or any Southern Pacific Agent.

SOUTHERN PACIFIC

Which Way for Sunday
.....To The.....
SALT LAKE ROUTE
ORANGE GROVES OR BEACHES?

A day of pleasure may be enjoyed on either trip, and the expense is nominal. For instance, round trip to Long Beach or Terminal Island, 50 cents; Pomona, $1.00; Ontario, $1.20; Riverside or San Bernardino, $1.75.

Trains leave First Street Station via Salt Lake Route at 8:00 and 8:50 a.m. and 1:30 p.m. for the Beaches and at 8:00 and 11:00 a.m. for the Orange Groves. Returning, leave Terminal at 4:08, 6:02 and 9:17 p.m. Long Beach 4:20, 6:10 and 9:25.

Leave San Bernardino at 2:10 and 4:35; Riverside, 2:36 and 4:51.
Tickets at 250 S. Spring street today and at Station Sunday.

CATALINA ISLAND
SALT LAKE ROUTE
Round Trip $2.50

Just the place for a over-Sunday outing—far away from the maddening crowd. Salt Lake Route trains leave First Street Station Saturdays at 8:50 a.m. and 1:30 p.m. Leave Sundays at 8:50 a.m. only. Returning, you may leave Catalina at 6:30 p.m. Sunday, or return Monday. Fare is $2.50 over and back, via this popular route. See about it at 250 S. Spring street or Station.

Vacation
Grand Canyon

A mile and a half above Los Angeles

Few think of the Grand Canyon as anything but a magnificent spectacle, but it is also a delightful mountain resort.

A few of its attractions are:

7000 feet elevation.

Superb hotel accommodations at El Tovar.

Bright Angel camp for those who prefer simple, economical but good living.

Marvelous trails and picturesque drives.

Surrounded by the vast Kaibab and Coconino Forest.

Supai and Navajo Indian villages.

The North Rim full of interest. Terra incognita.

It is easily reached,

21 hours from Los Angeles.

Rates at El Tovar
American Plan.
20 rooms at.....$3.00
40 rooms at.....$4.00
50 rooms at.....$4.50
And Upward.

Bright Angel Camp
European Plan.
Rooms or tents, 75c for each person.
Meals a la carte.
Harvey runs both the hotel and camp, which assures the best.

Excursion Rates

The Santa Fe will sell excursion tickets from Los Angeles and other points in Southern California to Grand Canyon and return for $25.00.

Every Day July 10th to August

Vacation at Grand Canyon

A mile and a half above Los Angeles

Few think of the Grand Canyon as anything but a magnificent spectacle, but it is also an ideal mountain resort.

A few of its attractions are:

7000 feet elevation.

Superb hotel accommodations—El Tovar.

Bright Angel camp for those who prefer simple, economical but good living.

Marvelous trails and rides and drives.

Surrounded by the vast Coconino Forest.

Supai and Navajo Indians.

The North Rim full of grand Terra incognita.

It is easily reached,

21 hours from Los Angeles.

Rates at El Tovar

American Plan.

20 rooms at.....$3.50 per day
40 rooms at.....$4.00 per day
80 rooms at.....$4.50 per day
And Upward.

Bright Angel Camp

European Plan.

Rooms or tents, 75c per day for each person.

Meals a la carte.

Harvey runs both the hotel and camp, which assures the guest

Excursion Rates

The Santa Fe will sell excursion tickets from Los Angeles to other points in Southern California to Grand Canyon and return for $35.00.

Every Day July 10th to August

$3.00

San Diego

Excursion

Aug. 3 and

Return Limit 30 Days

For further information, tickets, etc., see Santa Fe agent

City Ticket Office 334 S. SPRING

Dean's

DEAN at 214 South Spring DRUG CO., Formerly Kirk's

FASTIDIOUS HAVANA

"South of the Tehachepi"—Neighboring Counties

NEWS REPORTS FROM CORRESPONDENTS OF THE TIMES.

MARBLE FOR DEAD HEROES.

HEADSTONES COMING FOR THE GRAVES OF SOLDIERS.

Will Arrive in San Bernardino Next Wednesday—Thirty in Present Consignment and More to Come—Are Provided Free by the Government. Trouble in Tracing Names.

SAN BERNARDINO, July 27.—Thirty headstones for the unmarked graves of soldiers and sailors of the Civil War will be received in this city next Wednesday from Lee, Mass., having been shipped to Judge Marchant, a prominent member of the local corps of the G.A.R., by the government. Judge Marchant put in a requisition for seventy-five stones, this being the actual number of unmarked soldiers' and sailors' graves which he found in this county, after a thorough investigation, extending over a period of several months.

That only thirty headstones have been forwarded at this time is due to the fact that the remainder of the names sent in by Judge Marchant could not at that time be traced by the War Department. Since then Judge Marchant has succeeded in acquiring the desired information, which will enable the War Department officials to properly check up the names. The remaining number of headstones is expected to be received in August.

The Board of County Supervisors has volunteered to defray the expense of placing these headstones, in each instance where the deceased soldier has no relatives who could properly undertake the work. The headstones are provided by the government free of expense to the Grand Army, and are all of regulation style.

CITIZENS PROTEST.

A fight to compel the Santa Fé company to place its main line along I street on a proper grade, and to defeat the company's efforts to obtain a double-track franchise along that street, was started tonight before the Board of Trade, when a citizens' committee, composed of property holders whose interests are affected, appeared before the board with a protest. Yesterday President Monohan of the Board of Trade, with a number of citizens, looked over the ground. It was found that in the center of I street the railroad had been permitted by past city trustees to build up a high embankment, necessitating a climb of several feet before it can be crossed. The trustees had also failed to compel the railroad to properly plank the street crossings over the roadbed, or to provide ditches so that abutting property interests would be protected against floods. In one instance a property holder was forced to dig a hole through the railroad embankment before he could obtain relief.

ORANGE "RING."

The A. Gregory's orange growers' "ring" which has been forming some months, has been formally organized by the incorporation of associations in Redlands, Highland, East Highland and Byrn Mawr. It is understood that A. Gregory will act as selling agent for the various associations thus formed in interest.

Wilson for rest and recreation.

ONTARIO NEWS NOTES.

ONTARIO, July 27.—Miss Josephine [illegible], a school teacher of Upland, was enjoying a spin at the Ontario skating rink yesterday, when some fast skating was indulged in. She was run against and fell, sustaining a severe injury to her wrist. The bone was found to be fractured.

E. B. Waddle of Los Angeles, manager of the Utah State Lime Mining Company, is spending the week in Ontario on business.

The death of Mrs. Cornelia Stevens of Uplands occurred this morning at 11 o'clock. Though Mrs. Stevens had been an invalid for some time her death came unexpectedly. Her eldest daughter, Miss Bertha, was in Long Beach at the time. Five other children survive her. Mrs. Stevens was 42 years of age, and came to Uplands three years ago from Iowa. Her husband, C. S. Stevens, is night watchman at Upland.

Frank Harwood, manager of the San Antonio Lemon Exchange, spent yesterday in Uplands.

Chas. Jessen, owner of the Orange Belt Pharmacy, is spending the week with relatives at Long Beach.

Coronado away ahead of last year.

RIALTO RUMORS.

RIALTO, July 27.—The discovery that the cement foundation of the new schoolhouse which is now being erected is not according to plans and specifications, has led to some of the work being taken out and done over. This has caused some delay in its progress.

C. S. Elwell has purchased a ten-acre grove on Sycamore avenue from Owen Lewis. Mr. Elwell sold a ranch last winter and moved to the northern part of the State, purchasing another ranch there. Becoming dissatisfied, he has come out and returned to Rialto two weeks ago, and has again cast his lot with the southland. The family is at present occupying the residence of E. Harding on Riverside avenue.

Mrs. William Buxton and sister, Mrs. Lee Leekley, and two children, of Peoria, Ill., with Lynn and Ben Buxton, left in their automobile, Wednesday morning for a trip to Los Angeles and coast points.

Joseph Beckert and family left this week for a stay at Long Beach for Mr. Beckert's health.

HEMET APRICOT SEASON ENDS.

Pack in District Amounts to Four Hundred and Fifty Tons of Fruit.

HEMET, July 27.—The apricot season in this district is now ended and figures show that the green and dried fruit crop comprised 450 tons of apricots, of which 250 tons were shipped to the San Jacinto cannery, the remaining 200 tons being divided between Pasadena, Colton and the home town at Hemet. Fourteen cars of green apricots were shipped from here.

So far this season, forty cars of hay have been shipped from Hemet, and cars are loaded daily for the market. Ten cars of wheat, and thirty cars of barley have also been sent from here, by the end of the season, these figures will have been greatly augmented.

TEACHERS ARE APPOINTED.

The teachers for the Hemet High School have been chosen for the coming year. Miss Alice Bantz, a graduate of the Riverside High School, and of the State University, will have charge of the History and English department. Miss Laura Rau also of the Riverside High School and the University of California, will teach Latin and German. Edgar T. Bough has been elected as principal and will teach mathematics and science.

GREAT DEMAND FOR MELONS.

Market Call Far Exceeds Supply in Vicinity of Coachella—Other Products Wanted.

COACHELLA, July 27.—The demand for melons during the last days of the crop, has been far more than the growers can supply. Starritt & McLaren, besides farming a large acreage of their own, have been paying spot cash for all fruit and vegetables they are able to secure for local express shipments.

So great is the call for such productions that they could easily handle another carload daily. There has been a general rush among the growers from this entire district as far distant as Mecca, to bring their remaining melons to this city.

MINOR INCIDENTS.

At a recent meeting of the board of directors of the New Liverpool Salt Company, an assessment of $15.56 per share was levied upon the capital stock of the corporation, payable before August 15, 1906. The works of this company are located at Salton, Riverside county, and the principal place of business is San Francisco, both of which places have been unfortunately put out of business by the elements.

The ice plant closed down last week, making this the shortest season the company has had.

Spend your vacation among pines on Mt. Wilson.

LIBRARY PRESIDENT CHOSEN.

ELSINORE, July 27.—At a meeting of the public library board last evening J. A. Hoag was elected president, and W. L. Portens, secretary. Lots were drawn to determine the lengths of service: Edmund McCoy will retire at the end of the current year; Perry C. Graham and J. A. Hoag, one year thereafter, and Carl S. Merrifield and W. L. Portens at the end of two years thereafter. A certificate was sent in to the State library board, and location and building were discussed. It was decided that the first move should be the securing of a site.

OUTSIDER SHOT IN FEUD FIGHT.

TWO MEN IN BATTLE IN POOL-ROOM AT SANTA ANA.

Man Entering Place Receives Bullet in Leg as Result of Duel Between Rancher and Young Man. Belligerents Said to Have Had a Grudge Against One Another.

[BY DIRECT WIRE TO THE TIMES.]

SANTA ANA, July 27.—[Exclusive Dispatch.] Charles Coleman was shot in the right leg by Price Hunton this evening in Fallert Bros.' poolroom here. The shooting followed a quarrel between Hunton and Joe Lynch, a farmer living near old Newport. The affray began, it is said, by Lynch threatening to thrash Hunton.

It is claimed that there is a feud of several months' standing between the two men. Hunton says it resulted from his action in trying to protect a woman from an attack by Lynch.

This afternoon the men quarreled off and on until about 6 o'clock, when, it is alleged, Lynch struck Hunton with a chair, at the same time making a move to draw a pistol. Hunton picked up a revolver from behind the counter, and as he fired Coleman entered the door and was hit just above the ankle.

Hunton was arrested and held in bail to answer next Tuesday. He is a young man of good character. It is said he shot when he believed his life was in danger. The men are well known in the county.

POLITICS LIVELY.

According to an announcement just issued the Prohibition party of Orange county will hold its county convention in this city next Tuesday, July 31, at 10 a.m. Just where the convention will be held is not definitely settled. Some time ago the Prohibition party announced that if the two leading political parties of the county nominated men satisfactory to the Prohibitionists that party would keep its hands off. It is understood that the more conservative element will fight hard to prevent any radical moves being made.

SHE WANTS DAMAGES.

Bella Allan has instituted suit against W. H. Morgan, E. M. Hansbrough and C. B. Van Orman for damages resulting from her arrest at their instigation. She alleges that while she was preparing to open up a skating rink at Huntington Beach, Morgan got Hansbrough to secure her arrest on the grounds of malicious mischief. This was accomplished early in July, but when the case came up for trial none of the parties appeared against her and the charges were dismissed.

The plaintiff alleges that her arrest was given a great deal of publicity in the newspapers and it resulted in a severe spell of sickness. She asks the court to award her $2500 damages for injuries to her reputation and $2500 punitive damages.

DONE IN COURT.

Judge West disposed of several important probate cases today.

Hattie G. Hill was appointed administratrix in the estate of Naomi Hill, deceased, on giving a bond of $450.

The trustees of the First Presbyterian Church were granted permission to mortgage their property at the northeast corner of Sycamore and Sixth streets, in order to raise $6500.

Bert A. Amin was appointed administrator of the estate of Lucy Sparks, deceased, on giving a bond of $1000.

George W. Smith was appointed administrator of the estate of N. O. Brickey, deceased.

The case of A. M. Nagle against W. R. Dickinson to quiet title to certain property in Anaheim, was set for trial August 14.

Laura L. Nell asks for letters of administration in the estate of George D. Nell, deceased. The estate is valued at about $250.

Attorneys J. Howard Bell and R. Y. Williams have filed a notice of intention to move for a new trial in the case of Joseph P. and K. H. Stevens against the Fairchild-Gilmore-Wilton Company. The request for a new trial is made on the grounds of irregularity in the proceedings of the court in granting defendants' motion for nonsuit of plaintiff's case, when the case should have been tried and submitted to the jury, which prevented the plaintiffs from having a fair trial, it is claimed.

Cool days, balmy nights on Mt. Wilson.

If You Want to Go East C. Haydock.

Agent Illinois Central R.R., 225 South Spring street.

ADHESIVE, invisible, harmless, Satin Skin powder is made in 4 alluring tints, 25c.

NO DANCING FOR AWHILE.

HUNTINGTON BEACH IS SEDATE DURING CAMP MEETING.

No Terpsichorean Fantasies for Two Whole Weeks—Everybody After Tents, and Preparations Active for Revival Features — Rev. Bulgin Cannot Be Present.

HUNTINGTON BEACH, July 27.—No dancing will be allowed here during the two weeks of the Methodist camp meeting, which opens this evening.

At the camp ground, tents are being rapidly filled. There are 250 tents already up, and more are being placed in readiness. All day yesterday and today people were seen streaming from the Thirteenth-street station up to the tent city, each eager to secure a tent before they were all gone.

At the headquarters tent yesterday extra help was resorted to in order to help the people get their tents and all the furnishings needed.

The streets are all sanded and sprinkled about the camp ground, and the snow white lines of tents, all lighted with electricity, present a very clean and beautiful appearance. Every tent is taken up to today, but more are being erected.

A large restaurant has been placed on the grounds to convenience the guests, as the camp grounds are thirteen blocks from town.

The tent city is designed to be a permanent institution, and not limited merely to the season during which the camp meeting is being held.

The G.A.R. will be held here immediately following the Methodist meetings, and most of the tents have been spoken for during this time, also.

Rev. E. J. Bulgin will not be able to conduct the revival services of the Methodists during their camp meeting, as only a few days ago he had another hemorrhage. Rev. Hugh Smith will be here and conduct the meetings. It is hoped that Mr. Bulgin will recover sufficiently to be here before the meetings close, however.

MIDNIGHT PROWLER.

On several occasions during the last few nights the residents of Eleventh and Twelfth streets have been molested by a midnight prowler. His method is to try to pry open windows and doors. Fleeting glimpses have been obtained by several parties, but no one has been able to catch the marauder. Thus far no burglaries have been reported.

BEACH BREAKERS.

Scott's orchestra is playing at the pavilion, both in the forenoon and afternoon, during the camp meeting, but gives no concert in the evening while the Methodists are holding forth.

The town is being kept strictly sedate, and good behavior will have to be maintained. Nothing that can be helped will interfere with the meetings at the camp ground while the Methodist guests are here.

Even the good Methodist brethren are trying their luck with rod and reel today, as fish are plentiful and are biting well. Every one is catching fish, especially of the yellowfin variety.

Coronado just the place for you.

AFTER PASTOR'S SCALP.

Part of Methodist Congregation at Redlands Said to Be so Engaged.

REDLANDS, July 27.—The official board of the First Methodist Episcopal Church of this city met last night and it is reported that there is a strong likelihood of a change in the pastorship in consequence. While none of the board members will make any definite statement it is declared that Rev. Dr. W. P. Ferguson has been notified that his salary will be cut down, he now receiving $2500 a year.

He is also supplied with a house, which was recently purchased, and his light and heat bills are paid by the congregation.

The congregation is said to have been badly split up over some of the actions of the pastor in the last few months, one faction strongly resenting his political activity in the recent city campaign, while another faction objects to certain of his social activities, card playing being especially criticized.

It is intimated that the reason his salary was lowered was in the hope that he would refuse to accept the cut and the way would thus be easily cleared for the securing of a new pastor, whose ways are more in harmony with the ideas of the congregation.

Mr. Ferguson is spending his vacation at the beach. He could not be reached today.

Fine bathing at Coronado Beach.

WALNUT CROP SOLD.

San Francisco Firm Contracts With Anaheim Growers for This Year's Entire Crop.

ANAHEIM, July 27.—Messrs. Rosenberg and Wilde, representing Rosenberg Bros., of San Francisco, were here this week in consultation with the directors of the local walnut growers. They were met by C. O. Rust, S. Kraemer, John Eyman, J. B. Neff and Mr. Hayden.

During the conference a contract was signed for this year's crop of the association, and $4000 was deposited to apply upon shipments as soon as made. The walnut crop in this section is very promising and the association expects to ship about twenty carloads of the output. The price will be agreed upon later.

HERE AND THERE.

R. Melrose has sold to the Home Telephone Company the lot on the corner of Lemon and Center street, upon which a fire-proof building will be erected.

There are about 900 acres around Anaheim devoted to the cultivation of chile peppers, and this year's yield will amount to something like $100,000.

Sidney Holman is considering the erection of a $2000 residence on his West End property.

Monthly shipments of poultry from this section to one Los Angeles firm amount to $1000. Six hundred and twenty-six fowl was shipped this week to Mr. Armstrong, for which he paid $234.

A. H. Patterson, a former business man of this place, is in town renewing acquaintances. Mr. Patterson has recently suffered the loss of $85,000 by fire in one of the Eastern cities.

W. L. Porterfield of the Home Telephone Company has appeared before a special session of the City Trustees and filed a statement of the expenditures made by his company since receiving the franchise two years ago. Mr. Patterson said that it was the purpose of the company immediately to begin work upon the system and complete the same within 120 days.

Only $4 to Coronado and back.

WANT A POLYTECHNIC.

Imperial Citizens Agitate Promotion of State School in That Valley. Superintendent Favors It.

[BY DIRECT WIRE TO THE TIMES.]

SAN DIEGO, July 27.—[Exclusive Dispatch.] Citizens of Imperial Valley have begun an agitation, which will eventually go to the Legislature, to have a State polytechnic school located there. The plan is indorsed by the County Superintendent of Schools, who says the new Imperial High School will in no way be disparaged, and that there is great need for the polytechnic.

An institution like that at San Luis Obispo is wanted, and irrigation and dairying are to be emphasized in the curriculum.

WHEELMAN'S ESCAPE.

Has Narrow Miss in Santa Monica Through Clinging to a Moving Car.

SANTA MONICA, July 27.—Mervin Doan had a miraculous escape from death under the wheels of a trolley car. He is a lad of 12, and was bicycling down Oregon avenue. He thought to save pedaling by placing his hand on the car. His wheel slipped, and falling under the car, was neatly cut into two pieces. As good luck would have it, the boy rolled to one side, uninjured.

SANTA MONICA NOTES.

One of the liveliest polo games of the season is promised for tomorrow afternoon on the Nevada-avenue grounds, which have been put in prime condition for the summer events of Wednesday and Saturday afternoons. One pleasing feature of the Saturday afternoon is the presence of the women, who attend in numbers and serve tea during the periods. Among those who will participate in the play tomorrow will be R. L. Bettner, M. E. Flowers and S. F. Nave of Riverside; G. L. Waring of Arlington; D. N. Smith, H. G. Bundren, D. Weiss, Y. A. Edmunds and A. Messmore of Los Angeles.

It has been learned that young Lucas, the mulatto who is leading the whites at Santa Barbara to salvation through a new sect or creed, is the son of Lucas, the Santa Monica bootblack, who lives in an ill-smelling hovel in an alley just off Utah avenue. The inventor of the new religious belief formerly lived here, absorbing his religion at the Outlook printing office, where he turned the crank for the old country Campbell newspaper press.

RECEIVE AT PLAYA.

PLAYA DEL REY, July 27.—Preparations have been made on a grand scale for the first annual beach outing here tomorrow of the Los Angeles Visiting Shriners' Club. Fully 2000 excursionists are expected to be in attendance. The dancing hall and skating rink will be at the service of the visitors, as will also be the boats, baseball grounds, lagoon and ocean. During the afternoon there will be an athletic programme consisting of running, swimming, diving, fishing and boating races. For all of these events attractive prizes are hung up for the winners.

The members of the Los Angeles Orphans' Home were today the guests of Manager C. M. Pierce on an excursion over the Balloon route and at a picnic on the playground here.

SOUTH PASADENA BLAZE.

SOUTH PASADENA, July 27.—A brush fire started this afternoon on San Rafael Heights across the arroyo from the foot of Columbia street. About fifteen acres was burned over, but no damage was done. Thirty men turned out to extinguish the blaze.

BLOOD AND SKIN DISEASES

I have secured the services and treatment of an old specialist of 30 years' experience in the treatment of all blood and skin diseases. Our remedies are entirely new and contain no mercury or iodides of potash and we are treating with a wonderful success the following diseases, among others, Scrofula, Cancer, Indolent Ulcers, Eczema, Pimples, Rheumatism, Catarrh and all private and contracted diseases. We absolutely cure Piles, Ruptures, Varicocele and Stricture without cutting, the use of sounds or detention from business. Trial treatment free in any typical case. Office hours, 10 to 12 a.m., 1:30 to 4 p.m. Evenings, 7 to 8. Sunday, 10-12 a.m., 2 to 4 p.m.

MELVIN E. SYKES, M.D.,
428½ S. Spring st.,
Grand Pacific Hotel.

Goat Lymph Double Strength Tablets

Nature's own remedy for the rejuvenation of weak, nervous, wasted, debilitated systems. Permanently restores VITALITY, whether lost by indiscretion, disease or dissipation. Cure all WASTING WEAKNESS. SENILITY, NEURASTHENIA and NERVOUS DEBILITY. $2 box containing month's treatment, 3 boxes $5. Sent prepaid on receipt of price. Prepared only by ALDINE LABORATORIES, 14 LEXINGTON AVE., NEW YORK. Treatise free. Sold in Los Angeles only by OWL DRUG CO.

CHICHESTER'S ENGLISH

PENNYROYAL PILLS

Original and Only Genuine.

SAFE, Always reliable. Ladies, ask druggist for CHICHESTER'S ENGLISH in RED and Gold metallic boxes, sealed with blue ribbon. Take no other. Refuse Dangerous Substitutions and Imitations. Buy of your Druggist, or send 4c. in stamps for Particulars, Testimonials and "Relief for Ladies," in letter by return mail. 10,000 Testimonials. Sold by all Druggists. Chichester Chemical Co.

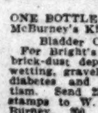

Madison Square, Philadelphia, Pa.

ONE BOTTLE CURES McBurney's Kidney and Bladder Cure.

For Bright's Disease, brick-dust deposit, bed wetting, gravel, dropsy, diabetes and rheumatism. Send 25c in 2c stamps to W. F. McBurney, 290 Vermont ave., for 5 days' treatment. Prepaid, $1.50. Druggists.

"The Morning After."

The depressing effect following a night of conviviality is quickly dispelled by the use of Palmo Tablets. They restore tone to the stomach, soothe the nerves, regulate the kidneys, induce natural, refreshing sleep, and make you look and feel years younger. 50 cents. Book Free.

AT ALL SUN DRUG STORES.

$72.50 CHICAGO AND RETURN

Omaha and Return $60

St. Paul $70, New York $108.50

Boston $109.50, Liverpool $194.00

Through Tourist and Standard Sleepers Every Day

Choice of Routes

C. A. Thurston, G. A.
Chicago and Northwestern Ry.
247 So. Spring St.

CATALINA

Last Outward and First Homeward Landing. Minimum Time en route

No delays—special trains making no stops.
Close connection with steamer at San Pedro wharf.
Leave Arcade Depot (5th and Central Ave.) 9:05 a. m. daily; 2:15 p. m. daily, except Sunday. Returning arrive Arcade Depot 10:40 a. m. and 5:55 p. m., daily, except Sunday, and on Sunday only at 9:45 p. m.
Six hours on the island on Sundays, if you wish to return same day.
City Ticket Office, 261 S. Spring St., cor. Third.

Southern Pacific

Free to Men

An Unusual Offer by

DR. TAYLOR

THE LEADING SPECIALIST

DR. TAYLOR
The Leading Specialist

In my practice I have found a very large number of men who doubted as to what really troubled them. They wanted to be perfectly satisfied before commencing treatment, and in order to meet and satisfy patients of this class THOROUGHLY, I have had engraved at no small expense a complete chart which will be given to callers freely. The idea will be this: When the sufferer, no matter what his trouble may be, calls on me I shall, by the chart, with pleasure show him just where THE SEAT, THE CAUSE of his trouble lies. I shall explain to him, and I SHALL TEACH HIM what he may expect in the future if he neglects his case. And I will also demonstrate to his satisfaction why my methods are CERTAIN TO CURE HIM. This being done, the caller will be given the anatomical chart free, so that he may study his own case at his own home. To those WHO ARE IN EARNEST there is absolutely no charge for either the trouble taken or the chart engraved in three colors.

I treat and cure all diseases of men. I accept fees for perfect cures only. You can pay when cured.

DR. TAYLOR & CO.

305½ SOUTH SPRING STREET,
Corner Spring and Third Streets, Ramona Block.
Office Hours: 9 a.m. to 9 p.m.; Sundays, 10 to 1 only.

High Grade Treatment

(If responsible, you may pay when cured.)

If you have a disease or weakness peculiar to the Pelvic region, your condition calls promptly for the best treatment the medical profession affords. Of this fact you must be thoroughly convinced when you stop to consider how many different doctors you have consulted, and how many bottles of worthless medicine you have taken. We have no fault to find with the man who employs such inferior treatment, for that is his privilege, but the money he thus expends would go far toward securing for him a cure that is safe, rapid and permanent. We have long studied and thoroughly mastered infirmities of this character—male pelvic diseases. Recently we have treated scores of stubborn cases, and not a single failure or unpleasant result has been reported to us. Other physicians may treat men, but we cure them, cure them to remain cured, and this fact we are prepared to prove to the entire satisfaction of any man sincerely interested. Our fees are as low as they can be consistent with high grade treatment.

By the latest and best methods we cure to remain cured. VARICOCELE, URETHAL OBSTRUCTION, SPECIFIC BLOOD POISON, NERVO-VITAL DEBILITY, STRICTURE, BLADDER and KIDNEY troubles, and all associate diseases and weaknesses, with their reflex complications.

DR. GREENE & CO.

254 South Broadway, Corner Third Street

SAN DIEGO OFFICE, 6th and F St. SAN BERNARDINO OFFICE, 350 3d St.

The Results

Of all treatments given by Dr. Harrison are perfect in all curable cases. Our methods are superior and are the result of 27 years' active work in hospital and special work in our offices. Consultation always free.

Our Folder, treating on diseases peculiar to men, sent free on request, or it may be found near foot of stairway at our entrance to offices, 202½ South Broadway.

YOU PAY WHEN CURED

MEN

We Are Specialists for Varicocele, Hydrocele, Stricture, Piles, Fistula, Blood Diseases, Contracted Diseases, Private Diseases, Loss of Vital Power, Kidney and Bladder Troubles.

Doctor Harrison & Co.

202½ South Broadway
Private Entrance on Second St.
Hours—9 to 5, 7 to 8
Sunday—9 to 12

MEN

Bear in Mind

I MAKE NO MISLEADING STATEMENTS.

Or unbusiness-like propositions to the afflicted in order to secure their patronage.

REMEMBER

I TREAT YOU IN PERSON. MY SUCCESS in Los Angeles proves all I claim, that is HONEST, RELIABLE, THOROUGH TREATMENT FOR MEN.

FUNCTIONAL DECLINE and all weaknesses quickly cured to stay cured without saturating the system with DRUGS.

CONTRACTED DISEASES. It matters not how long you have suffered or how many doctors have disappointed you. Cure quickly and thoroughly.

VARICOCELE

cured in 4 to 6 days by my original method—no pain, no return of the trouble.

STRICTURE

My certain method of curing stricture has won for me the praise of thousands. It is direct, thorough. I have no mail of unreliable treatment of any kind to offer you. Nothing but personal attention.

Dr. Morton

318 S. BROADWAY.

All Diseases

Men and Women

$5

A Month Medicines Included.

We treat successfully Catarrh, Rheumatism, Female Weakness, Heart, Lung, Kidney and Bladder Disorders—and all forms of chronic and nervous disorders. Consultation free. Office hours 9 a.m. to 8 p.m.

Dr. Martin & Co.

254 S. Broadway
Suite 18. Los Angeles, Cal.

3 Brother Specialists For Men Only

We cure Varicocele, Stricture, Contagious, Private Diseases, blood poison, etc. One-half fee till Aug. 1. Free Consultation. HOURS, 9 to 12, 1 to 5, 7 to 8 daily; 9 to 1 Sunday.

BEECH'S VIGORINE

Cures Weakness and Failure. Compounded and used only by us. In plain package by mail, $1; 6 for $5. Send for it. Men out of town, write.

DOCTORS BEECH BROTHERS

332 to 336 Germain Building, 324 South Spring St., opposite Orpheum, L. A.

LADIES

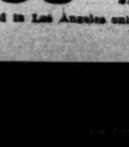

DR. CARTER'S MONTHLY REGULATOR

ALWAYS relieves the most obstinate Monthly Irregularities in a few hours.

It will not injure the most delicate woman and is POSITIVELY GUARANTEED in every case.

Ladies are cordially invited to call and consult free of charge, a regular licensed physician of 25 years' experience in treatment of Monthly Irregularities, Sterility, Change of Life, Cancer and all diseases peculiar to women, by improved methods, without resorting to painful and dangerous operations.

Consultation free and strictly confidential. Hours 9 a.m. to 6 p.m. Sundays 10 to 12 a.m.

DR. & MRS. CARTER

324 Mercantile Place, over 343 S. Spring Street
Home Phone 9033, Main 4370

FREE DIAGNOSIS, NO QUESTIONS ASKED

Our herbal remedies have cured American diseases for two generations.

FOO & WING HERB CO.,
908 South Olive Street, Los Angeles.

Rupture

NO knife used or time lost. Pay until cured.

Call and see testimonials in our office, address FIDELITY RUPTURE CURE 413½ S. Spring St., Los Angeles. Rooms 8, 9. Hours 10 to 1 and 7 to 8.

Epilepsy, Locomotor Ataxia, Paralysis, Goitre, Diabetes, and all Nervous Diseases. No pain, no injurious effects. Free consultation.

Pacific Medical Co.,
526 Fifth Floor, 145 S. Spring Street.

INJECTION BROU

A PERMANENT CURE of the most obstinate cases of Private Diseases. No other treatment required.

SOLD BY ALL DRUGGISTS

"99" STOP USING MORPHINE OPIUM

"Ninety-Nine" will cure you quickly, painlessly, pleasantly. $1.00 a BOTTLE.

Sold in Los Angeles only by OWL DRUG CO.

THE WEATHER.

COMPARATIVE TEMPERATURES.

	Max.	Min.	Mean.		Min.	Max.	Mean.
Boston	68	60	64	New York	78	66	72
Washington	90	66	78	Buffalo	84	70	77
Pittsburgh	84	68	76	Cincinnati	84	64	69
Chicago	84	66	75	St. Paul	84	60	72
St. Louis	84	68	76	Kansas City	90	74	82
Los Angeles	84	65	75	Jacksonville	84	74	79

*The maximum is for day before yesterday; the minimum for yesterday. The mean is the average temperature for the two days.

Yesterday's Forecast and Report.

U. S. WEATHER BUREAU, Los Angeles, July 27.—[Reported by A. B. Wollaber, Local Forecaster.] At 5 o'clock a.m., the thermometer registered 66 deg.; at 5 p.m., 72 deg. Relative humidity, 5 a.m., 92 per cent.; 5 p.m., 76 per cent. Wind, 5 a.m., southwest, velocity, 2 miles; 5 p.m., west, velocity 12 miles. Maximum temperature 82 deg.; minimum temperature, 65 deg.

Forecasts.—Local forecast for Los Angeles and vicinity: Fair tonight and Saturday, with fog Saturday morning. Winds mostly westerly.

Weather Conditions.—A disturbance of unknown intensity, apparently passing eastward over Mexico, is giving, as a result of this movement, general rains in Arizona, Southern Utah, New Mexico and Western Texas. A second storm area central over North Dakota has caused rain in that State, and in portions of Nebraska and Kansas. Elsewhere in the United States the weather has been fair, except in the South Atlantic States, where local thundershowers have continued. The weather in Los Angeles and vicinity will continue fair for the next 36 hours, with some fog tonight and Saturday morning.

SAN FRANCISCO, July 27.—Forecast: San Francisco and vicinity: Fair Saturday, fresh west wind.

Sacramento Valley: Fair Saturday, light south wind.

San Joaquin Valley: Fair Saturday; light north wind.

Los Angeles and vicinity: Fair Saturday; light west wind.

Arizona: Generally fair tonight and Saturday, except showers in north portion tonight; warmer in north portion Saturday.

YUMA (Ariz.) July 27.—[Exclusive Dispatch from the U. S. Geological Survey.] Gauge height Colorado River, 21.20 feet.

BUSINESS.

FINANCIAL AND COMMERCIAL.

OFFICE OF THE TIMES, Los Angeles, July 28, 1906.

FINANCIAL.

BANK CLEARINKS. Bank clearings yesterday were $1,410,472.58. For the corresponding day of 1905, $1,330,172.91; for the same day of 1904, $846,233.94.

Clearings for the week:

Monday	$1,729,094.00
Tuesday	1,358,704.47
Wednesday	1,967,243.78
Thursday	1,705,983.82
Friday	1,410,472.58
Total	$8,166,407.75
Same time, 1905	6,935,114.01
Same time, 1904	4,502,739.24

OIL STOCKS.

	Bid.	Asked.
Associated Oil	.36⅝	.37⅝
Central	....	.32
Columbia	[illegible]	....
Continental	.16½	.22
Fullerton Consolidated	.75	....
Fullerton Oil	.04	.60
Globe	.40	....
Mexican Petroleum	1.04	1.05¼
Olinda Land Co.	.06	.06½
Piru Oil & Land Co.	.06⅛	....
Reed Crude	.16⅛	....
Rice Ranch Oil Co.	.48	....
Union	207.00	211.00
Union Provident Co.	209.50	....
United Petroleum	350.00	400.00
Western Union	285.00	....

BANK STOCKS.

	Bid.	Asked.
American National	$116.50	$115.00
Bank of Los Angeles	131.00	....
Broadway Bank & Trust	165.00	....
Central	235.00	....
Citizens' National	221.00	250.00
Commercial National	125.00	....
Dollar Savings Bank	140.00	....
Farmers' & Mer. Na'l	365.00	400.00
Federal Bank of L. A.	12.00	16.00
German-American Savings	....	340.00
Home Savings Bk. of L. A.	145.00	....
Merchants' National	445.00	....
Merchants' Trust Co.	....	100.00
Mercantile Trust & Savings	125.00	....
National Bank of Cal.	240.00	300.00
National Bank of Com.	120.00	....
Security Savings Bank	250.00	....
State Bank & Trust	97.50	90.25
U. S. National Bank	150.00	....

MISCELLANEOUS STOCKS.

	Bid.	Asked.
Cal. Portland Cement Co.	$35.00	$80.00
California Hospital	90.00	....
Edison Electric pfd.	89.00	92.00
Edison Electric com.	56.00	....
Emergency Hospital	10.00	....
Home Telephone pfd.	66.00	67.00
Home Tel. Co. com.	22.00	30.00
L. A. Brewing Co.	....	150.00
L. A. Jockey Club	90.00	....
Pac. M. Life Ins. Co.	175.00	....
Riverside H. T. & T. Co.	49.00	51.50
S. Monica H. T. & T. Co.	21.50	24.50
San Diego H. T. & T. Co.	36.00	....
Seaside Water Co.	99.00	....
T. G. & T. pfd.	125.00	....
T. I. & T. pfd.	125.00	....
T. I. & T. com.	130.00	....
T. I. & T. Ser. C.	125.00	....
U. S. L. D. T. & T. pfd.	....	60.00
Union T. & T. Co.	....	52.00

BONDS.

	Bid.	Asked.
Associated Oil Co.	89	91
California Pacific Railway	99½	....
Corona Power & W. Co.	82½	....
Cucamonga Water Co.	....	92½
Edison Elec. Co. 1st Refg.	101⅛	100¾
Edison Elec. Co., old issue	104⅛	105
Home Telephone Co.	92	....
Home Tel. Co., 1st Refg.	85	94
L. A. Pac. 1st Con. Mtge.	100	92
L. A. Traction Co. 5s	111	....
L. A. Traction Co. 6s	99	....
L. A. Electric Co.	105	....
L. A. Railway Co.	114½	....
Mission Trans. & R. Co.	94½	....
Pacific Light & P. Co.	....	100¼
Pacific Electric Railway Co.	107	....
Pasadena H. T. & T. Co.	95	91
Pomona Con. Water Co.	86	....
Riverside H. T. & T. Co.	81	92
S. Monica H. T. & T. Co.	81	99
San Diego H. T. & T. Co.	....	94½
Santa Barbara Elec. Ry.	....	97
Temecal Water Co.	96	....
United Elec. G. & P. Co.	100½	....
Union Transportation Co.	97½	....
U. S. L. D. T. & T. Co.	....	91
Whittier H. T. & T. Co.	....	84

OFFICIAL SALES.

10	Home Telephone pfd.	66.50
30	Home Telephone pfd.	66.00
30	Home Telephone pfd.	66.00
30	Home Telephone pfd.	66.00
1,000	Associated Oil	.37½
1,000	Associated Oil	.37½
1,000	Associated Oil	.37½
1,000	Associated Oil	.37⅜
1,000	Associated Oil	.37⅜
1,000	Associated Oil, B30	.37⅜
1,000	Associated Oil, B30	.38⅜

MINING STOCKS.

	Bid.	Asked.
California—		
Butte Lode	6.00	17.00
Furnace Creek Copper Co.	2.35	2.40
Yellow Aster	....	12.00
Arizona—		
Bisbee West	....	....
Hecla Mining	....	.05
Jessie Belle	.11	....
Mexico—		
Bufa M. & M. Co.	....	.03
Greene Consolidated	....	....
Mitchell Mining	18.50	.91
Llanos de Oro	5.00	....
Nevada—Tonopah District—		
Belmont	1.00	5.00
California	5.12	....
Cash Boy	....	.15
Golden Anchor	.35	....
Gold Mountain	.32	.34
Great Western	.04	.06
Home	....	.04
Jim Butler	.15	....
Little Tonopah	1.10	.14
MacNamara	....	....
Midway	.78	3.50
Montana Tonopah	2.17	....
North Star	2.83	2.25
Ohio Tonopah	.42	2.85
Rescue	.27	....
Tonopah of Nevada	....	.30
West End	18.50	.18
Johnnie District, Nye county—	2.40	2.45
Lucky T.	....	....
Goldfield District—		.15
Adams	....	....
Atlanta	.06	....
Black Rock	.17	.18¼
Blue Bell	.02	.04
Blue Bull	.02	.04
Columbia Mountain	.10	.12½
Conqueror	.22	....
Diamond Black Butte	.11	....
Dixie	.22	....
Empire	....	.05½
Florence	.60	.04
Goldfield M. of Nevada	1.00	....
Great Bend	.20	.22
Jumbo	.30	.36
Jumbo Extension	1.05	1.12
Kendall	.22	....
Lone Star	.50	.55
May Queen	.06	.09
Mohawk	.15	....
Nevada Boy	....	1.85
Red Top	1.10	.04½
Sandstorm	.50	....
St. Ives	.40	.51
Bullfrog District—		
Amethyst	....	....
Bullfrog M. Co. of Nevada	.36	.40
Bullfrog National Bank	.30	.38
Bullfrog Annex	.02	.42½
China-Nevada	....	.05
Denver Bullfrog	.10	.12
Eclipse	1.40	....
Gold Bar	.80	.85
Golden Scepter	1.00	1.00
	.27	.29

METAL MARKET.

SILVER.

NEW YORK, July 27.—Bar silver 65.

COPPER.

NEW YORK, July 27.—Lake copper 18.50 to 18.75; electrolytic, 18.25 to 18.37½; casting, 17.75 to 18.00.

LEAD.

NEW YORK, July 27.—Lead, dull and unchanged locally, 5.75.

Original Bullfrog	.13	.14
Steinway	.28	.29
Manhattan district—		
Manhattan Consolidated	.73	.74
Manhattan M. Co.	.07	....
Searchlight District—		
Cyrus Noble	.19	....
Eldorado Can. M. & M. Co.	.05⅛	.05⅝
New Era	.02½	.04
Nevada Searchlight	.11⅛	.11¾
Quartette	12.00	....
Searchlight M. & M. Co.	1.25	....
Searchlight Parallel	.09¼	.10¼
Searchlight West M. Co.	.11⅛	....
Miscellaneous—		
Black Hill Copper	.29	....
George A. Treadwell	4.00	....
Gold Roads	....	4.25
Black Mt. Mining Co.	3.50	....
Snowstorm	2.00	....
Tamarack Chesapeake	1.00	....

OFFICIAL SALES.

1,000	Nevada Searchlight	.11⅛
1,000	Nevada Searchlight	.11¼
1,000	Nevada Searchlight	.11⅜
1,000	Nevada Searchlight	.11½
1,000	Nevada Searchlight	.11⅝
1,000	Nevada Searchlight, B60	.11¾

Exchanges passing through the local clearinghouse yesterday were $1,410,472.58, barely $70,000 increase over the corresponding day a year ago, and a little over $500,000 increase over two years ago.

Transactions on the local stock exchanges yesterday indicate the following changes in prices: Associated Oil, 36⅞, a decline of 1⅛. 37⅞ asked, a decline of ⅛. Continental, 16½ bid, as previously, 22 asked, an advance of 1 point. Mexican Petroleum, 104 bid, a decline of ⅛, 105¼ asked, a decline of 1⅜. Olinda Land, .06 bid, an advance of ¼, .06½, previous price, asked. Reed Crude, 16⅛ bid, a decline of ⅜, none offered. Rice Ranch, 48 bid, an advance of 1 point, none offered. Union, 207, new price, bid, 211 asked, as before.

In bank stocks, Farmers' and Merchants' National, 365 bid, a decline of 5 points, 400 asked, as before. German-American, offered at 240, a decline of 10 points, no bids. Mercantile Trust, 125 bid, an advance of 5 points, none offered. State Bank and Trust, 97.50, old price, bid, 99.25 asked, a decline of .75.

In miscellaneous stocks, Edison preferred, 89, new price, bid, 92, old price, asked. Home Telephone common, 21 bid, as before, 30 asked, an advance of 5 points. San Diego Home, 36 bid, an advance of 1 point, none offered.

In the bond list, Associated Oil, 89 bid, a decline of ¼, 91, new price, asked. Home Telephone, 93 bid, an advance of ¼, 94 asked, similar advance. San Diego Home, offered at 84½, a decline of ¼, no bids.

LOCAL PRODUCE MARKET.

As the end of the month approaches only routine business is reported in the produce trade. In prices, however, there is an underlying tone of firmness, barring a few exceptions.

Butter remains steady. No change is expected in the prices soon. One carload of butter arrived from the East yesterday. A car of cheese was also reported in. Both shipments went into storage immediately upon arrival.

Egg receipts were small. There was no change in the general egg situation. Higher prices are being forecasted for next week.

The potato market has leaned toward the weak side during the past few days, and concessions were made to move goods, as the holdings of poor and common are heavy. Fancy are not over plentiful and even these are effected by the general low prices.

Weather canditions continued strongly against the demand for fruits yesterday, and the general market was of a tame listless character, with little business passing beyond the filling of small local orders. Price changes were narrow and unimportant. Berries were unaltered. Watermelons brought 1 1-4 per lb. Bartlett pears are quoted at 1.50@1.75.

Cabbage is scarce. Tomatoes were steady at 50@1.25. Peas were firmer at 4½ per lb. Large fish was in oversupply.

The receipts of produce as reported for yesterday's exchange were as follows: Eggs, 225 cases; butter, 32,735 lbs.; cheese, local, 7000 lbs.; potatoes, 1340 sacks; onions, 4 sacks; beans, 11 sacks; sweet potatoes, none.

Prices Current.

Following are the jobbing prices in the Los Angeles Produce Market:

valley, creamery, 35@37½; fancy, Coast creamery.

EGGS—Candled, fresh California ranch, 26; fresh eastern eggs, 24; northern, case count, 15.

BUTTER—Fancy local butter, 2-lb. sq., 57½; valley creamery, 55@57½; fancy Coast creamery, 50; choice Coast creamery, 45@47½; ladles, 20; cooking butter, 18.

CHEESE—Cal. Anchor, 16½; Cal. Y. A., 17½; fresh, 14@15; eastern daisies, 16@16½; Longhorns, 16@16½; N. Y. twins, 15; singles, 15½@16; large local, 16; Oregon brick cheese, 17 hand, 18½; Dom. Swiss, 20; Imp., 29; northern, lb.; Limburger, 17@19; cheddars, 16.

BEANS—Pinks, No. 1, 2.40; Pinks, No. 2, 1.90; Lady Washington, No. 1, 3.10@3.25; small white, No. 1, 3.90@3.75; small white, No. 2, 2.00@3.25; black eyes, 6.50; Limas, No. 1, 5.00; Garvanzas, 4.50@5.00; German lentils, 3.50; American lentils, 9@10 lb.

DRIED FRUITS—Apples, evaporated, new, per lb., fancy, 50s, 14; fancy, 25s, 14½; apricots, "Santa Ysabel" brand, extra fancy, 25s, 16; extra choice, 15; in 1-lb. cartons, 2c per lb. extra; citron, imported, "American Flag" brand fancy, 10-lb. boxes, 20; currants, imported "Santa Ysabel" brand, fancy, bulk, recleaned, 8½; 56 16-oz. packages, 9; 50 12-oz. packages, 8; dates, imported, Fards, fancy, 60 90 lb., 6; special price in quantities; figs, new, per box, Calimyrna Red Seal, 10-1s, 1.15; Calimyrna Red Seal, 20-⅛s, 1.25; white, choice, 50-lb. boxes, per lb., —; black, choice, 25-lb. boxes, per lb., 6; nectarines, "Santa Ysabel" brand, per lb., fancy, —; peaches, "Santa Ysabel" brand, per lb., fancy, unpeeled, 25s, 12½; extra choice, unpeeled, 25s, 11½; choice, unpeeled, 50s, 11; fancy peeled, 25s, 20; in 1-lb. cartons, 2c extra; pears, "Santa Ysabel" brand, fancy, halves, 25s, 14; in 1 or 2-lb. cartons, 2c extra; peels, imported, orange or lemon, 10s, 14; plums, fancy pitted, 25s, 10; prunes, fancy San Jose "Imperials," per lb., 30-40, 25s, 9; 40-50, 25s, 8½; 50-60, 25s, 7½; prunes, fancy San Jose "Imperials," per lb., 90-100, 50s, 5; Silver, fancy, 25s, 10; Silver, choice, 25s, 9½; in 10-lb. boxes 1c extra, 5-lb. boxes 2c extra; raisins, per box, Clusters, 4-crown, 20s, 2.40; loose Muscatels, per lb., 2-crown, 5½; 3-crown, 6; 4-crown, 6½; Seedless Sultanas, 6; Thompson's Bleached, 1 choice, 10; Thompson's Bleached, fancy, 12; seeded, Eagle, fancy, 36-1s, per package, 8; Shastas, fancy, 45-⅞s, 8½; Plum Pudding, choice, 36-1s, 7½; Victorias, choice, 45-⅞s, 6¼.

HONEY—Comb, 24 1s to a box: White, per comb, 15; light amber, 13½. Extracted: 2 5-gal. cans to case, 60-lb. to can: Water white, per lb., 6½; white, per lb., 6; light amber, per lb., 5; white, 12 1-gal. to case, per case, 10.00; white, 12 ½-gal. to case, per case, 6.00; white, 24 ¼-gal. to case, 7.50; glass, 24 1s to case, comb in, 6.00.

NUTS—New: Almonds, fancy IXL, 16; almonds, fancy paper-shell, 16; almonds, choice softshell, 15; assorted nuts, 25-lb. boxes, 15; Brazils, large, new crop, 15; filberts, large, new crop, 15; pecans Jumbo, 16; pecans, large, 15; peanuts, eastern, "Sun," raw, 6½; roasted, 8½; Cal. "Sunshine," raw, 6½; Cal. "Sunshine," roasted, 8½; Japs, fancy, raw, 6; Japs, fancy, roasted, 8; walnuts, No. 1, softshell, 15; walnuts, No. 2, softshell, 12; cocoanuts, per dozen, 85.

FRESH FRUITS—Colorado Winesaps, 2.50; apricots, 1.25@1.50 per lug box; black figs, 10 per lb.; Prunus Simoni, 50; Burbank plums, 1.00@1.25; Tragedy plums, 1.25@1.35; Peach plums, 85@1.00; Satsuma plums, 1.25; nectarines, 1.25; Jefferson plums, 1.00; Hungarian plums, 85; green gages, 75; White Astrakhans, standard boxes, 1.75; Alexanders, 1.50@1.75; local cantaloupes, 1.00@4.00; watermelons, 1¼ per lb.; Muscat grapes, 1.50 per crate; peaches, 75@1.00; Bartlett pears, 1.50@1.75 per box.

CITRUS FRUITS—Standard lemons, 2.75; choice lemons, 3.00; fancy lemons, 3.50; bananas, 5 per lb.; Padre grapefruit, seedling, 2.25; Valencias, 3.00@3.75.

BERRIES—Strawberries, Moneta, 6@7; Gardenas, 6@7; Tropicos, 6@7; Montebellos, 6@7; raspberries, 9; loganberries, 7 per basket; blackberries, 6@8.

ONIONS—Silverskins, 1.65; northern Yellow Danver onions, 1.40@1.50.

POTATOES—Northern Early Rose, 1.35@1.40; new local Burbanks, 1.50@1.65.

GREEN VEGETABLES—Beets, 20@25; carrots, 20; parsley, 50@75 per crate; string beans, 1½@2; wax, 1½@2; turnips, 20@25; peas, 4½; red radishes, 10@15 doz.; cabbage, 75; fancy green onions, 25 doz.; spinach, 15; green peppers, 6@8; lettuce, 75 crate; garlic, 8@10; parsnips, 25@30 doz.; tomatoes, 50@1.25 per 4-basket crate; hothouse cucumbers, 8@10 per lug box; summer squash, 10@15; eggplant, 8@10 per lb.; local green corn, 50@1.00 per box; parsley, 50@75 per crate; okra, 20 lb.

CHILES—Peppers: Strings, red, average 7-lb. to string, per lb.; loose, red, per lb., 20; loose, black Mexican, per lb., 20; ground Molida, per lb. 12½; chile Tepino, per lb., 2.00.

POPCORN—Rice, shelled, fancy, eastern, per lb. 3½.

CORN HUSKS—Fancy cut: Bales, 50-lb. average to bale, per lb. 8; bales, 50-lb. average, uncut, per lb., 7.

POULTRY—Dealers pay for live weight for stock: Old roosters, 8; young roosters, 14; hens, per lb., 12; ducks, 10; turkeys, 17@19; geese, 10; old toms, 17; young toms, 18; hen turkeys, 17; fryers, 15; broilers, 15. Selling price, to retail trade, per lb., dressed: Live old roosters, 11; young roosters, 20; hens, 17; fryers, 21; broilers, 2.50@5.00 doz.; turkeys, local, 22@23; old toms, 24; young toms, 25; hen turkeys, 25; ducks, 15 lb.; geese, 15 lb.

BEEF—Steers, No. 1, per lb., 6; second, 5½; third, 5¼@6; prime, 7¼; heifers, 5½; veal, 10; hind quarters, 8½; fore quarters, 4; loins, of beef No. 1, 11½; ribs of beef, No. 1, 8½; beef tenderloins, 20; chucks, 3½; square chucks, 3½; plates, 3; rounds and rumps, 6½; shoulder clods, 10; beef shanks, 3; flank rumps, 7; flank steaks, 11; beef rolls, 10; boned beef trimmings, 8; beef tongues, 12; S. P. beef tongues, 14; oxtails, 3; lambs' tongues, per dozen, 30; beef hearts, each, 10; beef livers, each, 20; kidney suet, per lb., 5½; kidneys, each, 3; sweetbreads, 25; brains, 10.

MUTTON—Dressed muttons, ewes, per lb., 8½; dressed mutton wethers, 9; dressed mutton, yearlings, 9½; fall lambs, 10; milk lambs, 10; sheep, 3.00@4.00.

PORK—Dressed hogs, per lb., 10; trimmed hogs, 12; pork loins, 13½; frozen pork spare ribs, 5; pork shoulders, 10; pork butts, 11; fresh hams, 13; bellies, fresh, 14½; leaf, 11; pork trimmings, 10; fresh pork spare ribs, 8; pork tenderloins, 20; back fat, 10; cleaned pigs' feet, each, 3½; tongues (sweet pickled or fresh), each, 10; livers, per doz., 25; hearts, per doz., 25; cleaned hogs' head, per lb., 5½; plain cooked tripe, per lb., 4½; hog plucks, each, 8; pork kidneys, per doz., 15; pig tails, per lb., 6; neck bones, per lb., 4½.

PICKLED PORK—28.00; ½-bbl., 14.50; ¼-bbl., 7.50.

BACON—10-12 bacon, 16@16½; Winchester bacon, 17@18½; 8 Ave., 17½; Empire, 19; 49'er, 16@17; Premium, 21½; Gold Band, 20½; Diamond C bacon, 22; Hemet bacon, 16½; Orange Blossom bacon, 14½; Sunlight bacon, 6-8 avg., 20½; Rex Breakfast bacon, 8-10 avg., 20; Rex bacon, 6-8 avg., 18¾; Regal bacon, 17½; Helmet bacon, 8-10 avg., 15½; White Label bacon, 19½; Star bacon, 22.

HAMS—Per lb., Rex, 16⅞; Rex skinned hams, 17⅞; Diamond C, 17½; Diamond C skinned hams, 18¾; Regal, 16¼; Winchester, 15⅞@16¼; Premium, 16¼; Gold Band, 17½; mild-cured hams, 15⅞; plain hams, 15½; Winchester picnics, 13; California hams, 11½; Premium skinned hams, 17; 14 Ave. hams, 14¼ @15; 12 Ave. hams, 15@15½; Orange Blossom, 12½; fresh hams, 12½; fresh picnic hams, 9½; Ashland ham, 15½; minced ham, 12; Cylinder boiled hams, 22½; Premium boiled hams, 22 1-3; Oxford boiled hams, 18; Star hams, 17½; Helmet hams, 16⅞; Star skinned hams, 17⅞; Armour's boiled ham, 23; Armour picnic ham, 12.

DRY SALTED MEATS—Dry salt narrow bellies, 12; dry salt clear bellies, 16-20 avg., 12⅞; dry salt clear backs, 12½; short clear backs, 12; D. S. bellies, 16-18 avg., 12⅞.

Pigs' feet, kits, 1.25; pickled lambs, tongues, kits, 2.00.

PICKLED GOODS—Honey comb tripe, half-bbls., 3.60; honey comb tripe, keg., 1.85; honey comb tripe, kits, 95; spiced pigs' feet, half-bbls., 4.80; spiced pigs' feet, keg., 2.60; spiced pigs' feet, kits, 1.25; pickled lambs' tongues.

BARRELED MEATS—Rumps (bone in.) bbls., 12.75; half bbls., 6.50; rumps (bone out.) bbls., 14.25; half bbls., 7.25; plate beef, bbls., 10.75; half-bbls., 5.50; rolled plate (boneless,) bbls., 14.25; half bbls., 7.25; Sunderland pork, bbls., 14.25; half-bbls., 7.25; family pork, bbls., 24.00; half-bbls., 12.50; fancy pig pork (narrow,) bbls., 25.00, half-bbls., 12.75; fancy pig pork (wide,) bbls., 28.00, half-bbls., 14.50; S. P. spare ribs, 10.00 bbl., half-bbls., 5.25.

SAUSAGE—Bologna, per lb., 7½; bologna, paraffined, per lb., 8; blood sausage, 9; liver sausage, 7½; Diamond "C" sausage links and bul., 12; head cheese, 8½; fresh pork sausage links, 8; fresh pork sausage, bulk, 8; Spanish pork sausage, 6; Wiener sausage, 8½; Frankfurt sausage, —; New England ham sausage, 12; boiled cottage ham, 12; potted boneless Rex ham, 23; boiled boneless Rex ham, smoked, 23; minced ham in sacks, 12; Douglas ham in sacks, 12.

PURE LARD—Tierces, per lb., 8⅝; cases, 6 10-lb. cans, 9¼; cases, 12 5-lb. cans, 9⅜; cases, 20 3-lb. cans, 9⅜; Leaf lard, 11; Rex lard, 11½; Premium lard, 12⅝; Silver Leaf lard, 11½; Jewel Compound, 7½; Compound lard, 6⅜; back fat, 9½; Cotosuet, 8½; Mission lard, 11½; Shield lard, 12; Star lard, 13; Armour's Compound lard, 7½.

OLIVINE—Tierces, per lb., 6⅝; cases, 6 10-lb. cans, 6⅞; cases, 12 5-lb. cans, 6⅜; cases, 20 3-lb. cans, 6⅞.

FAMILY FLOUR—Local patents, A1 flour, per bbl., 4.80; Globe flour, 5.00; Select California white wheat; Banquet flour, per bbl., 4.80; Towel flour, 4.60; Silver Star flour, 4.40; XXX flour, 3.90; Capitol flour, 4.80; A1 hard flour, 5.00; Aurora, 4.40; Mikado, 4.00; Trophy, 3.90; New flour, 4.60; Mayflower Souvenir, towel sacks, 4.50; Eclipse, 4.50; buckwheat flour, 10 lbs., 3.00; Eighth-bbls., 5c per bbl. higher.

CALIFORNIA AND EASTERN FLOURS—Crown flour, 4.60; Cream Leaf, first patent, Kansas, 5.00; Electric Light, first patent, Dakota, 5.40; Powerful, second patent, 5.25; Rocky River rye, 5.00; Kansas whole wheat and graham, 5.00.

BAKERS' FLOUR—Globe flour, per bbl., 5.00; eastern graham, 5.20; eastern whole wheat flour, 5.20. Blended wheat flours: Bakers' A1 flour, per bbl., 4.70; bakers' Magnolia flour, 4.50; Comet flour, 4.50; eastern rye, 5.00; Capitol bakers' flour, 4.70; Capitol extra bakers' flour, 4.70; Our Giant, 4.50.

POULTRY SUPPLIES—Excelsior Chick Food, per 100 lbs., 3.00; Fattening Food, 3.00; Egg Food, 1.85; Excelsior Moulting Food, 1.85; 25 and 25-lb. sacks, per 100 lbs., Chick Food, 10s, 2.35; Chick Food, 25s, 2.20; Egg Food, 25s, 2.20; Fattening Food, 10s, 2.35; Fattening Food, 25s, 2.20; Calfalfa Meal, 1.25; Blood Meal, 3.00; Millett Seed, 4.25; Charcoal, 3.00; Grits, 90; bone, cracked, 1.75; bone meal, 1.75; Beef scraps (Swift's,) 3.10; Sunflower seed, 7.00.

SUGAR—Prices are based on sacks of 100 lbs. Bbls., 10c, ¼ bbls, 25c, boxes, 30c, 50-lb. sacks, 10c cwt. higher. Beet, granulated, 5.80; cane, 5.95; fruit sugar, granulated, 5.80; granulated coarse, 5.70; dry granulated, fine, 5.70; dry granulated, 5.80; candy "D," 5.00; Magnolia "A," 5.20; Golden C, 5.10; Ext. C, 5.20; tablets, ½ bbl., 6.20; tablets, boxes, 6.45; cubes, "A," crushed, 6.95; western powdered, 6.35; western conf. A, 5.70; H. & E. Crystal Dominos, 8.75.

SALT—Bales, all sizes, 1.20; Dairy, 50s, per ton, 9.50; rock, 50s, per ton, 9.25; 48 2-lb. cartons, per case, 1.35; 20 5-lb. cartons, per case, 1.20.

MOLASSES AND SYRUPS — Wogan's Jemima molasses, 2 doz. 2-lb. cans, 2.85; 2 doz. 3¼ lbs., 2.60; 1 doz., 5 lbs., 2.60; ½ doz. 10 lbs., 2.40; fancy sorghum, 2-lb. cans, 4.45; 3¼ lbs., 3.30; 5 lbs., 3.10; 10 lbs., 2.90; Wogan's Cero, 2-lb. cans, 4.55; 3 lbs., 4.40; 5 lbs., 4.50; 10 lbs., 2.75; Open Kettle syrup, 2½-lb. cans, 4.50; 5 lbs., 4.50; 10 lbs., 4.25; maple syrup, 2¼-lb. cans, 4.85; 5 lbs., 4.60; 5 lbs., 4.50; 10 lbs., 4.25.

HAY—No. 1 barley hay, 12.00@12.50; No. 2, 8.00@12.00; No. 1 wheat hay, 12.00@14.00; No. 2, 8.00@13.00; No. 1 plain oat hay, 13.00@14.00; No. 2, 8.00@13.00; northern alfalfa, 10.00@12.00; local, 12.00@14.00.

CEREAL GOODS.

Per 100—	5 lbs.	10 lbs.	25 lbs.	50 lbs.
A1 flour	....	2.75	....	....
Banquet flour	....	2.75	....	....
Pastry flour	....	3.00	....	....
Graham flour	....	3.00	....	....
Corn meal, W. & Y.	....	2.40	2.35	2.25
Whole wheat flour	....	2.15	2.10	2.10
Rye flour	....	2.50	2.45	2.40
Cracked wheat	3.00	2.70	2.70	2.65
Farina	3.45	3.40	3.35	3.30
Wheat flakes, per case of 36 2-lb. cartons				

Wheat flakes, per sack of 50 lbs. ... 1.35. Wheat flakes, per bbl. of 25 lbs. net ... 4.00.

GRAIN AND FEED—Wheat, No. 1, per 100 lbs., 1.65; wheat, 1.60; wheat, No. 2, 1.45; wheat, cracked, 1.65; wheat, 100-lb. sacks, 1.65; corn, 1.35; corn, Sm. Y., 1.45; cracked corn, 1.40; feed meal, 1.45; bran, heavy, 1.25; rolled barley, 1.40; oil cake meal, 2.50; cotton seed meal, 1.35; cocoanut cake, 1.55; shorts, 1.45; oats, white Oregon, 1.90; oats, red California, 1.60@1.60; eastern Kaffir corn, 1.35; K. & P. corn.

NEW YORK MARKETS.

SHARES AND MONEY.

[BY THE ASSOCIATED PRESS—A.M.]

NEW YORK, July 27.—The stock market gave a good demonstration of its absorptive power today, in face of numerous sales to realize on the week's considerable rise. The strong front offered by the market to this selling was the more notable in view of its centering on St. Paul and Southern Pacific, which are effective leaders of market sentiment and likely to influence the whole market by sympathy. The effective counteracting influence to this realizing was the enormous and aggressive buying of the United States Steel stocks, the unwieldy bulk of which makes them very difficult to move effectively, but which are of corresponding effect on sentiment when there is a striking movement in them. The profit-taking in Southern Pacific carried it at one time about 2 points below the high level of the week, and St. Paul was as much as 3 points off. Effective disclaimers were made today of the rumors of the passing of control of St. Paul into Union Pacific hands, which were circulated yesterday to offset the disappointment over the non-action of the St. Paul directors on the late financial plan. The effect of these disclaimers was largely confined to St. Paul itself, although the rumors were an influence in lifting the whole market before. The selling to realize extended to other quarters of the list, and affected the transcontinental railroads generally, as well as some of the eastern trunk lines. Some of the stocks which were subjected to this process recovered later, in view of the steady absorption which met the offerings. Speculative sentiment continued to be largely dominated by the supposed views and market operations of individuals and groups conspicuous in the financial world. There were reports current of the large earnings to be shown for the current quarter by the United States Steel Corporation in the report due next Tuesday, and the prospects of an early dividend on the stock were believed to be improved from this condition. But buying of the stock was influenced to a much greater extent by the presence of J. P. Morgan at his office, on his return from Europe, and by the attribution to him of confident opinions on the stock market and the condition of the country, and especially of the steel industry. There were no public utterances to confirm these reports, but professional traders professed to see full confirmation of them in the stream of buying orders for the United States Steel stocks which poured into the market, and which were denoted "Morgan buying" in the gossip of the Stock Exchange. The ease of the money market and the promise of a strong bank statement kept the speculative movement free from obstacles on that account. Some large disbursements made yesterday converted the previous loss of the banks to the subtreasury into a small gain. But the returns from the interior movement are chiefly relied upon to increase the cash showing of the banks. Preliminary estimates indicate a gain from this source as high as $7,000,000. It is suggested that, as the New York banks secured the largest portion of the Panama Canal bonds, there have been some remittances from interior banks wishing to secure portions of the bonds to secure new circulation. Reports of extensive cutting of grain rates by western railroads seemed not to disturb speculative confidence. The parallel strength and realizing went on in the market throughout, and kept up to the closing. Bonds were steady; total sales, par value, $1,329,000. United States 2's advanced ¼ per cent. on call.

New York Money Market.

NEW YORK, July 27.—Close: Money on call easy, at 2@2½ per cent.; ruling rate, 2¾; closing bid, 2 per cent.; offered, 2½ per cent. Time loans steady; 60 days, 3¼@4 per cent.; 90 days, 4@4¼ per cent.; six months, 5½ per cent. Prime mercantile paper, 5½@6½ per cent. Sterling exchange easy, at 4.85 17-20@4.85 3-10 for demand, and at 4.82 1-20@4.82 1-10 for 60-day bills. Posted rates, 4.82½ and 4.86½. Commercial bills, 4.81⅝. Bar silver, 65. Mexican dollars, 50½. Bonds—Government, firm; railroads, steady.

Treasury Statement.

WASHINGTON, July 27.—Today's treasury statement: Available cash balance, $170,212,786; gold coin and bullion, $101,151,034; gold certificates, $38,998,810.

Closing Stocks—Actual Sales.

	Sales.	High-est.	Low-est.	Clos-ing bid.
Adams Express	....	....	....	254
Amalgamated Copper	82,800	100⅝	98⅝	100¼
Am. Car & Foundry	54,100	37⅝	36⅛	37⅛
A. C. & F. pfd.	....	....	....	100⅝
American Cotton Oil	500	31	30¼	30¼
Am. Cotton Oil pfd.	....	....	....	91
American Express	....	....	....	225
Am. Hide & L. pfd.	....	....	....	28½
American Ice	4,200	64	62¼	63⅝
American Linseed Oil	1,400	20⅝	19½	20¼
Am. Linseed Oil pfd.	300	42½	42	41½
American Locomotive	17,500	72½	71	72¼
Am. Locomotive pfd.	....	....	....	114
Am. Smelting & Ref.	5,730	150¼	147⅞	149⅝
Am. S. & R. pfd.	500	118¼	117⅛	117⅞
Am. Sugar Refining	6,800	137⅝	136¼	136¾
Am. Tobacco, pfd. cer.	400	101	100	100⅝
Anaconda Mining Co.	42,300	251⅞	248	250½
Atchison	14,500	91⅝	91⅛	91¼
Atchison pfd	100	100⅝	100⅝	100
Atlantic Coast Line	1,600	141	137	139
Baltimore & Ohio	19,500	119⅞	118⅝	118⅞
B. & O. pfd	200	92	92	92
Brooklyn Rapid Transit	39,200	77⅝	76	74¼
Canadian Pacific	4,500	164	162⅝	162⅞
Central of New Jersey	100	224	224	224
Chesapeake & Ohio	1,800	58	57⅝	57½
Chicago Great Western	1,600	18⅛	17½	18
Chicago & N. W.	400	198	197½	197⅞
Chicago, M. & St. Paul	25,500	181⅛	180	180½
Chicago Ter. & Trans.	....	....	....	12
Chicago T. & T. pfd.	....	....	....	28
C., C., C. & St. Louis	1,800	95	94	94
Colorado Fuel & Iron	3,900	54	53⅛	53⅝
Colorado & Southern	1,000	34⅜	34⅛	34
Colo. & So. 1st pfd.	....	....	....	69¾
Colo. & So. 2nd pfd.	1,900	50⅝	49⅝	49⅝
Consolidated Gas	400	139	138⅝	138⅞
Corn Products	1,600	20¼	19⅞	20⅛
Corn Products pfd.	....	....	....	77½
Delaware & Hudson	1,100	216⅛	214	215½
Del., Lack. & Western	....	....	....	520
Denver & Rio Grande	2,300	44	43	42⅞
D. & R. G. pfd.	....	....	....	83
Distillers' Securities	39,000	59	57½	58⅜
Erie	23,500	42⅞	41⅞	42⅝
Erie 1st pfd.	200	78⅝	78⅝	78⅝
Erie 2nd pfd.	3,300	70⅝	69⅞	70¼
General Electric	900	167½	166	167
Hocking Valley	200	126⅛	126¼	127
Illinois Central	500	180	180	179
International Paper	200	18	17⅛	17⅞
Int'l Paper pfd.	....	....	....	83
International Pump	600	48	47	46⅞
Int'l Pump pfd.	200	86	86	88
Iowa Central	100	26⅛	26⅛	26
Iowa Central pfd.	....	....	....	51
Kansas City Southern	....	....	....	24½
K. C. Southern pfd.	1,300	54⅛	53⅛	51
Louisville & Nashville	6,200	144	143⅞	143⅞
Mexican Central	1,500	21	20⅞	20⅞
Minn. & St. Louis	....	....	....	63
M., St. P. & S. Ste. M.	600	153⅛	152	153⅛
Minn., St. Paul pfd.	100	171	171	169
Missouri Pacific	10,300	94⅛	93⅞	94
Missouri, Kan. & Texas	1,700	33⅞	33⅜	33⅜
M., K. & T. pfd.	1,200	68⅛	68	68
National Lead	16,900	79½	75⅞	78½
Nat'l Ry. of Mex. pfd.	400	39	39	39¼
New York Central	3,100	136½	135⅜	136
N. Y., Ontario & W.	1,100	47⅛	46⅞	46⅞
Norfolk & Western	3,500	89⅛	88½	89⅛
N. & W. pfd.	....	....	....	91
North American	600	94⅛	94	94¼
Pacific Mail	600	94⅛	94	94¼
Pennsylvania	33,000	130⅛	129⅛	130⅛
People's Gas	300	91	91	91
P., C. C. & St. Louis	....	....	....	77
Pressed Steel Car	3,000	49⅝	48	48⅝
Pressed Steel Car pfd.	200	99	98½	99
Pullman Palace Car	....	....	....	224
Reading	88,500	128⅞	127⅛	128¼
*Reading 1st pfd.	....	....	....	93
*Reading 2nd pfd.	....	....	....	95
Republic Steel	4,200	29⅛	27½	29
Republic Steel pfd.	1,400	99⅞	98¼	99½
Rock Island Co.	3,900	24⅞	24⅛	24⅞
Rock Island Co. pfd.	1,300	62⅞	62	62½
St. L. & S. F. 2nd pfd.	....	....	....	42⅞
St. Louis, S. W.	....	....	....	22
St. Louis, S. W. pfd.	2,200	53½	52	53
Southern Pacific	63,500	72⅞	71⅞	72¼
Southern Pacific pfd.	400	117⅞	117⅛	117
Southern Railway	14,900	36⅜	35⅞	36
So. Railway pfd.	100	99¼	99¼	98½
Tenn. Coal & Iron	700	155	153½	154⅞
Texas & Pacific	3,300	33⅞	32⅞	33⅛
Toledo, St. L. & W.	....	....	....	28½
T., St. L. & W. pfd.	200	47⅞	47½	46⅞
Union Pacific	108,300	151⅞	149⅞	150⅞
Union Pacific pfd.	100	94	94	94
United States Express	....	....	....	120
United States Realty	....	....	....	76½
United States Rubber	400	43⅞	43	43½
U. S. Rubber pfd.	600	106½	106½	106
United States Steel	190,200	39⅞	38⅛	39
U. S. Steel pfd.	42,800	106⅞	105½	106½
Va. Carolina Chemical	1,400	36½	34½	35½
Va. Carolina Chem. pfd.	....	....	....	107
Wabash	600	20¼	19⅞	20
Wabash pfd.	1,700	46⅛	45⅞	46⅞
Wells-Fargo Express	....	....	....	275
Westinghouse Electric	....	....	....	152
Western Union	200	92⅛	92¼	92¼
Wheeling & Lake Erie	2,700	18⅞	18	18¾
Wisconsin Central	1,100	24⅞	24⅞	24¼
Wisconsin Central pfd.	....	....	....	47
Northern Pacific	8,700	205¼	204	203¼
Central Leather	800	37⅛	36⅞	37⅛
Central Leather pfd.	900	101½	101½	101
Schloss Sheffield Steel	3,600	75⅛	74	75
Great Northern pfd.	1,400	296⅞	295	296
Inter-Metropolitan	700	39⅞	37⅞	38⅞
Inter-Metro. pfd.	300	78⅛	77	78

Total sales for day..1,070,600

*Asked.

Bond List.

U. S. R. 2s coup.	104	Japan 6s	100
U. S. R. 2s coup.	104	Japan 6s, 2nd Ser.	98⅞
U. S. 3s reg.	103½	Japan 4½s, certif.	94⅞
U. S. 3s coup.	103½	Jap. 4½s, 2nd Ser.	90⅞
U. S. n. 4s reg.	129	L. & N. Un. 4s.	100⅛
U. S. n. 4s coup.	130	Man. Con. G. 4s.	100⅜
U. S. old 4s reg.	103	Mex. Centrla 4s.	86
U. S. old 4s coup.	103	Mex. C. 1st Inc.	18⅝
Atchison, Gen. 4s.	112⅝	M. & St. L. 4s.	95
B. & O. 3½s	103	M. K. & T. 4s.	99⅞
B. R. T. cv. 4s.	94	M. K. & T. 2nds	84
Cen. of Ga. 5s.	111⅝	Mex. Nat'l Ry. 4s	84
Am. Tobacco 4s.	75⅜	N. Y. C. G. 3½s.	95
Am. Tobacco 6s.	113	N. J. C. Gen. 5s.	126
Atchison, Adj. 4s.	94	N. P. 4s	104½
Atlantic C. L. 4s.	100⅛	N. P. 3s	76
C. of Ga. 1st Inc.	96	N. & W. Con. 4s.	100⅝
C. of Ga. 2nd Inc.	90	Oregon S. L. 4s.	94⅞
C. of Ga. 3d Inc.	88	Pa. Conv. 3½s.	97¼
C. & O. 4½s	107⅝	Reading Gen. 4s.	100⅛
C. & A. 3½s	76½	St. L. & I. M. 5s.	114⅝
C., B. & Q. n. 4s.	98	St. L. & S. F. 4s.	82⅝
Colo. & So. 4s.	93⅞	St. L. S. W. 4s.	76
C., R. I. & P. 4s.	76½	Seaboard A. L. 4s.	86⅝
C., R. I. & P. 5s.	91	So. Pacific 4s.	91⅝
C. C. C. & St. L.	102⅞	S. P. 1st 4s cer.	95
Colo. Ind. 5s, A.	75⅞	So. Railway 5s.	118
Colo. Ind. 5s, B.	75⅝	T. & P. 1sts.	119
Colo. Midland 4s.	72⅝	T. St. L. & W. 4s.	82⅝
Colo. & So. 4s.	93⅞	Union Pacific 4s.	102
Cuba 5s	106	U. S. Steel 2nd 5s	98⅝
D. & R. G. 4s.	98⅞	Wabash 1sts	114⅞
Distillers' Sec. 5s	85⅞	Wabash Deb. B.	80
Erie prior lien 4s.	100⅝	Western Md. 4s.	86
Erie Gen. 4s.	90	W. & L. E. 4s.	88⅞
Hock. Val. 4½s.	109⅝	Wis. Central 4s.	90
		Japan 4s, certif.	82½

*Offered.

Boston Stocks and Bonds.

Money—		Mining—	
Call loans	3½@3	Adventure	5⅞
Time loans	5@5½	Allouez	33½
Bonds—		Amalgamated	99⅞
Atchison, Adj. 4s.	94	Atlantic	14
Atchison 4s	101⅛	Bingham	30
Boston & A.	*244	C. & Hecla	680@685
Boston & Maine	165	Centennial	21⅛
Boston Elevated	152	Copper Range	72
Fitchburg pfd	137	Daly West	16⅛
Mexican Central	20⅜	Franklin	16⅛
N. Y. N. H. & H.	195	Grancy	11⅝
Pere Marquette	53	Isle Royale	17
Union Pacific	150⅝	Mass. Mining	7
Miscellaneous—		Michigan	12
Am. Arge. Chem.	23⅛	Mohawk	60½
A. A. Chem. pfd.	91	Mont. Coal & C.	2⅛
Am. Pneu. Tube	15⅜	North Butte	87⅞
Am. Sugar	136	Old Dominion	38⅝
Am. Sugar pfd	134	Osceola	103⅛
Am. Tel. & Tel.	131⅞	Parrot	25⅛
Am. Woolen	38	Quincy	94⅛
Am. Woolen pfd.	102⅞	Shannon	8⅝
Ed. Elec. Illu.	**237⅛	Tamarack	102
Mass. Electric	19⅝	Trinity	8⅝
Mass. Elec. pfd.	68	United Copper	62⅝
Mass. Gas	59⅛	U. S. Mining	56⅛
United Fruit	109⅛	U. S. Oil	9⅛
U. Shoe Mach.	90	Utah	51
U. Shoe M. pfd.	**29	Victoria	6
Greene Con.	20⅜@21¼	Winona	7⅞
U. S. Steel	39⅞	Wolverine	145
U. S. Steel pfd.	106⅛		

*Bid. **Asked.

New York Cotton.

[BY PRIVATE WIRE TO FRED DORR & CO.]

NEW YORK, July 27.—The cotton market suffered in the early dealings from the effect of August liquidation, about 30,000 notices were issued. There was more than expected and the August option broke as low as 982. Crop news from the Southwest is very encouraging and conditions seem to be improving in the eastern belt. The bull leader continues to issue reams of circulars, but little attention is paid to his predictions of crop disaster. Ports, 4800. Last year, 15,106 bales.

The interest shown in yesterday's cotton market was, if anything, below the average of a quiet midsummer day. Values finally fell off for want of support. Crop news was, on the whole, favorable, but it has been so conflicting of late and so unreliable from certain quarters that there was little whereon to base even a reasonably confident opinion. Following is range of prices today:

	Open.	High.	Low.	Close.
January	10.29	10.36	10.28	10.34
March	10.39	10.48	10.39	10.47
August	9.90	9.98	9.82	9.91
September	10.05	10.09	9.98	10.06
October	10.12	10.32	10.11	10.20
December	10.28	10.32	10.23	10.30

The cotton market lost the gain of yesterday and reacted to the recent low level, with October selling at 10.15 and December at 10.24. We believe the tendency is downward.

Boston Copper Market.

[BY PRIVATE WIRE TO FRED DORR & CO.]

BOSTON, July 26.—A strong and fairly active market prevailed all day and the closing all through the list tonight was encouraging. The demand for coppers seems to be a little beter, and the traders are working hard for a higher market. There seems more orders in the market for North Butte than for a long time.

Ralston, the Amalgamated specialist, says it's started. He says coppers shares are acting better than for weeks; very little stock offering.

The market is active and strong, with stock scarcer than for a long time. Understand North Butte booked for materially higher prices.

The market is going up just the way it went down, steady but slowly, the bears are still selling stock, but find it impossible to get back without a loss. Local coppers are very strong and we find evidence of more public interest than for some time. The dividend-payers are the ones to buy and of these Copper Range, North Butte, Utah, Gas and Old Dom are the best. Tamarack is an example of the scarcity of stock in the market, the last sale of Tamarack was 94, and the stock closed 102b and none offered less than 110.

STATE OF TRADE.

DUN'S WEEKLY REVIEW.

[BY THE ASSOCIATED PRESS—P.M.]

NEW YORK, July 27.—R. G. Dun & Co.'s Weekly Review of Trade tomorrow will say that complaints of inadequate labor supply are universal. Building operations are extensive and would have been much greater if the cost of labor and materials had not caused the abandonment of many plans. Railway earnings in July thus far surpass corresponding reports of last year by 5.5 per cent. and foreign commerce at this port alone for the last week shows gains of $2,110,472, in exports, and $1,589,510 in imports. Failures this week number 216 in the United States, against 214 last year, and 15 in Canada, compared with 27 a year ago.

Bradstreet's Review.

NEW YORK, July 27.—Bradstreet's tomorrow will say that trade industry and crop developments are generally favorable. The crop situation seems to lose nothing as the growing season advances. The heavy movement of winter wheat to market, while tending to some ease in prices, has a favorable side when the export business is considered. Reports are that a large future business in this direction has already been booked. An interesting shielight on the gloomy predictions current some time ago as to the meat trade is found in advices from Chicago that cattle and hog prices are at the highest point of the year. Railway traffic returns point to an unprecedentedly heavy volume of business offering. Business failures in the United States for the week ended July 26 number 171, against 188, last week, and 197 in the corresponding week of 1905. Failures in Canada number 24, as against 18 last week and 21 last year. Wheat, including flour exports from the United states and Canada for the week ending July were 1,708,705 bushels, against 864,146 this week last year. For the last four weeks of the fiscal year, the exports are 6,942,285 bushels, against 4,622,423 in 1905.

Bank Clearings.

NEW YORK, July 27.—The following table, compiled by Bradstreet, shows the bank clearings at the principal cities for the week ended July 26, with the percentage of increase and decrease, as compared with the corresponding week last year:

	Amount.	Per ct. Inc.	Per ct. Dec.
*New York	$1,551,286,747	12.9	....
*Chicago	206,415,234	13.7	....
*Boston	151,053,249	11.8	....
*Philadelphia	122,553,377	19.2	....
*St. Louis	51,976,158	1.8	....
Pittsburgh	50,877,473	4.5	....
*San Francisco	38,812,387	18.3	....
*Baltimore	24,468,378	16.0	....
Cincinnati	25,431,400	16.6	....
*Kansas City	26,495,543	12.5	....
*New Orleans	14,534,687	....	4.2
*Minneapolis	15,295,026	....	3.8
*Cleveland	15,442,504	8.9	....
*Louisville	10,989,917	11.1	....
Detroit	11,543,030	3.6	....
*LOS ANGELES	9,611,168	5.0	....
Omaha	28,996,961	....	2.3
*Milwaukee	7,926,211	....	3.6
*Providence	4,486,200	....	6.1
*Buffalo	6,949,304	11.5	....
*Indianapolis	6,906,911	16.0	....
*St. Paul	8,128,017	21.5	....
Denver	6,743,454	20.3	....
Seattle	8,335,554	24.3	....
Memphis	2,090,663	13.4	....
Fort Worth	4,914,516	16.5	....
Richmond	5,370,030	14.0	....
Columbus	4,092,500	15.5	....
Washington	5,029,014	....	1.2
*St. Joseph	4,550,322	25.0	....
*Savannah	2,803,580	....	30.8
*Portland, Or.	4,629,974	30.8	....
Albany	5,090,708	25.4	....
Salt Lake City	3,544,689	....	8.5
*Toledo, O.	4,154,991	1.0	....
Rochester	2,751,842	....	14.7
*Atlanta	3,443,795	46.6	....
Tacoma	3,683,223	5.9	....
*Spokane, Wash.	3,884,425	40.2	....
Hartford	3,747,836	7.3	....
Nashville	3,139,899	26.5	....
Peoria	2,223,835	....	10.2
Des Moines	2,223,985	2.9	....
New Haven	2,399,683	4.5	....
Grand Rapids	2,172,350	3.8	....
Norfolk	2,044,012	27.1	....
Augusta, Ga.	322,731	....	12.8
Springfield, Mass.	1,724,683	10.4	....
Portland, Me.	1,590,049	18.7	....
Dayton	1,660,994	12.0	....
Sioux City	1,592,806	7.8	....
Evansville	1,513,608	31.1	....
*Birmingham	1,546,427	....	8.1
Worcester	1,316,738	4.2	....
Syracuse	1,597,409	30.5	....
Charleston, S. C.	977,377	8.2	....
**Houston	17,005,619	44.5	....
**Galveston	10,420,000	....	8.2
Totals for the United States	$2,525,166,940	12.4	....

*Balances paid in cash.

**Not included in totals because containing other items than clearings.

GENERAL EASTERN MARKETS.

GRAIN, FRUIT AND PRODUCE.

[BY THE ASSOCIATED PRESS—A.M.]

CHICAGO, July 27.—The wheat market was firm during the first half of the session, sentiment in the pit being influenced by foreign crop news, which was generally favorable to the bulls. The price of wheat at the principal European grain centers showed a considerable advance, owing to additional reports claiming a greater shortage of wheat in Southern Russia as a result of excessive rains. Another bullish factor was the decrease in shipments of wheat from Argentina during the week, ocmpared with the corresponding week a year ago. The buying early in the day came from influential quarters, several prominent commission houses being on that side of the market. There was also a good demand by local shorts. Toward the noon hour, the market weakened on selling by cash houses, increased acceptances from the country being given as a reason for the more liberal offerings. Little recuperative power was manifested late in the day, the market closing steady. September opened ⅛ to ⅛ to ¼ higher, at 76⅝@76⅞@76⅝; sold up to 77⅛, and then declined to 76½. The close was unchanged, at 76½@76⅝. Sentiment in the corn pit was bullish almost all day. The market was influenced chiefly by the continued absence of rain throughout the corn belt. At one time, prices slumped off considerably on profit-taking, but covering by shorts who were aroused by reports of damage caused a quick rally. The market closed firm. September at 51¼@51⅝. Oats were weak on selling by cash houses. The volume of trading, however, was small. September closed at 32⅞@33. Provisions were quiet, and inclined to weakness. A weak market for live hogs had a depressing effect. At the close September pork was off 7½; lard was unchanged, and ribs were a shade lower. The leading futures closed as follows:

	Closing.
Wheat, No. 2—	
July	
September	73⅝
December	76½@76⅝
Corn, No. 2—	79⅜
July	
September	51⅛
May	51¼@51⅝
Oats, No. 2—	49
July	
September	34⅝
December	32⅞@33
May	33⅞
	35⅞

Cash quotations were as follows: Flour was easy; No. 2 spring wheat, 77@78; No. 3, 74@77; No. 2 red, 75⅛@76⅝; No. 2 corn, 52; No. 2 yellow, 52½@52½; No. 2 oats, 34⅝; No. 2 white, 35½@37; No. 3 white, 34⅝@35; No. 2 rye, 56½@57½; good feeding barley, 35@39; fair choice malting, 43@50; No. 1 flax seed, 1.07½; No. 1 northwestern, 1.10; clover, contract grades, 11.75; short ribs, sides (loose,) 9.05@9.10; mess pork, per bbl., 18.50; lard, per 100 lbs., 9.32½; short clear sides (boxed,) 9.62½@9.75; whisky, basis of high wines, 1.25.

Grain Movements.

Articles—	Receipts.	Shipments.
Flour, barrels	12,200	21,200
Wheat, bushels	472,300	36,700
Corn, "	153,600	29,100
Oats, "	103,600	127,100
Rye, "	1,200	....
Barley, "	16,500	2,700

New York General Market.

NEW YORK, July 27.—Flour—Receipts, 19,500; exports, 12,300; steady, with moderate trade. Wheat—Spot, barely steady; options opened firmer and higher on bullish Argentine and Russian crop news; wheat ruled weaker and was more or less depressed all day. The selling motives were big receipts, good weather, a bearish Modern Miller report and light export business. Last prices showed ⅛c decline to ⅛c net advance; May, 88⅛; July, 82⅞; September, 82⅞; December, 85⅝. Wool and hops, quiet; hides, steady; petroleum, firm. Coffee—Spot Rio, firm; No. 7 invoice, 8@8⅛; mild, steady; Cordova, 8⅛@11⅝. Sugar—Raw, firm; refined, steady.

New York Metal Market.

NEW YORK, July 27.—There was a sharp recovery in the London tin market today, spot closing at £170 5s, and futures at £169, 15s. Locally, the market was higher in sympathy, and closed at 37.20@37.40. Copper reacted slightly on spot, after the advance of yesterday in London, closing at £82 17s 6d, but futures added to the recent gain, and closed at £81 17s 6d. Locally, the market was unchanged; Lake, 18.50@18.75; electrolytic, 18.25@18.37½; casting, 17.75@18.00. Lead was dull and unchanged locally, at 5.75. In London, a shade lower at £16 15s. Spelter was unchanged at 5.95 @6.05. In London it was 15s lower, at £26 10s. Iron was unchanged.

California Dried Fruits.

NEW YORK, July 27.—Evaporated apples continued unchanged; prime, 11@11½; choice, 11⅛@11⅝; fancy, 12. Prunes were easier, for future delivery. Spot, unchanged; California 40s to 70s, 7⅛@8; Oregon 20s to 30s, 8½. Peaches remain unchanged; choice, 10⅛@11; extra choice, 11⅛@11½; fancy, 11⅞@12; fancy, 17½. Apricots rule nominally unchanged; fancy, 15⅝. Raisins are firm on spot; loose muscatels, 6⅛@7; seeded raisins, 6@8; London layers, nominal.

Chicago Closing Figures.

CHICAGO, July 27.—Close: Wheat—July, 73⅝; September, 76⅛@76⅝. Corn—July, 51⅛; September, 51¼@51⅝. Oats—July, 34⅝; September, 32⅞@33. Rye—Cash, 59; September, 58. Barley—Cash, 49@54; September No. 2, 45; feeding, September, 40. Timothy—September, 4.20@4.42. Flax and clover, nominal.

Chicago Live Stock Market.

CHICAGO, July 27.—Cattle—Receipts, 2500; market steady; beeves, 3.85@6.40; cows and heifers, 1.25@5.20; stockers and feeders, 2.50@4.25; calves, 5.00@7.00. Hogs—Receipts, 20,000; tomorrow, 16,000; market weak to shade lower; mixed and butchers, 5.40@6.85; good heavy, 6.45@6.55; rough heavy, 6.10@6.35; light, 6.50@6.90; pigs, 5.75@6.75; bulk of sales, 6.55@6.80. Sheep—Receipts, 6000; market steady. Sheep, 2.90@5.50; lambs, 4.75@7.75.

New York Coffee Futures.

NEW YORK, July 27.—Coffee—Futures closed steady at a net advance of 15 to 20 points; sales 179,500 bags, including: August, 6.70@6.75; September, 6.75@6.85; October, 6.95; December, 7.00 @7.10; January, 7.15@7.20; March, 7.30@7.35; May, 7.45@7.50; June, 7.55.

Dairy Market.

CHICAGO, July 27.—On the Produce Exchange today the butter market was steady: creamery, 15@20; dairy, 15@17½; eggs, steady at mark, cases included, 12@15; firsts, 15; prime firsts, 16½; extras, 18½; cheese, firm, 11@12½.

New York Sugar Market.

NEW YORK, July 27.—Sugar—Raw, firm; fair refining, 3⅝; centrifugal, 96 test, 3⅞; molasses sugar, 3; refined, steady; crushed, 5.50; powdered, 4.90; granulated, 4.80. Coffee firm; No. 7, Rio, 7⅝.

Greene Consolidated at Boston.

BOSTON, July 27.—[Exclusive Dispatch.] Greene Consolidated opened, 20⅝; closed, 21; Arizona Commercial, opened, 35@36; closed, 37 @36.

Portland Wheat Market.

PORTLAND (Ore.) July 27.—Wheat—Club, old 71; new 70; Blue Stem, old 73; new 72; Valley, old and new 71.

New York Spot Cotton.

NEW YORK, July 27.—Cotton—Spot closed quiet; middling uplands, 10.90; middling gulf, 11.15. Sales, 900 bales.

Grain at Liverpool.

LIVERPOOL, July 27.—Close: Wheat, July, 6s 7¼d; September, 6s 6⅝d; December, 6s 7⅝d.

St. Louis Wool Market.

ST. LOUIS, July 27.—Wool steady; Territory and western mediums, 22@28; fine, 16@18.

Tacoma Wheat Market.

TACOMA, July 27.—Wheat—Unchanged; export Blue Stem 73; Club 71; Red 68.

Oil Transactions.

OIL CITY (Pa.) July 27.—Credit balances, 1.64.

SAN FRANCISCO MARKETS.

FRUIT, GRAIN AND PRODUCE.

[BY THE ASSOCIATED PRESS—A.M.]

SAN FRANCISCO, July 27.—Beans—Pink, 1.85@2.00; Lima, 4.00@4.45; small white, 3.25@3.40; large white, 3.65@3.75.

Potatoes—Early Rose, 70@80; River Burbanks, 75@95; Salinas Burbanks, 1.40@1.60; River Reds, 75@85.

Onions—Silverskins, 90@4.10.

Various—Green peas, 1.25@1.50; string beans, 3@3½; eggplant, 75@1.00; green peppers, 50@1.00; tomatoes, 25@40; summer squash, 35@50; rhubarb, 50@75; garlic, 2@3½; cucumbers, 50 @65.

Butter—Fancy creamery, 23; seconds, 19; fancy dairy, 20; seconds, 18½.

Cheese—Eastern, 16½; Young America, 13; western, 15.

Eggs—Ranch, 24; store, 17½@20.

Poultry—Roosters, old, 3.00@3.50; roosters, young, 5.00@7.00; broilers, small, 1.50@2.00; broilers, large, 2.00@3.00; hens, 4.00@6.00; pigeons, young, 1.25.

Flour—Family extras, 4.65@5.10; bakers' extras, 4.30@4.60; Oregon and Washington, 3.75@4.25.

Wheat—Shipping, 1.30@1.32½; milling, 1.32½@1.45.

Barley—Feed, 97½@1.00; brewing, 1.00@1.03¾.

Oats—Red, 1.15@1.40.

Millstuffs—Middlings, 26.00@28.00; mixed feed, 21.00@22.50; rolled barley, 22.00@23.00; oatmeal, 4.50@4.75; oat groats, 4.75; rolled oats, 8.00.

Hay—Wheat, 12.50@18.00; wheat and oat, 12.50 @15.00; oat, wild, 8.00@11.50; oat, tame, 9.00@12.50; alfalfa, 7.00@11.00; straw, 30@55.

Receipts—Flour, 6662; wheat, 2228; oats, 3920; potatoes, 10; onions, 20; bran, 700; hay, 314; hides, 579.

Fruits—Fancy apples, 1.25; common, 60; crab apples, 75.

Berries—Strawberries, 4.00@6.00; blackberries, 2.50@4.00; huckleberries, 12½; raspberries, 8@10.

Grapes—Muscat, 1.50; Fontainbleau, 1.00@1.25.

Pears—Common, 60; fancy, 75; Bartlett, 1.00@1.25.

Peaches—Common, 60; fancy, 75.

Plums—Common, 50; fancy, 60.

Oranges—Navels, 1.75@4.00; Valencia, 1.75@3.50.

Mexican limes, 6.00@6.50.

Lemons—Common California, 1.50@2.25; good to choice, 3.00@3.50; fancy, 3.75@4.25.

Melons—Watermelons, 1.30@14.00; fancy cantaloupes, 2.00; common, 75.

Tropical fruits—Bananas, 75@1.75; pineapples, 1.50@4.00; Smyrna figs, 1.50.

San Francisco Mining Stocks.

SAN FRANCISCO, July 27.—The official closing quotations for mining stocks today were as follows:

Alta	1	Julia	....
Alpha Con	9	Justice	....
Andes	9	Kentuck Con	4
Belcher	28	Mexican	22
Best & Belcher	68	Occidental Con	75
Bullion	12	Ophir	345
Caledonia	24	Overman	15
Challenge Con	11	Potosi	11
Chollar	10	Savage	65
Confidence	50	Scorpion	6
Con. Cal. & Va.	85	Sag Belcher	4
Crown Point	9	Sierra Nevada	40
Eureka Con	300	Silver Hill	19
Exchequer	3	Union Con	43
Gould & Curry	16	Utah Con	3
Hale & Norcross	90	Yellow Jacket	7

Nevada Mining Stocks.

SAN FRANCISCO, July 27.—[Exclusive Dispatch.] Tonopah—Belmont, 500; Cashboy, 15; Golden Anchor, 50; Home, 16; Jim Butler, 112; McNamara, 70; Midway, 220; Montana, 280; North Star, 42; Ohio, 27. Goldfield—Adams, 4; Atlanta, 18; Dixie, 7; Goldfield Mining, 84; Jumbo, 105; Kendall, 50; Mohawk, 170; Redtop, 117; Sandstorm, 50; St. Ives, 40. Manhattan—Manhattan Broncho, 10; Manhattan Consolidated, 80; Cowboy, 7; Manhattan Dexter, 42; Manhattan Little Joe, 4; Manhattan Mining, 7; Mustang, 11; Pinenut, 19. Bullfrog—Bullfrog Mining, 37; Bullfrog National Bank, 39; Eclipse, 83, Gold Bar, 100; Original Bullfrog, 13; Steinway, 29; Tram, 127.

Callboard Sales.

SAN FRANCISCO, July 27.—Wheat easier; December, 1.31; cash, 1.32½. Barley quieter; December, 98⅜; cash, 1.00. Corn quiet; large yellow, 1.40@1.42½.

Drafts and Silver.

SAN FRANCISCO, July 27.—Silver bars, 65; Mexican dollars, 52; drafts, sight, .02½; drafts, telegraph, .05.

THE ORANGE MARKETS.

SALES IN NEW YORK.

[BY DIRECT WIRE TO THE TIMES.]

NEW YORK, July 27.—[Exclusive Dispatch.] Two cars were sold at auction here today. The market is strong. The weather is favorable.

VALENCIAS.

	Av'ge.
Old Mission, C. C. Chapman	
Old Mission, C. C. Chapman	
Golden Eagle, std, C. C. Chapman	
Carnations, xc, Moulton & Green	
Tropical Queen, std, Moulton & Green	
Our Favorite, fy, Moulton & Green	

ST. MICHAELS.

Old Mission, C. C. Chapman	
Golden Eagle, std, C. C. Chapman	
Carnation, xc, Moulton & Green	

Foreign Lemon Sale.

NEW YORK, July 27.—[Exclusive Dispatch.] Twenty-two thousand boxes of Sicily lemons were sold at auction here today. The market higher.

SICILY LEMONS.

Fancy 300s brought	......$2.75
Choice 300s brought	......1.90
Fancy 360s brought	......1.90
Choice 360s brought	......2.25

VERDELLI LEMONS.

Fancy 300s brought	......4.10
Choice 300s brought	......3.90
Fancy 360s brought	......3.75
Choice 360s brought	......3.90

The condition of the cargo was good. The next sale will be Tuesday, when 25,000 boxes will be offered.

Local Citrus Movement.

Shipments of citrus fruits from Southern California for July 26 consisted of eighteen cars of oranges and twenty-three cars of lemons. This makes a total for the season to date of 24,379 cars, of which 3330 cars were lemons. For the same period last season 28,285 cars were shipped, of which 3523 cars were lemons.

New York San Francisco

E. F. Hutton & Co.
Bankers
112 West Third Street
Los Angeles

MEMBERS
NEW YORK STOCK EXCHANGE
NEW YORK COTTON EXCHANGE
NEW YORK COFFEE EXCHANGE
CHICAGO BOARD OF TRADE

Private Wire to Chicago and New York
RICHARD E. MULCAHY

Fred Dorr
BROKER
304-306 South Broadway
MEMBER
N. Y. Stock Exchange
N. Y. Cotton Exchange
Chicago Board of Trade
CORRESPONDENTS
Dick Bros. & Co. New York
The Only Private Wire
Reference, American National

Joseph Ball Co.
All Stocks and Bonds Bought and Sold
Members Los Angeles Stock Exchange
Ground Floor Homer Laughlin
Home Ex. 856 Sunset

Marconi Certificates
$7.00 EACH
Small monthly payments ... write for prospectus and ...
OWENS & CO.
320-322 Laughlin Bldg.

Angelus Copper
& Milling Company
Subscription Books
707 Union Trust Bldg.

SAVINGS BANKS.

4% Paid on Term and 3% on Ordinary Savings Deposits
Loans on Real Estate.

German-American SavingsBank
223 South Spring St., Corner Main and 1st Sts. (Branch).
Capital and Surplus, $800,000.00. Total Resources, $10,000,000.00.

Security Savings Bank
N. E. cor. 4th and Spring, Herman W. Hellman Bldg.
Capital and Surplus, $700,000.00. Total Assets, $16,000,000.00.

So. California Savings Bank
S. E. cor. 4th and Spring, Braly Building.
Wm. G. Kerckhoff, Pres. A. H. Braly, Vice-Pres. W. D. Woolwine, V.-Pres. Chas. H. Toll, Cashier.

E. H. ROLLINS & SONS
803-804 Kohl Building San Francisco
INVESTMENT SECURITIES
Government, Municipal and Public Service Corporation Bonds
Mailed upon Application. Correspondence Invited.
BOSTON DENVER CHICAGO

July Investments
On application we will mail July List containing description of 92 issues of high grade Municipal, Railroad and Public Service Corporation bonds which we own and offer, subject to sale.
Correspondence invited.
N. W. HALSEY & CO.
413 Montgomery Street, San Francisco
New York Philadelphia Chicago
Southern California Representative:
H. H. HITT, 304-5 Union Trust Bldg., Los Angeles

SHIPPING.

PORT SAN PEDRO, LOS ANGELES.

ARRIVED—FRIDAY, JULY 27.

There were no arrivals or departures from this port today.

IN PORT—FRIDAY, JULY 27.

Steamer El Aguador, S. P. wharf.
Steamship Lisabeth, S. P. wharf.
Steamer Cabrillo, Banning wharf.
Barkentine Portland, Salt Lake wharf.
Ship Henry Villard, E. K. Wood wharf.
Schooner W. H. Smith, Salt Lake wharf.
Schooner Meteor, S. P. L. Co. wharf.
Schooner H. D. Bendixsen, Kerckhoff-Cuzner wharf.
Schooner Eldorado, E. K. Wood wharf.
Schooner James H. Bruce, Kerckhoff-Cuzner wharf.
Schooner Endeavor, at Salt Lake wharf.
Schooner Alvena, S. P. L. Co. wharf.
Schooner Eric, Crescent wharf.
Schooner Wawona, E. K. Wood wharf.
Schooner Borealis, Consolidated wharf.

TO LEAVE, SATURDAY, JULY 28.

Schooner James H. Bruce, Capt. Swanson, for Tacoma, in ballast.

DUE AT THIS PORT.

Barkentine Charles F. Crocker, from Everett.
Barkentine J. M. Griffith, from Port Hadlock.
Schooner C. S. Holmes, from Olympia.
Schooner G. W. Watson, from Aberdeen.
Ship McLaurin, from Bellingham.
Schooner Lizzie Prien, from Bandon.
Schooner Salem, from Olympia.
Schooner Ludlow, from Aberdeen.
Schooner Okanogan from Port Gamble.

The passenger steamer Cabrillo makes daily trips to Santa Catalina Island and return.

MOVEMENT OF "MOSQUITO" FLEET.

ARRIVED—FRIDAY, JULY 27.

Launches Fashion, Orient and Nellie, from Long Beach, with passengers.
Launch Alpha, Capt. Young, with sardines for California Fish Company.
Launches Columbia, Borolch, and Victoria with fish for local wholesalers.

SAILED.

Launches Fashion, Orient, San Diego and Nellie, for Long Beach with passengers.
Launch Alpha, Capt. Young, for fishing grounds.
Seven sailboats for fishing banks and returned with fish for local wholesalers.

TIDE TABLE FOR SAN PEDRO.

		High.	Low.
Saturday,	July 28	1:52 a.m.	7:55 a.m.
		2:44 p.m.	9:20 p.m.
Sunday,	" 29	2:34 a.m.	8:39 a.m.
		3:49 p.m.	10:25 p.m.
Monday,	" 30	5:20 a.m.	10:19 a.m.
		4:58 p.m.	
Tuesday,	" 31	6:28 a.m.	1:00 a.m.
		5:54 p.m.	11:21 a.m.
Wednesday,	Aug. 1	7:28 a.m.	1:04 a.m.
		6:49 p.m.	12:21 p.m.
Thursday,	" 2	8:28 a.m.	1:51 a.m.
		7:38 p.m.	1:13 p.m.
Friday,	" 3	9:08 a.m.	2:33 a.m.
		8:22 p.m.	2:01 p.m.
Saturday,	" 4	9:46 a.m.	3:12 a.m.
		9:04 p.m.	2:47 p.m.

PORT ITEMS.

WEATHER: Clear at 5 p.m.; wind southwest, velocity 14 miles.

Capt. L. A. Nelson has been enrolled as master of the screw steamer Arctic.

The schooner Okanogan sailed yesterday from Port Gamble with a full cargo of lumber consigned to wholesalers at this port.

PORT LOS ANGELES.

ARRIVED—FRIDAY, JULY 27.

Steamer State of California, from San Francisco.

SAILED—FRIDAY, JULY 27.

Steamer J. S. Higgins, for San Francisco.
Steamer State of California, for San Diego.

VESSELS IN PORT FRIDAY.

French ship Ville de Mulhouse, Capt. Bony, from Antwerp.
Steamer J. S. Higgins, from San Diego.
Barkentine Mary Winkelman, from Olympia.
Steamer Coaster, from Fort Bragg.

COMING FROM FOREIGN PORTS.

British ship Lucipara, Capt. Witt, 85 days from Rotterdam.
British ship Loraine, Capt. Williams, 75 days from London.
British ship Glenalvon, Capt. Henderson, 65 days from Newcastle.
German ship Helene Blum, Capt. Gueinals, days from Melbourne.
British steamer Nederland, 25 days out from ..., via Antwerp.

REAL ESTATE RECORD.

RECENT TRANSFERS.

FRIDAY, July 27, 1906.

... to N Yamaguchi, lots 22 and 23, ... Dickinsons Southwest tract, $10.
... to I D Roney, lots 1, 2, 3, 22, 23 and ... E F Speces addition to the town ... Monrovia, $10.
... same, lots 17 and 19, block C, ...
... to A H Beach, part of section 2, ... south, range 14 west, $10.
... to C A Hanke, lot 9, block C of ... Pecks addition to Palos Verdes ...
... to R Diddock, part of section 22, ... south, range 14 west, $1200.
... to J Isumida, lots 40, 41 and 42, ... & Dickinsons South tract, $10.
... to S M Magnuson, part lot 5, ...wood, $10.
... to E Linville, lot 24, Frank C ...'s First tract, $10.
... Phillips to A Pattee, part lot 10, G K ... subdivision of lots 1, 2, 3 and 4, ... San Pasqual tract, $10.
... to E Lindsay, part lot 23, block ... subdivision of blocks 4, 5, 6, 7, 8, 9, 16, ... 20, 21, 28, 29 and 30, of Altadena ...
... to C W Franklin, lot 28 of Frank ... Co's first tract, $10.
... to Star Mill & Lumber Co, lots 10, ... block 95, Long Beach, $3500.
... Heights Water Co to N H Conklin, ... block 108 of Santa Monica, $10.
... to R B Bryant, lots 4 and 5, Max ... $300.
... to W M Freese, part of Grogan ... Rancho Santa Anita, $10.
... Pomeroy to W H Cook, part of farm ... American Colony tract, $10.
... Grabinger to Merchants Ice and Cold ... Co of Los Angeles, lot 13, block D, of ... & Co's subdivision of Bliss tract, ...
... to W M Freese, portion of Rancho ... Anita, $10.
... to I N Russell, portion of lot 4, ... Finney tract, $10.
... to B Schein, lot 14, block C, of the ... tract, $4200.
... Dixon to L J H Hastings, lot 41, Milti... $1300.
...-Curtis Co to S C Rouse, lot 41, Va... Terrace tract, $10.
... to R L Horton, lots 1 and 2, ... Wolfskill Orchard tract, $10.
... Horton to H Sutliff, lots 1 and 2, block ... Wolfskill Orchard tract, $10.
... to Title Insurance and Trust Co.
... Stavert to M I Eldridge, lots 9 and 11, ... City of Long Beach, $10.
... Eldridge to G W Lupton, part lots 3, 4, ... block 112, City of Long Beach, $10.
... Wilson to H G Wilson, lot 29, Masters ... $10.
...-Meyer Investment Co to A Le... lots 82 and 83, Reesmont tract, $10.
... Preston to G E Stevens, lots 7 and 8, ... George Dalton, Sr, tract, $10.
... Land and Improvement Co to H ... lot 3 and part lot 2, block 24, Hunt... Park Extension No 1, $10.
... Bank and Trust Co to C Pollock, ... section 34, township 1 south, range 14 ...
... to Broadway Bank and Trust Co, ... section 34, township 1 south, range 14 ...
... Elbert to B Donnell, lot 12, John D ... West Adams Street tract, $10.
... to Clark & Shermon Land Co, lot ... tract, $10.
... to D C Kendall, lot 4, block F, ... tract, $10.
... to M McKnerney, lot 55 of Salt ... tract, $10.
... Davis to M J Davis, tract beginning at ... south line of lot 1 of Heyman tract, ... south 82¾ deg east from southwest ... of said lot 22.11 chains, thence south ... east 0.50 chains, etc, gift.
... Irwin to Los Angeles Trust Co, lot 12, ... Lee subdivision of blocks 1 and 14, ... tract; lot 3, block 9, Pecks subdivi... blocks 6, 7, 8, 9, Carolina tract; lots ... block B, Pecks subdivision of blocks ... and C, of same tract; lot 26, block 8, ... subdivision of blocks 6, 7, 8, 9, same ... lot 25, block 5, and lot 26, block 6, ... Grand View tract, $10.
... Burke to F J Cunningham, lots 283 and ... Burke Bros addition No 2 to Figueroa ... subdivision, $100.
... Loughlin to E Totty, part lot 34, E N ... subdivision of Valenzuela tract, $10.
...-American Savings Bank to C John... lot 72, McDonald tract, $10.
... to C I Stafford, lot 12, block 3, ... West Heights, $10.
... to same, lots 21 and 22, block H, Cable ... $10.
... Co to M A Leonard, lots 5 and 6, ... Highland Park Annex No 2, $600.
... to C D Stewart, lot 26, Lanker... Land and Water Co's subdivision ... acres of south ½ of Rancho Ex... San Fernando, $10.
... to M B Kelly, lots 3, 4, 5 ... Columbia tract, $10.
... Perry to M J Hamman, part lot 5 of ... of part of San Pedro Rancho, $10.
... Hamman to J L Perry, part lot 8, of ... of part of San Pedro Rancho, $10.
... Boggs to S M Merrick, lot 10, Boggs ... Cooley tract, $10.
... to I M Husted, lot 25, block 32, ... Beach, $10.
... & T Co to N J Malone, lot 7, block 1, ... tract, $10.
... to C R Beach, lot 4, block 10, ... tract, $10.
... to G S Wilson, lot 8 and ... block 8, Fairmount tract, $10.
... to Dr F S Cate, lot 63, Cle... tract, $10.
... to F A Densmore, lot 11, block ... Park tract, $10.
... to L M Bessel, lot 41, Gus B ... avenue tract, $10.
... Beach L & W Co to T G & T ... block 28, second addition to Her...

T G & T Co to F E Davisson, lot 154, Pioneer Inv & T Co Cresta del Arroyo tract, $10.
G W Herr to Pioneer Inv & T Co, part section 7, 3 south, 13 west, $4310.
Pioneer Inv & T Co to T G & T Co, part of section 7, 3 south, 13 west, $10.
G W Vrooman to J Kranz, part of Ro San Rafael, $10.
E L Hopper & Son to M I Bean, lot 9 and part lot 10, block 2, Akin & Cass subdivision, $10.
Pacific Electric Land Co to H T Duff, part lots 1 and 22, block C, Barrows addition, $1.
H T Duff to B R Ells, lots 1 and 2, block C, resubdivision of portion of Barrows addition, $10.
B R Ells to A E Krepps, lots 1 and 2, block C, resubdivision of portion of the Barrow addition to city of L A, $10.
O Meyer to P T Martin, part of section 19, township 2, south range 13, $10.
E I Mitchell to E C Schaad, lot 6, Baxter tract, $10.
E C Schaad to W Friend, part lot 6, Baxter tract, $10.
J A Graves to H W Ayres, part of lots 7 and 8, block 34, Huber tract, $10.
H W Ayres to T I & T Co, part of lots 7 and 8, block 24, Huber tract, $10.
F P Dalton to M E Mills, lot 33, Dalton Orange Grove tract, $10.
P N Portman to M A Hockett, lot 6, block 14, Garvanza, $10.
E G Angell to J G Staub, lot 73, West End Terrace tract, $10.
G F Stevenson to B Fischer, lots 14 and 16, block A, North San Pedro tract No 4, $10.
Whittier Cem Assn to M A Martin, part lot 31, section 1, Whittier, $25.
C F Mickley to S G Hamilton, lots 1, 2, 9, 10, block 1, and lots 1 and 2, block 2, Foster's addition to Huntington Park, $10.
Conservative Realty Co to A L McCandless, lots 35 and 34, block A, Burkhard Home tract, $10.
T G Fitch to E L Smythe, lots 20 and 21, M L Wicks subdivision of lots 304 and 305, South & Porter tract, eastern portion of Germain & Archibald tract, and part of Kercheval tract, $10.
C E Hunt to G M Risk, lot 40, Central tract, $10.
Golden State Realty Co to R S Wright, lots 223, 224, 226 and 227, Elcoat tract, $500.
O S Bond to R Matlock, part lot 109, Grider & Hamilton's Lomita Park, $200.
Rosedale Cem Assn to C H V Lewis, part of section H, Rosedale Cem, $325.
L Lewis to C H V Lewis, lot 5, block 1, Electric Railway Homestead tract, $10.
Same to same, lot 240, Ford tract, $10.
Same to same, undivided ½ interest in lots 103 and 106, Mettler tract, $10.
P S Myers to J A Myers, lot 13, Strong & Dickinson's Central avenue tract, $10.
Hermosa Beach L & W Co to Orrin Rice, lot 18, block 1, Hermosa Park tract, $10.
M L Thornburgh to same, lot 24, block 1, Hermosa Park tract, $10.
Hermosa Beach L & W Co to B L Allen, lot 2, block 61, and lot 12, block 52, first addition to Hermosa Beach, $10.
Conservative Realty Co to W Tschoeppe, lots 3 and 4, block O, Burkhard Home tract, $10.
E Firth to W Tschoeppe, lot 73, Walnut Park, $10.
N C Kelley to H B Allen, lots 123, 124 and 125, Casa Verdugo Villa tract, $10.
Stearns-Counts Inv Co to J T Malone, part lots 1 and 2, block D, Bay View Heights subdivision, $10.
U Vale to E V Chavez, part of Farm lot 73, Alamitos tract, $10.
M Easter to W S Easter, lots 17 and 18, block 140, Long Beach, $10.
W L Campbell to C S Parker, lot 9, Uber tract No. 2, $10.
R W Dodge to M F Millspaugh, lot 3, Steens subdivision, $10.
A Turner to S W Hixon, part lot 2, block 6 of Long Beach, $10.
A L Rubi to C A E Smith, lots 13 and 14, Moore & Wilsons subdivision of block 18, Rudecinda tract in San Pedro, $10.
Bank of San Pedro to G M Derby, lot 5, Pecks subdivision of block 84, San Pedro, $10.
Townsend-Dayman Inv Co to E Paradise, lot 7, block 128, Alamitos Beach townsite, $10.
M Haller to J W Greenleaf, lots 32 and 34, Hallers subdivision of Farm lot 150, Alamitos tract, $10.
Alamitos Land Co to J H Brown, part of Farm lot 64, Alamitos tract, $10.
T C Chapman to J A Lamb, part lot 4, block 10, Long Beach Harbor View tract, $10.
A M Holloway to R W Pearce, lot 6, Holloway, Pike & Torrey tract, $10.
E J Valentine to H V Hofgarden, part of Farm lot 83, Alamitos tract, $10.
M Bridges to S Chenet, lots 14 and 16, block 74, Long Beach, $10.
M A Dunn to Mrs. E Phillips, lots 27 and 29, block 1, Perkins tract, $10.
E M Thompson to R C Ramsay, lots 1 and 2, block 131, Pomona, $10.
F Phillips to A O Kent, lots 21 and 22, block 99, Long Beach, $10.
W G Rees to O W Jewett, part of lot 3, Tafts subdivision of NW portion of blocks 4 and 5, Barrett Villa tract, lot 4, Tafts subdivision of NW portion of blocks 4 and 5, Barrett Villa tract, lot 10, block A, W R Chapman tract, $4400.
A Jewett to K Rees, portion of lot 2, McClellan tract, $10.
J Simts to M Martin, part lot 1, block 1, Compton, $10.
Same to J Machado, part of lot 2, block 1, same tract, $10.
A M Goodhue to Clark & Sherman L Co, lot 41, block 1, of Wrights subdivision of Sisters of Charity tract, $10.
J H Bartle to J Regan, lot 53 of Keefers subdivision of lot 69, Santa Anita tract, $10.
I D Beveridge to F M Richards, part lots 13 and 14, block 9, Hollywood, $300.
C Doner to K W Olds, portion of lot 29, NE Pomona tract, $1.
J M Elliott to E J Carter, lot 16, South Park Avenue tract, $400.
U T & R Co of L A to R Bieley, lot 105, El Carmel tract, $4253.
Same to J A Howland, lot 19, block 21, Short Line Beach subdivision No. 2, $10.
R M Wilson to E W Perkins, lot 5, Linda Vista tract, $10.
T I & T Co to C L Loud, lot 52, Wuest tract, $10.
K Sidles to H W Earl, lot 7, block 6, Gillis subdivision of part of Barrett Villa tract, $1300.
De K Spurlin to F L Fallis, lot 11, block D, of Hollywood Homeside tract, $10.
E Wait to M M Taylor, lots 1 and 2, Wait tract, $10.
D B Moynihan to A E Keel, lot 102 in Ocean Beach subdivision of Redondo, $10.
R Rogers Co to D B Moynihan, lots 29 and 30, block A of Bryson Villa tract, $300.
E Fagan to D B Moynihan, lots 31 and 32, block A, same tract, $10.
J Weyer to F S Hughes, lot 1, block 39 of the resubdivision of part of Alamitos Bay townsite, $10.
F A Rollins to K Walsh, lot 18, block 12 of the Alamitos Bay tract, $10.
K Walsh to F A Rollins, lot 42 and part lot 41 of South Park ave tract, $10.
Kendall-Curtis Co to C G Hildebrand, lots 26 and 27, Valencia Terrace tract, $10.
M C Thompson to O Terwilleger, lot 112, South Park ave Home tract, $10.
J Diehl to C F Wilcox, lot 2, block 18, Central subdivision of blocks 17 and 18, Barrett Villa tract, $1000.
G W McGinty to J T Joughin, lots 226, 227 and 228 Watts Junction tract, $10.
O F Conklin to H K Avery, lot 159, Greens Central avenue tract, $10.
E P Hartwell to E Avery, lot 171, same tract, $10.
P Harnett to F Montes, lot 17, block 12 of San Gabriel, $75.
Same to E Cervantes, lot 10, block 12, San Gabriel, $75.
Same to E Cervantes, lot 11 of same, $75.
S Adler to W N Kenyon, lot 17, block B, Thompson & Schock tract, $10.
T G & T Co to C Kenyon, part lot 20 of Kenyon & Smith tract, $10.
G M Duntley to E D Newerf, lots 3 and 4, Poindexter subdivision of lot 2, block 38, Terminus Homestead tract, $10.
M L Frith to A K Tubbs, lot 78 and part lot 79, Hafen tract, $10.
M C Gutzler to J Clare, lots 5 and 7, block 110, Temple tract, $10.
Hermosa Beach L & W Co to M L Thornburgh, lot 19, block 5, and lot 24, block 1, Hermosa Terrace tract, $10.
G W Stimson to F Linnastruth, lot 2, Crane tract, $10.
R D Robinson to E W Olney, part lot 104, McDonald tract, Ro San Pedro, $10.
C F Cleveland to A K Cleveland, part lot 17, block 6, Boulevard tract, lot 20, block 11, Huntington Park Extension No 1, $100.
Seaside Water Co to M J Bordner, lots 6 and 8, block C, Knoll Park tract, $10.
U T & T Co to F L Felter, lot 14, block 19, Short Line Beach subdivision No 3, $10.
Same to same, lot 5, block 24, Short Line Beach subdivision No 3, $10.
T J McCoy to Cal Bungalow Co, lot 27, Mattison's High Level Tableland tract, $10.
O B Smith Crown Hill Co to C M Robinson, lot 5, O B Smith Crown Hill tract, $10.
W H Workman to B F Anderson, lot 22, block 9, Workman's subdivision of lots 9 and 10, Mathews & Fickett tract, $10.
T I & T Co to J F Fowler, lot 13, block 11, Alamitos Bay tract, $10.
McL Armstrong to R Arenz, lot 66, Goldsworthy & Chronis subdivision of Clement tract, $10.
Redondo Imp Co to K Holmes, lot 11, block 90, Redondo Beach, $10.
R Rogers Co to same, lots 52 and 53, block 5, Nadeau Park Villa tract, $130.
F B Wells to H L Wells, lot 12, block C, W L A; lots 12, 13, block 13; lots 16, 17 and 18, block 12, Diamond street tract; lot 15, block T, Dayton Heights tract, $10.
Highland Beach Co to C M Monroe, part lot 19, block E, third addition of North Manhattan Beach, $10.
U T & T Co to J A Howland, lot 21, block 29, Short Line Beach subdivision No 4, $10.
C E Bush to G R Davis, certain lot fronting 101.5 feet on E side of Los Angeles street between First and Requena streets, which lot is bounded on N by land of Hodges, on E by Requena tract, etc; lot 18 and part lot 19, S Strohm subdivision of lot 5, Freeman tract, $10.
G L Crenshaw to J M Marks, lot 16, block 27, Central Arlington Heights, $10.
W R Myers to V Medlock, lot 6, Myers & Kulli's Highland Park Terrace, $10.
D Dake to J R Good, part lot 4 of block 2 in Hollywood Tropical Park tract, $10.
J R Good to D Dake, part lot 4, block 2, same tract, $10.
E C Horton to S E Hanson, lots 9 and 10, block 37, Claremont, $525.
R G Voigt to L C Derby, lot 22, Grant tract, $10.

The militiamen who, with Sheriff Gilland of Sawyer county, Wis., went out to apprehend John Dietz, at Ladysmith, are believed to have been captured by Dietz and his family or are lost in the woods.

OARSMEN SAIL AWAY.

Harvard Eight-Oared Crew Starts for London to Row Cambridge Men on Thames River.

[BY THE ASSOCIATED PRESS—A.M.]

NEW YORK, July 27.—On board the steamship Cedric of the White Star line, the majority of the members of the Harvard eight-oared crew that recently defeated Yale on the Thames, is sailing for England today for a race on the Thames there on September 8, with the Cambridge University eight.

O. D. Filley, captain of the Harvard crew, arrived here last night from Boston, and was met by those members who are not already in Europe. Those who joined him at the Harvard Club were: Capt.-Elect R. L. Bacon, John Richardson, Jr., G. G. Glass, R. K. Tappan and F. M. Blagden, the coxswain. D. A. Newall and S. A. Fish are in England, and C. Morgan, who is attending the Harvard summer school, will not sail until later.

Others sailing with the Harvard crew today are Roger Crosby, who managed the 1905 crew and who will act as treasurer of the expedition; James Wray, coach; Samuel Warren, who was on the 'varsity squad the fore part of the spring; R. K. Faulkner, captain of the freshman crew, and John D. Merrill. Thomas C. Devine, who will act as secretary of the crew, will be one of the substitutes.

Capt. Filley is enthusiastic over the news that Wray would be able to make the trip. Wray succeeded in inducing the Detroit Rowing Club to allow him his release for the time being, and he started on time to sail on the Cedric. A large delegation of Harvard men arranged an enthusiastic farewell at the pier.

WESTERN MATCHES.

KENWOOD FINALS SATURDAY.

[BY THE ASSOCIATED PRESS—P.M.]

CHICAGO, July 27.—Play in the Western tennis championship at the Kenwood Country Club courts reached the finals in both singles and doubles today. The final round in singles will be decided tomorrow between Nat Emerson of Cincinnati, and L. H. Waldner of Chicago. In the final round in doubles Collins and Hunt will meet Larne and Pierson. R. G. Hunt of California lost to L. H. Waidner today, five sets being necessary. Hunt won the first two sets but went to pieces after that.

Today's summary:

Fourth round, singles: Nat Emerson defeated Blair Larne, 6-1, 6-3.

Semi-finals: L H. Waidner defeated R. G. Hunt 3-6, 5-7, 6-3, 6-1, 6-2.

Nat Emerson defeated Heath Byford, 3-6, 2-6, 6-4, 6-1, 6-2

Men's doubles first round: Byford and Gardner defeated Holland and Sanderson 7-5, 7-5, 11-9.

Second round: Larned and Pierson defeated Byford and Gardner 2-6, 4-6, 7-5, 6-4, 6-3.

Collins and Hunt defeated McConnell and Weakly, 6-1, 6-0, 6-0.

Semi-finals: McKever and Beard defaulted to Collins and Hunt.

Latonia Card.

CINCINNATI, July 27.—Latonia results:

Five furlongs: Morales won, Chase second, Toll Gatherer third; time 1:01 4-5.

Six furlongs: Revolt won, Toppy Girl second, Oasis third; time 1:15.

Seven furlongs: Sister Francis won, Alma Dufour second, El Otros third; time 1:27 1-5.

Steeplechase handicap, Clubhouse course: Arc Light won, Ohio King second, Profitable third; time 3:34 2-5.

One mile: Black Cat won, Morendo second, Bernie Cramer third; time 1:41 2-5.

Mile and a sixteenth: Granada won, Daring second, Rubinon third; time 1:49.

One mile: Albert Fir won, St. Paris second, Labor third; time 1:42 2-5.

Races at Brighton.

NEW YORK, July 27.—Brighton Beach results:

Five and a half furlongs: Botanist won, Tourenne second, Eddie Ware third; time 1:07.

Six furlongs, selling: Woodsaw won, Azelina second, Robin Hood third; time 1:13.

One mile: Hot Toddy won, Nemesis second, First Premium third; time 1:40.

Mile and a furlong: Red Friar won, Belle of Pequest second, Lotus Eater third; time 1:53 1-5.

Selling, one mile and a quarter: Tyron won, Embarrassment second, Little Scout third; time 2:06 1-5.

Five and a half furlongs: Baringo won, Revenue second, Sphinx third; time 1:08 1-5.

Pool Tourney.

Gordon apparently cannot lose in the continuous-pool tournament now going on at the Los Angeles Athletic Club, for he won another easy game yesterday, beating A. B. McKenny by the lop-sided score of 50 to 10. Gordon has played thirteen games, and won all of them. Brownstein also scored a victory yesterday, beating McKenny 50 to 26, Brownie having lost but one of his thirteen games. Of the other games played, Frankel beat McKenny, 50 to 36; McQuigg beat Routzahn, 50 to 45; Routzahn beat Hudson, 50 to 42, and Bennett beat Price, 50 to 42.

Golf Play.

The programme at the Los Angeles Country Club this afternoon will be a sweepstakes at 18 holes handicap medal play, beginning at 1:30 o'clock.

Rain Stops Racing.

DETROIT (Mich.) July 27.—The trotting races at the Windsor track today were interrupted by rain after but one heat had been driven.

ALLEGED DIAMOND EMBEZZLER.

Harry J. Carey was arrested yesterday in Sacramento for the Los Angeles police on the charge of embezzling a diamond from Joe Engert, proprietor of the Vandome Hotel at First and Central avenue. According to the local police Carey is also wanted on the charge of stealing jewelry. An officer left last night for the northern city and will return in a few days with the prisoner.

ARRESTED ON FORGERY CHARGE.

J. L. Glavin was arrested yesterday afternoon on the charge of forging several checks with the name of Mrs. H. E. Dunton, a real estate dealer. One of the checks was passed on Sam Sullivan, a saloon-keeper, for $2.35, and another on E. Armstrong, a cigar dealer at First and Los Angeles streets, for a small amount. Glavin is in the real estate business.

AT SISTER'S FUNERAL.

Miss Harriet MacDougal, a teacher in the Marlborough School, is in El Paso, Tex., where she went to attend the funeral of her sister, who died there Tuesday. The sister, Miss Edith A. MacDougal, was visiting friends in Chihuahua, Mex., when she was taken so seriously ill that she was at once removed to El Paso. Interment was made in that city.

Don't think entirely of the few cents a day ice costs—think of what it saves by keeping foods sweet and wholesome. Family ice REDUCED as follows:

Less than 50 lbs..........40c per 100
50 to 150 lbs..........35c per 100
150 lbs. and upwards..........30c per 100

Union Ice Co.
Home Ex. 368 Main 368

TWO MEN FOUND DEAD.

One Man Evidently Badly Injured After Death—The Other Perishes Under a Trestle.

[SPECIAL CORRESPONDENCE OF THE TIMES.]

YUMA (Ariz.) July 24.—Two men were found dead on the railroad east of here, and buried today. Both men were lying under trestles, both having apparently crawled under there to die. One man was found at Dome, about sixteen miles from here, and the other about six miles this side of there. The man found at Dome had apparently just died. He had been working on grading contracts, but had complained of the heat and had quit work. His name was G. W. Sutton. He was over six feet tall and weighed probably 180 pounds. He is not known to have any relatives. The body was brought here for burial. He was a native of Idaho.

The other man is believed to have been a German, but was unidentified. There is considerable mystery about his death from the fact that he had been badly injured, and the injuries had apparently been inflicted after death. His left shoulder had been crushed and the bones forced through the flesh, but as there had been no hemorrhage the man was in all probability dead at the time the injuries were inflicted.

He was lying under a trestle and it is possible that, having died on the train, some of his companions threw him out as they were crossing the trestle. He apparently was about 40 years old, had a reddish beard and was of slight build. He had been dead from a week to ten days when found. On the body was found a German Catholic prayer book with the name of Mrs. T. H. Dodd, San Francisco, written on one of the fly leaves. A letter of recommendation was also found. It was from the parish priest at Santa Barbara, Cal., but it did not give the man's name. A couple of German newspapers were also on the body.

Hygienic Limit to Invention.

Until motor vehicles have wings, we have heard it said, they will always be an eyesore, an earsore and a nosesore. While not prepared to accept that view, at any rate, as a condition of things likely to last, we must admit that the accessories of modern life in general are placing greater and greater strain on the faculties of the individual. His eyes are strained by the intense artificial lights, his ears are worried by the unnecessary din of the streets and his nose is offended by the vaporization of offensive fumes of oil or by the fetid air of the "tube." That simpler life appeals to him more than ever which removes him from the maddening sphere of the inventors' activities.

Still, after all, the human machine is wonderful in its power of adapting itself to a new environment, and just as few now look upon the railway, as was formerly the case, as a really offensive invention, so in time to come the present distresses inflicted upon us by modern ingenuity will gradually disappear, partly by the process of adaptation and partly by improvements resulting in mitigation of the kind of evils referred to.

One thing at least may be said, and that is on no account should a modern invention be tolerated, however convenient it may be in one direction, unless it satisfies hygienic requirements.—[The Lancet.

UNDELIVERED TELEGRAMS.

There are undelivered telegrams at the office of the Postal Telegraph Company for J. C. Ross, F. H. Parker, Hoope Field Co., C. A. Holtzhauer and Mrs. Ruthy Grenble.

The dry kiln of the Miller shingle mill and one million shingles were destroyed by fire at Clear Brook, Wash. yesterday.

Geo. P. Taylor
Tailor and Haberdasher
Men's Coat Shirts Our Own Make $1.50

These shirts are custom tailored in our own workshop. The fabrics are new and fashionable, the patterns refined and exclusive. They are made in the popular coat style with attached cuffs. The fitting qualities of these shirts will appeal strongly to men of keen discernment in dress.
Price $1.50.

No. 525 S. Broadway
New Taylor Bldg.
Merchant Tailoring Dept., Second Floor

CONSERVATISM THE KEYSTONE
4 per cent paid on Term Deposits, subject to six months' notice of withdrawal. A profitable investment and as safe as Government Bonds
Equitable Savings Bank
N. E. Corner First and Spring

Bonds
are no safer than a Real Estate Mortgage but if you have the clipping habit as some of our customers have we will help you to get the right Bonds paying 5% possibly 6% if you want an industrial Bond. We pay 4% on Term Savings
The Bank of Southern California
7th & Broadway J. B. Lankershim Pres.

NOTICE!

The German Savings and Loan Society

begs to inform its depositors that it has resumed business at its old quarters,

NO. 526 CALIFORNIA ST., SAN FRANCISCO,

and is now receiving Deposits and making Payments as heretofore.

THE DIVIDEND TO DEPOSITORS

for the six months ending June 30th, 1906, was at the rate of 3.60 per cent. per annum.

Mercantile Trust and Savings Bank . . .
Secure Interest on Your Bank Account
MONEY TO LOAN ON APPROVED REAL ESTATE
J. A. Graves..........Prest
W. Jarvis Barlow..........V. P.
H. F. Stewart..........V. P.
Philip Kitchin..........Cashier
240 SO. BROADWAY Phones—Sunset Main 6315, Home 6615

They Will Please You
Our COUPON CERTIFICATES OF DEPOSIT are an excellent form of investment, and they carry a high rate of interest—4½ per cent. Call and let us tell you more about them.
Occidental Trust and Savings Bank N. W. Corner First & Broadway

The Provident Mutual Building & Loan Association
Money to Loan on Improved Property or for Building
DIRECTORS:
L. W. BLINN, L. J. CHRISTOPHER, F. BONFILIO,
DR. WM. BABCOCK, H. W. HELLMAN, E. A. WILSON,
NILES PEASE, J. M. HUNTER, Secretary.
135 SOUTH BROADWAY, LOS ANGELES, CALIFORNIA

The American Savings Bank Southwest Corner Second and Broadway.
4 per cent. paid on Term Deposits 3 per cent. on Ordinary Deposits
Closed Saturday Evenings Until October 1st. Money to Loan on Real Estate.
STRONGEST SAVINGS BANK IN SOUTHERN CALIFORNIA.
Largest Capital in proportion to deposits of any Savings Bank with over $1,000,000.00 Assets.

A home for you on monthly payments, and you share in the profits, thus you pay out the sooner. One of our various plans will probably suit you. We will gladly tell you about them if you give the opportunity. At Mason Operahouse entrance is our office, 125 S. Broadway.
FIDELITY SAVINGS AND LOAN ASSOCIATION.
G. H. WADLEIGH, Secretary.

METROPOLITAN BANK AND TRUST Co.
Four per cent. Interest paid on Savings Deposits.
N. W. COR. SPRING & SIXTH STS. LOS ANGELES

3 Per Cent. Paid On 30 Day Certificates
HOME SAVINGS BANK 152 N. SPRING ST CORNER COURT

Clearinghouse Banks.

NAME	OFFICERS	
State Bank and Trust Company, N.W. Cor. Second and Spring.	JOHN R. MATHEWS, Pres. A. C. HARPER, Cashier.	Capital....$500,000 Surplus and profits $60,000
First National Bank, S.E. Cor. Second and Spring.	J. M. ELLIOTT, Pres. W.T.S. HAMMOND, Cash'r.	Capital....$1,250,000.00 Surplus 250,000.00 Undivided Profits.. 1,187,747.02
The National Bank of Commerce, in Los Angeles, N.E. Cor. Sixth and Spring Sts.	F. M. DOUGLASS, Pres. CHAS. EWING, Cashier.	Capital....$200,000 Surplus....$ 20,000
Citizens' National Bank, N.E. Cor. Third and Spring.	R. J. WATERS, Pres. A. J. WATERS, Cashier.	Capital.....$200,000 Surplus and profits $150,000
Broadway Bank & Trust Company, 208-10 S. Broadway, Bradbury Bldg.	WARREN GILLELEN, Pres. R. W. KENNY, Cashier.	Capital.....$250,000 Surplus and undivided profits $150,000
Central Bank, N.E. Cor. Fourth and Broadway.	WILLIAM MEAD, Pres. W. C. DURGIN, Cashier.	Capital.....$100,000 Surplus and profits $100,000
Commercial National Bank, of Los Angeles, 423 S. Spring St.	W. A. BONYNGE, Pres. C. N. FLINT, Cashier.	Capital.....$200,000 Surplus and undivided profits $24,000
Farmers and Merchants Natl. Bank, Cor. Fourth and Main Sts.	I. W. HELLMAN, Pres. CHAS. SEYLER, Cashier.	Capital....$1,500,000 Surplus and profits $1,400,000
Merchants' National Bank, N.E. Cor. Second and Main.	HERMAN W. HELLMAN, Pres. W. H. HOLLIDAY, Cashier.	Capital.....$200,000 Surplus..$350,000
American National Bank, S.W. Cor. Second and Broadway.	W. F. BOTSFORD, Pres. T. W. PHELPS, Cashier	Capital...$1,000,000 Surplus and profits $110,000
National Bank of California, N.E. Cor. Second and Spring.	JOHN M.C. MARBLE, Pres. J. E. FISHBURN, Cashier.	Capital.....$200,000 Surplus and profits $250,000

4% INTEREST PAID ON SAVINGS DEPOSITS CONSOLIDATED BANK 124 SOUTH BROADWAY CHAMBER OF COMMERCE BLDG. GET A BANK ACCOUNT ONE DOLLAR WILL OPEN AN ACCOUNT NO TROUBLE TO ANSWER QUESTIONS

Trust Companies.

Title Guarantee & Trust Co.
INCORPORATED OCTOBER, 1895.
Authorized Capital $500,000.00
Surplus $170,000.00
S. E. Corner Broadway and Franklin Street.
OFFICERS AND DIRECTORS:
Jno. D. Pope .... President
E. W. Sargent .... Vice-President
L. C. Brand .... Secretary and Treasurer
H. E. Huntington. R. H. Howell. H. W. Hellman.
W. L. Graves. W. F. Botsford. H. J. Woollacott.
W. J. Doran. W. H. Holliday.
Insure and guarantee title; act as trustees, guardians and executors; hold title to property for individuals or corporations; accept all kinds of escrows pertaining to real property.

TITLE INSURANCE & TRUST CO.
Corner Franklin and New High Streets
CASH CAPITAL AND SURPLUS $791,244.68
Issues Policies of Title Insurance Issues Certificates of Title
Acts in All Trust Capacities TEL. EXCHANGE 12

Bonds and Investments.

WILLIAM R. STAATS CO.
Municipal —BONDS— Corporation
LOS ANGELES 351 S. Main Street At Prices to Return Investors from 4 to 6 per cent. PASADENA 5 S. Raymond Avenue

SNOWBALL SULLIVAN CO.
Stocks—Bonds—Real Estate
12 No. RAYMOND AVE. PASADENA, CAL.

LUTHER H. GREEN Bonds and Stocks
429-430 Pacific Electric Bldg. Main 984; Home 5492

WE SELL GUARANTEED MINING STOCK
We buy and sell Mines. Send for sample copy "Standard Copper News"
The General Securities Co. Suite 308 Pacific Electric Building, Los Angeles, Cal.

SOUTHERN NEVADA BROKERAGE CO. 219 Citizens Nat. Bank Bldg
TONOPAH, MANHATTAN, GOLDFIELD, FAIRVIEW AND BULLFROG
LISTED AND UNLISTED STOCKS

C. E. Crary Co. Established 1899. Buy and sell Eastern and Local Stocks and Bonds
520 Bradbury Building Home Exchange 1468

50% Advance In Keystone Fireproof Cement Co. Stock this week. BUY NOW.
W. G. YOUNG & CO., 712 Union Trust Bldg.

L. C. TORRANCE
BONDS AND STOCKS 512 Mason Building
Phones—Home 5797. Main 3055 Fourth and Broadway

Greatest Nerve and Blood Tonic
No. 2. M. I. S. T. No. 2.

I have given personal inspection to the working of M. I. S. T. on the human system, and must say that it entirely meets with my professional sanction.
D. H. LOOMIS, Late Demonstrator of Anatomy, Philadelphia Medical College.

What We Guarantee M. I. S. T. No. 2 Will Cure

RHEUMATISM, no matter how long standing. Any case of inflammation of the bladder or Enlarged Prostate Gland, no matter if the patients have been for years forced to use a catheter. ANY CASE OF DIABETES.

All cases can be cured, and permanently restore youthful vigor and vitality. It is no stimulant. Its effects are permanent and lasting. Will cure any case of STRICTURE without local treatment. Will cure any case of Varicocele. Will remove entirely from the system Cancer and Cancerous Germs.

In addition to the above, M. I. S. T. No. 2 has cured many cases of Paralysis, Locomotor Ataxia, Spinal Trouble and apparently incurable diseases of the nerves.

M. I. S. T. has been on the market for over twenty years, and has cured thousands of sufferers. It is prescribed by leading physicians all over the country. It is pleasant to take and absolutely safe. It never increases or diminishes the action of the heart.

THE M. I. S. T. CO., TOLEDO.

M. I. S. T. is a new era in the treatment of all Blood, Liver and Kidney Diseases. Call at office for Fresh and Genuine, $1.00 Box; 6 for $5.00. Open evenings. Call for Free Sample. Home Phone 1828. Sunset Broadway 4866. F. J. NORTH, Sole Agent, 426 South Hill St., Los Angeles, Cal.

THIS STORE CLOSES AT 12:30 (NOON) SATURDAYS UNTIL SEPTEMBER 15TH

Cleanup Sale of Shoes

You can afford to anticipate your wants for the next six months, and as this is the last day of our Half Yearly Cleanup Sale, these three bargains will particularly center your attention.

Men's $3.50 and $4.00 Shoes $2.59

A big lot of men's patent kid lace shoes and oxfords; all of them in good style and all sizes to choose from. Priced for Saturday morning at **$2.59**

WOMEN'S $3.50 TENNIS SHOES $1.55.

White tennis shoes of very finest quality Canvas with heavy welted rubber soles; all sizes; just the thing for athletic purposes. Special for Saturday morning only **$1.55**

$2.00 CHILDREN'S OXFORDS $1.00.

Misses' and children's white Canvas oxfords with good wearing Goodyear welted soles; are on neat fitting lasts and in all sizes; regularly worth $1.50 and $2.00. For Saturday morning, choice, a pair **$1.00**

Free Deliveries to Nearly All Beach and Suburban Towns

Hamburger's SAFEST PLACE TO TRADE

"What Others Advertise We Sell For Less"

$2.45 Bags at $1.25

A very fine lot of sample shopping bags and purses of seal and walrus grain leathers; some have four compartments and nicely lined, fitted with coin purse; there are several different styles in the bags and the purses are the envelope shape with back hand straps; are worth $2.45, but priced special Saturday morning **$1.25**

$2.50 Linen Parasols $1.50

Women's white linen parasols with embroidery insertion or plain hemstitched borders; the frame has white tips and natural wood handles; just the kind of sunshade to be worn with the pretty white suits and are especially priced for Saturday morning, at **$1.50**

Elbow Silk Gloves $2.00

16-button elbow length silk gloves; black and white; made with double tipped fingers; are both mosquetaire and Jersey wrist styles; are of Milanese or tricot silk. Also allover silk mesh and silk or mesh with lace tops. Choice **$2.00**

$1.25 Drawers 50c

For Saturday morning we will place on sale women's drawers that were bought to sell at $1.25 and are worth every penny of it. They are of best cambric; have umbrella flounces trimmed with lace insertion, tuckings and lace edge; no phone orders will be filled; the number to a customer will be limited. Choice, a pair **50c**

Linen Coat Suits

A PHENOMENAL OFFER

$10 and $12 Values $5

This is an offering for Saturday morning that will make other dealers "sit up and take notice," and will prompt every woman to make the best investment of a half eagle that she has done this season, for these linen coat suits have sold regularly at $10.00 and $12.50, and are in Eton and box coat styles; all white or trimmed with contrasting shades of blue; are of a good quality linen; every garment correctly tailored, and as the sale price is so cheap, if any alterations are necessary, the actual labor alone will be charged for. Remember, they are on sale for Saturday morning only, at, choice **$5.00**

$6.50 Taffeta Silk Coats $2.98

Black Taffeta silk coats in Eton style; made with short sleeves, trimmed with contrasting silk; are in medium sizes only; are the nicest kind of a wrap for cool mornings and evenings. Have been reduced from $7.50 to **$2.98**

Hair Dressing

We do the best hair work in the city, and our prices are reasonable. For Saturday morning only we will give you a thorough shampoo and the latest hair dress complete at.... **50c**

$1.50 Hair Switches 98c

These are 18 inch switches, in all shades of drab and brown; are of very good quality; just the thing needed if your hair is getting a little thin. Let us show you how to get the best effect. FOURTH FLOOR.

$5 Girls' Dresses $1

Our entire stock of 200 wash dresses remaining from our last big sale, and are in sizes 6, 8 and 10 years only; none worth less than $4.00, and the most of them $5.00; are of Ginghams, Chambrays and mercerized materials in all colors and patterns; are made in Russian styles; the skirt parts plaited and are prettily trimmed with self materials, braids and embroideries. Choice, Saturday morning.... **$1**

SECOND FLOOR.

Neckwear, Veils, Handkerchiefs

75c Women's Neckwear at 35c

Silk, lace or wash neckwear in stocks, tabs, ties and bows; some tailored effects; some embroidered tabs; others trimmed with lace medallions or braid and buttons; white and color combinations; values 75c at, choice.

$1.50 VEILS 50c

Face veils and hat drapes 1¼ yards long and 3 yard auto veils of Chiffon, silk Tissue and Chantilly laces with fancy dotted, hemstitched or fancy ribbon borders; worth to $1.50.

50c SILK RUCHING 25c

White silk neck ruching of Chiffon, Liberty silk or silk Tissue in both shirred or plaited effects; white, white and gold or dainty colorings.

25c HANDKERCHIEFS 10c

Of sheer Swiss, Cambric, Lawn or pure linen; plain hemstitched, hand embroidered initial, lace trimmed or scalloped and embroidered edges; worth to 25c.

25c RIBBONS 10c

Silk Taffeta and Messaline; plain street and pastel colors; Persian and Pompadour printed and fancy figured gauze; widths up to No. 80.

Cleanup Sale Trimmed Hats

For $4.50 Trimmed Hats

$1.95

Pretty shapes of Panama braids jauntily caught up and trimmed with soft drapes of silk with quills; also sailor shapes with wreathes of roses; finished with ribbon rosettes and quills; all light colors, and any hat in the lot would be a good value at $4.50.

$6.50 TRIMMED HATS $2.45

Hand made hats of hair placques and braid, with Maline facings; trimmed with ribbons, wings, quills and flowers; also hats of silk ribbon shirred and stylishly trimmed with quills and ornaments; all colors and black; of best materials.

$8.50 TRIMMED HATS $3.95

Hand made hats of fancy and hair braids with Chiffon drapes and quills; also natural Leghorn flats caught in pretty shapes and trimmed with large cluster of flowers; are in light colorings and reduced from $8.50.

$6 Silk Petticoats $3.95

Another big special in petticoats; all of them of good serviceable Taffeta silk in colorings of plum, lavender, pink, blue, brown, green, or red; also black; are finished with self trimmed flounce; every garment full skirt length, and amply proportioned. Reduced from $5.00 and $6.00 for Saturday morning to, choice.. **$3.95**

$6.50 Bathing Suits $3.95

You will spend more money in a short time by not buying a suit than it would cost you to have one of your own; besides, it is unsanitary. This offer in bathing suits is a selection of fully one-third price, and they are all hair materials, either blue or black; some with white or collars; others in fancy styles, and are finished with white trimmings. Reduced priced for Saturday morning **$3.95**

BORATED TALCUM POWDER—Nothing better; will soften and preserve the skin; large size sprinkle top can worth 25c, special Saturday morning 12½c

HAIR ROLLS—Genuine hair in assorted lengths and in all shades of drab and brown; also black; price 10c

25c KLEINERT'S SHIELDS—For shirt waists and dresses; are water proof and odorless, nainsook covered; Saturday morning, pair 19c

ADVANCE ANNOUNCEMENT

"NO NAME" WASH GOODS SALE

Next week's big merchandise feature will be a sale of two carloads of wash fabrics, the surplus products of three of the biggest mills in the country; every weave, color and pattern is included in the lot, and the prices will save from one-third to a half. For full descriptions, see our ads in Sunday papers and be on hand Monday morning to get your share of the offerings.

MISSION EXTRACTS—California perfumes in lasting odors; white rose, violet, heliotrope, Jockey Club, orange blossom and others; 75c cut glass stoppered bottle at 50c

SAVON VIOLETTE—A fine grade toilet soap; put up 3 cakes in a box; regularly worth 25c, special Saturday morning a box 10c

25c HOSE SUPPORTERS—The pin-on kind with Gorton patent rubber post; plain elastic in red, pink, white or black, pair 19c

$3 Hollow Ground Razors 59c

Full hollow ground of highly tempered steel; best German make; honed and stropped ready for use, and if not satisfactory after trial will be exchanged for another or money refunded; you run no risks so why not purchase a half dozen.

59c **59c**

50c Horse-hide strops 25c

Boys' Clothing

Two Leaders For Saturday Morning

The last day of our Half Yearly Cleanup Sale and these two big items will serve to make it memorable. Let every parent anticipate the little boys' needs for this fall.

$5.00 to $7.50 Novelty Suits $3.95

Are in Buster Brown, sailor blouse and double breasted Dudley styles. The Buster Brown and sailor suits are in sizes 2½ to 6 years and are in all the wanted patterns of all Wool, Cheviots, Tweeds and Worsteds; neatly trimmed and finished. The double breasted suits have belt of self material; are lined with Italian cloth; have hand padded shoulders and hand felled collars; pants are in knickerbocker styles. The patterns are invisible plaids and checks; the sizes range 8 to 16 years; positively $5.00 to $7.50 values for Saturday morning, choice. **$3.95**

75c Boys' Pants 50c

Are in knee lengths; of good wearing wool Cheviots and Tweeds; in large assortment of patterns; have patent extension waist bands and patent riveted suspender buttons; all seams tape bound. There are about 100 pairs of these pants in knickerbocker style, but not in all sizes, but in the straight pants all sizes from 3 to 16 years. Good 75c values Saturday morning at **50c**

SECOND FLOOR.

Embroidered Lisle Hose 50c

A very special offering of fine quality plain black lisle hose with hand embroidered ankles; the embroidery work in silk done by hand and the patterns are rosebuds, violets, geraniums, wild roses and scrolls; have double soles, heels and toes; in the same lot are some silk finished lisle hose. Choice, Saturday morning **50c**

Women's 75c Lisle Vests 25c

The prettiest lot and biggest values in women's summer vests that we have offered during our cleanup sale; they are of a fine grade Egyptian lisle; in white, pink or blue; trimmed with Valenciennes lace or have hand crocheted yokes; a choice variety of patterns; none of these garments worth less than 50c; the most of them 75c. Priced at, choice, Saturday morning **25c**

75c Silk or Kid Belts 35c

A big lot of the latest style belts; some are of black silk, others are of black kid and silk; others embroidered white fabrics, are in crush and "Princess Scheff" styles and all have handsome buckles; positively worth 75c and are specially priced Saturday morning. **35c**

$1.00 Crepe de Chine 39c

24-in. pure silk crepe de chine; rich crepe weave, soft lustrous and firm, colors are tan, lavender, brown, green, navy, cream, white and ivory; positively $1 values; no mail or 'phone orders will be filled.

$2 Straw Hats $1

Men's straw hats; a new lot of Java, Porto Rican and Japanese split braid sailors in sizes 6 5-8 to 7½ with good leather sweatbands and silk hat bands; positively worth $2.00.

$7.50 Panamas $3.69

A final cleanup—mostly in large sizes yet a few of every size; are the same that we have sold all season from $6.00 to $7.50.

ADVANCE ANNOUNCEMENT OF THE NEW BOOK OF THE $150,000.00 SERIES OF INTERNATIONAL NOVELS.

"The Lady Evelyn"

By Max Pemberton

Will go on sale Monday morning for the first time. The sale of this book is controlled in Los Angeles exclusively by us, and instead of $1.18, the price will be **50c**

Photo Supplies

"Buster Brown" film cameras; take pictures 2¼x2¼; special price 85c
"Brownie" or "Buster" films, No. 1, at.... 14c
"Brownie" or "Buster" films, No. 2, at.... 18c
"N. C." films, 3½x3½, at 28c
"Cyco" postal cards, print at night, dozen.. 14c
4x5 printing frames at 15c
4x5 rubber trays at 12c
Acid hypo for developing, box 9c

$1.25 Fancy Silks 39c

New summer silks 19 to 21 inches wide and worth $1.00 and $1.25, including white grounds with hair lined checks, stripes and figures; also plain colored grounds in check effects, stripes and figures; taffeta and louisene weaves; are on sale Saturday morning only; no 'phone or mail orders filled.

$3 Negligee Shirts $1

There are no soft shirts to compare with these in value. They include silk and wool mixtures, Mohairs, Pongees, swivel silks, Sateens, linens and Madras with soft collars and French cuffs; $2.00 to $3.00 values anywhere.

$3.00 Bathing Suits $1.50

Men's bathing suits of all wool Worsteds in 2-piece style and in colorings blue or black only; sizes range 34 to 42; are a special feature for Saturday morning and the sale price is just one-half their value.

Men's Clothing

The Season's Last Sale of Outing Suits

$12.50 to $20 Values $9.95

There are hundreds of these all wool 2-piece outing suits and have just been received this week as the surplus stocks of several of the big Eastern factories; every suit strictly all wool Worsteds and Velours in grays, both plain, checked, invisible plaid and striped patterns; coats cut long with side or center vents; one-quarter or one-half Brilliantine or silk lined; have concave shoulders and all seams are satin piped. The trousers are hip fitting with full peg shape legs and turnup cuffs; sizes range 33 to 48 for stouts and regulars; positively $12.50, $15.00, $17.50 and $20.00 values at, choice **$9.95**

$5 All Wool Pants $2.55

All wool Worsted pants; medium or light weight; light colorings and the patterns are stripes, pin checks and mixtures; sizes range 30 to 42 waist measure and they are extra good for business wear and good enough for semi-dress. No better pants could be made to your measure at the special leader Saturday morning **$2.55**

Miramonte Park

AN EXTENSION OF THE POPULAR MIRAMONTE TRACT

400 yards from the city boundary south. On the Long Beach line of the Pacific Electric. No fare

Lots 50x144 to 12 ft. Alley **$500 and Up** Lots 60x144 to 12 ft. Alley

Cement curbs and walks. Beautiful wide streets, oiled. Independent water supply. A wealth of walnut and fruit trees. Building restrictions.

Tract Office, Spalding Station-Long Beach Railway

Terms 10 per cent. down, balance $15 per month, 6 per cent. interest. 10 per discount for cash.

RUFUS P. SPALDING, Owner

215 H. W. Hellman Bldg., 4th and Spring . . . Los Angeles

HOME 6961 MAIN 3004

Columbus Buggy Co.'s VEHICLES
Standard the World Over
CORNER MAIN & TENTH STREETS LOS ANGELES

Present offices and consultation rooms of the SUNSET HOSPITAL
452½ South Broadway cor. 5th.
Phones- Home 5152 Main 5187

EXCLUSIVE AGENCY
Globe-Wernicke Elastic Bookcase
CALIFORNIA FURNITURE COMPANY,
Broadway, near Seventh, 639 to 645.

Ask Us Why Manhattan ... IS THE BEST BUY AT $3
We have some ... inside ...
PACIFIC COAST ...
521-2-3 Chamber ...

WOMAN THRICE SOUGHT DEATH.

WITNESS ASSAULTED BY HUSBAND AT INQUEST.

Man Whom Mrs. Daniels's Relatives Charged With Being Cause of Her Suicide in Westlake Park Thursday, Claims He Rejected Her Love and Explained All to Husband.

Crazed by the tragedy which broke up his home, William Daniels of No. 1012 West Fourth street, whose wife committed suicide late Thursday afternoon, attempted to assault Alexander C. West with a chair yesterday morning, when the latter was called to the witness stand at the inquest held over the body of the woman.

West was summoned by Coroner Trout and as he walked past Daniels the latter sprang to his feet and seizing his chair raised it above his head to strike down the man he believed responsible for the suicide of his wife. Patrolman H. C. Allen caught the chair and thrusting it to one side grappled with Daniels.

At the same instant Charles A. Goble, a brother of the dead woman, attacked West from behind but Coroner Trout seized him and forced him back into his chair, from which he fell later in a faint. When Goble had been revived the inquest proceeded.

Daniels, it is said, had not touched a drop of liquor for six years until yesterday morning and, at the inquest he appeared somewhat under the influence of drink. He declared before the examination that if the man who had ruined his home entered the place he would kill him. Believing that the man was armed Patrolman Allen searched him but found no weapon.

When quiet was restored the inquest proceeded. The testimony showed that the woman had bought the carbolic acid that she took in the park before going to the bicycle shop, near the corner of Seventh and Alvarado streets, to see West. It was also shown that she had attempted suicide on two previous occasions. The jury in the case returned a verdict of "suicide from carbolic acid poisoning."

The trouble which resulted in Mrs. Daniels killing herself originated some time ago, but on Thursday Daniels dunned West for $60 which he claimed was due him. West refused to pay and Daniels told him he would sue him for the amount and it is then West is said to have made the remark that he had been intimate with Mrs. Daniels. The husband could not believe the statement at first and went home to see his wife about it. She denied what West had said and started for the bicycle shop, her husband thought, to kill West. He feared that she would kill the man and telephoned him to keep away from her.

Instead Mrs. Daniels bought the poison and then went to the shop. West said on the stand: "She asked me to go into the park and so we walked to the first bench and sat down. She told me she would not trouble me any more. Nothing was said about suicide. On two previous occasions I had stopped her from taking poison. It did not seem right for a man to be interested in another man's wife and I could not be to her what she wanted me to be. I did not see her take any poison for when she swallowed it I had left her and was twenty paces away. She called 'Oh, Al!' and I ran back but she had fallen off the bench and was taken to the hospital where she died."

When West left the undertaking rooms of Garret & Co., where the inquest was held, he was escorted by Patrolman Allen. Daniels and Goble were waiting for West at the front entrance to the place, but Allen took the man out another door and spirited him away.

Fearing that the man would leave town, Goble, West's partner, and brother of the dead woman, applied for an attachment on the funds belonging to himself and partner in the bank. West is the only one who can check against this fund and his partner feared that he would draw out all the money and leave. The application was made in Justice Young's court, but was denied.

Mrs. Daniels was a comely blond, 37 years of age. The body will be placed in a vault until the middle of August when it will be shipped East for interment.

ORANGE LAND SNAPPED UP.

Unusual Sales of Ranches For This Season of the Year Are Reported.

The C. M. Wooster Company reports an active demand for country properties, exceeding expectations at this season of the year. The company has had a good sale of the El Mirador Orange Tract at Lindsay, Tulare county, Cal.

Among recent sales are 240 acres of this tract to W. W. Tyler of Buffalo, N. Y., for $20,000, who also purchased 125 acres from Whitmore Bros. at Lindsay, part of which was in full-bearing Valencia oranges, the purchase price being $50,000.

To Edwin S. Curtis of Seattle, Wash., were sold 60 acres of the El Mirador Orange Tract for $3000. Mr. Curtis was the official photographer for the Roosevelt-Longworth wedding.

To W. W. Phillips of Seattle 40 acres were sold at $2000; to Mrs. M. C. Zumwalt of Seattle 20 acres at $1600; to Elisabeth Holmes of Seattle 10 acres, $500; to Peters, Curman and T. B. Means, all of this city, 160 acres at $10,000; to E. S. Shank, 20 acres at $2000; to A. L. King, G. P. Shanks, T. T. Turner and William Winter of The Palms, 260 acres for $13,000; to George E. Brooks of Covina, 30 acres for $1500; to Charles D. Jackson of Los Angeles, 30 acres for $1500; to David S. Bryant of The Palms, 10 acres for $500; to L. G. Marlowe of Alhambra, 10 acres for $500; to W. J. and C. L. Marlowe of Alhambra, ten acres for $500; for the Lindsay Orchard and Vineyard Company to Lee Belden of Los Angeles, 20 acres for $1600; 20 acres to George S. Tantau of Pasadena for $1600, and to George S. Scott of the San Dimas Citrus Nursery Company, 20 acres for $1600.